Polska från Åmot

Ockelbo, Gästrikland

♩ = 104

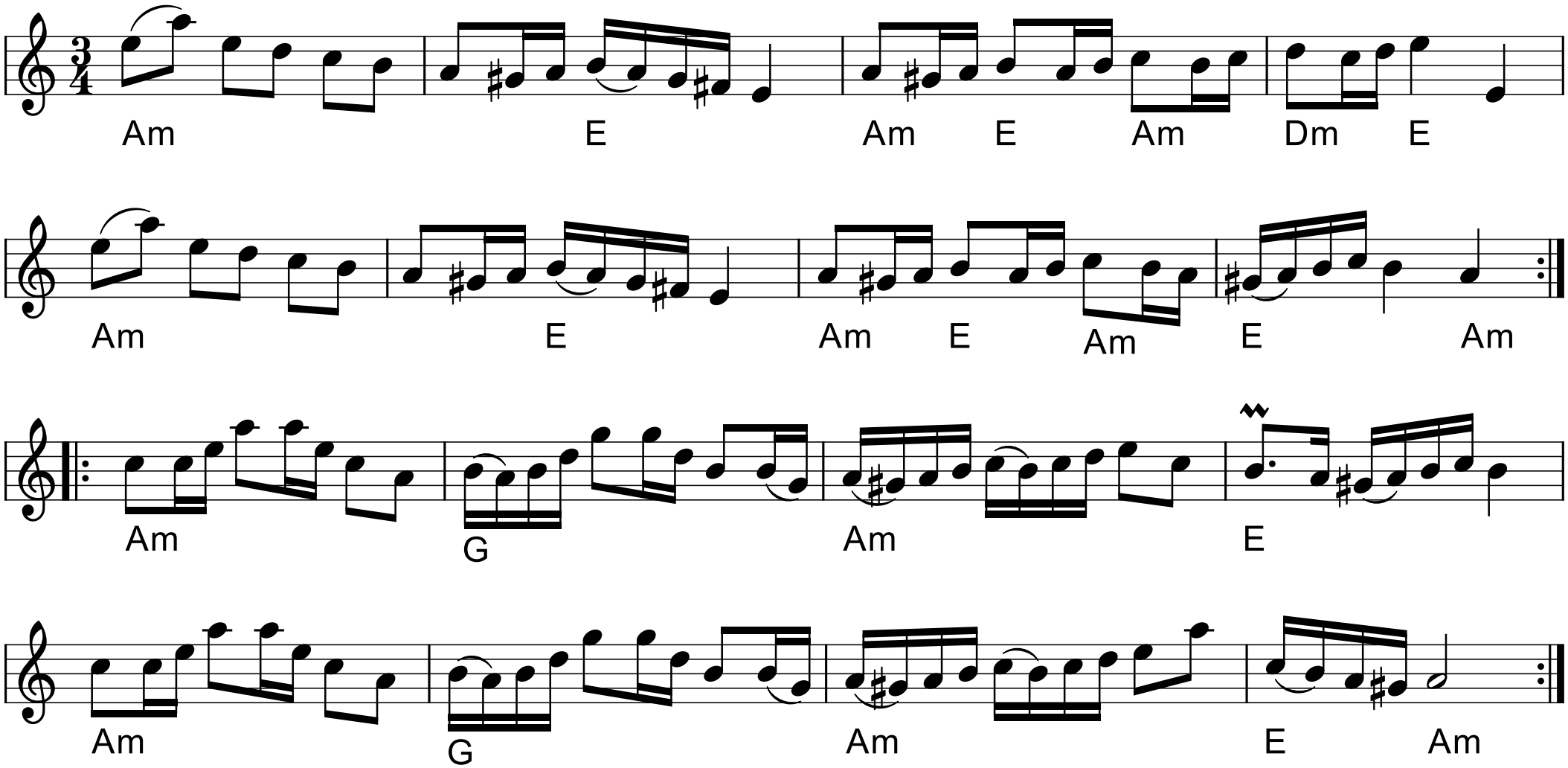

første set 1 2 3 4 5 6 7 8 9 0 1

2 3 4 5 6 7 8 9 0

Forkert Vals

efter Christian Toblassen, Glevninge

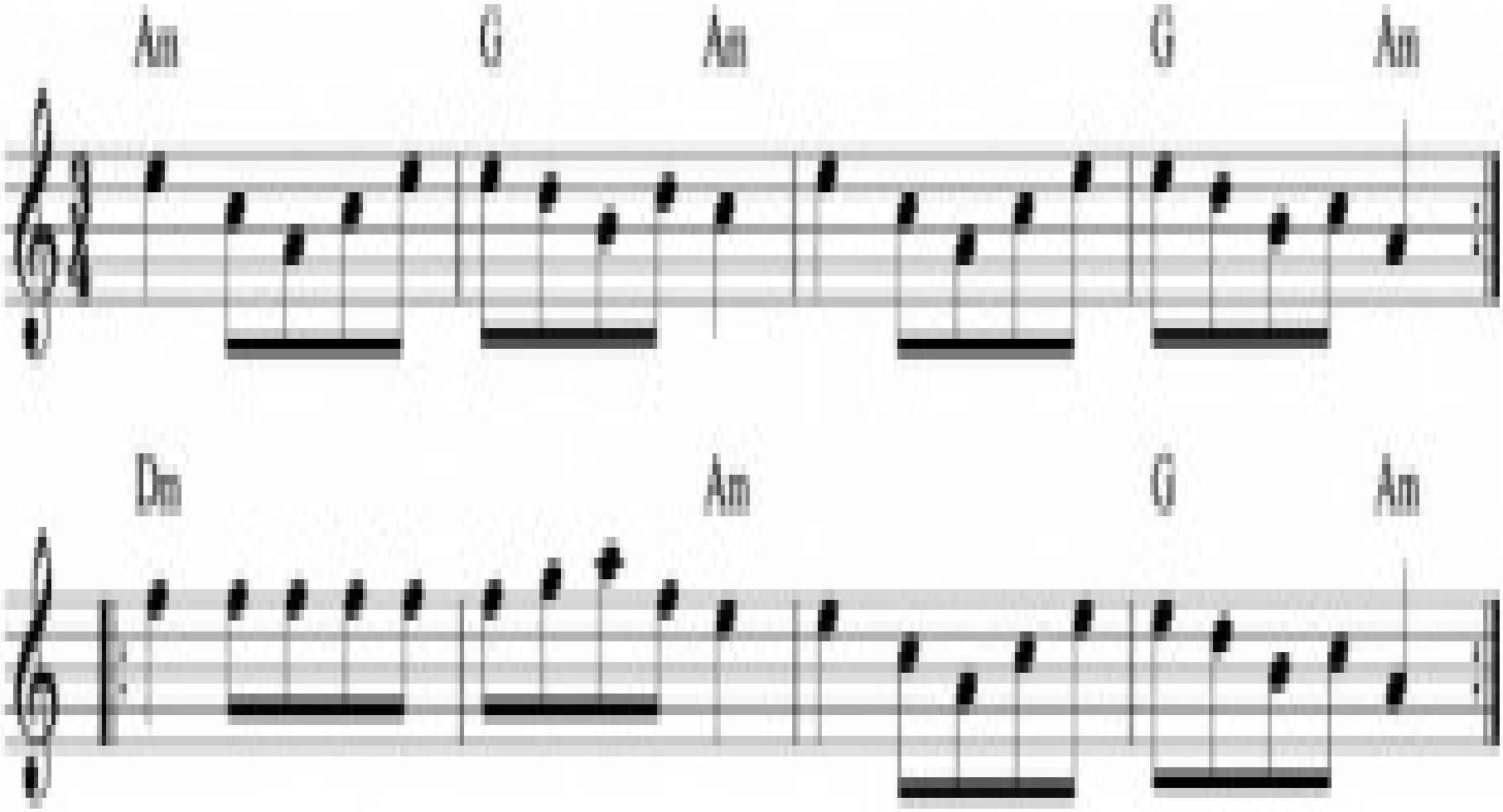

Midsommersangen

"Shubidua versionen"

D-dur

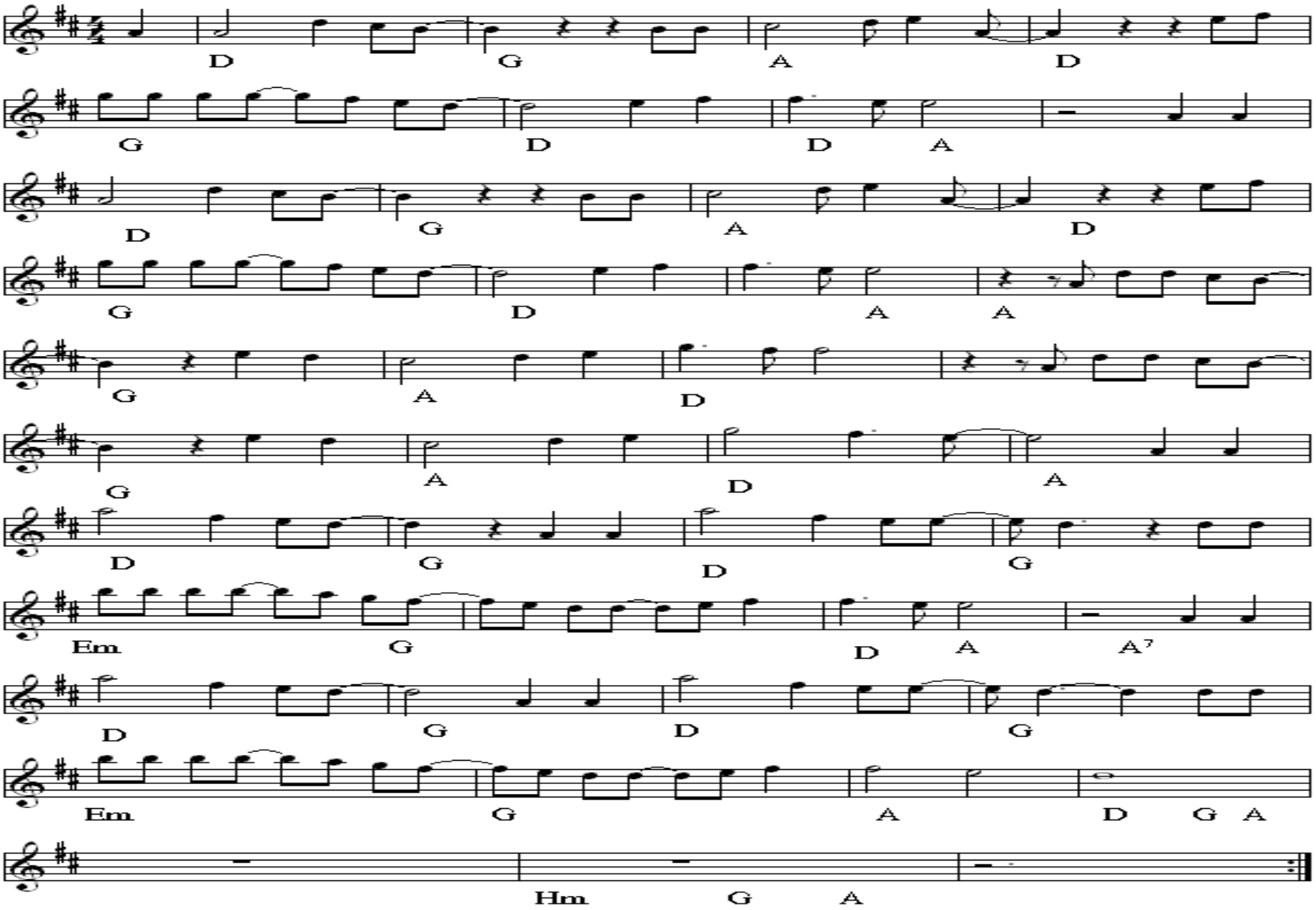

Les Lanciers

Alle ture spilles 5 gange. 5. gang afslutes dog ved "Fine"

J. Mikel

1. tur

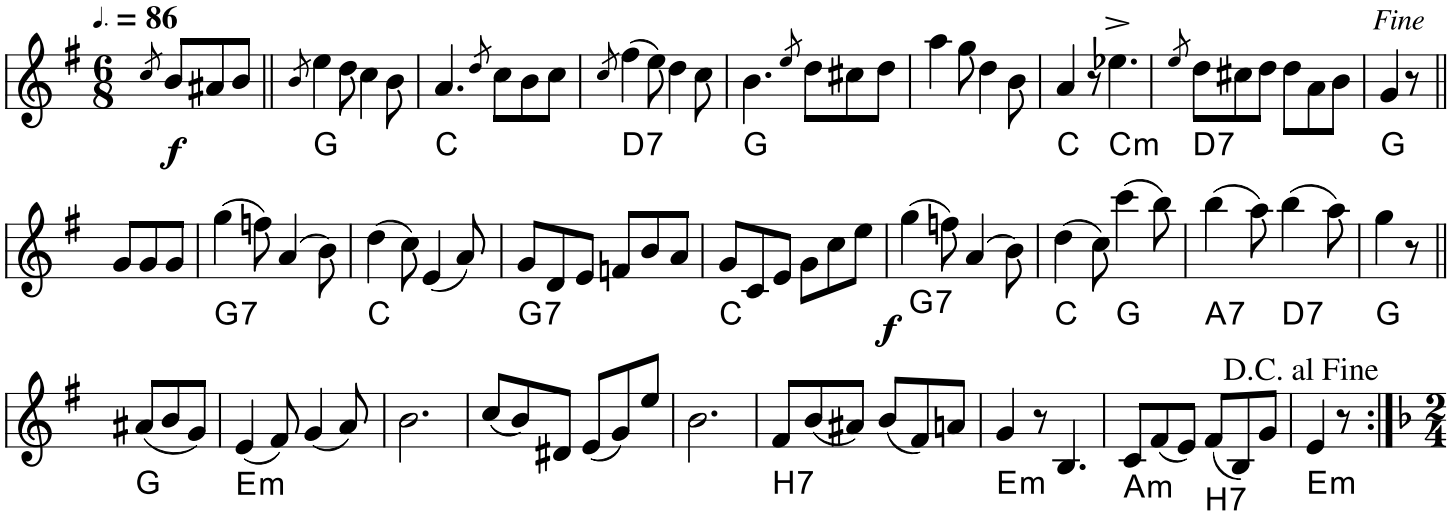

1.tur gentages 5 gange
5. gang afsluttes ved Fine

2. tur

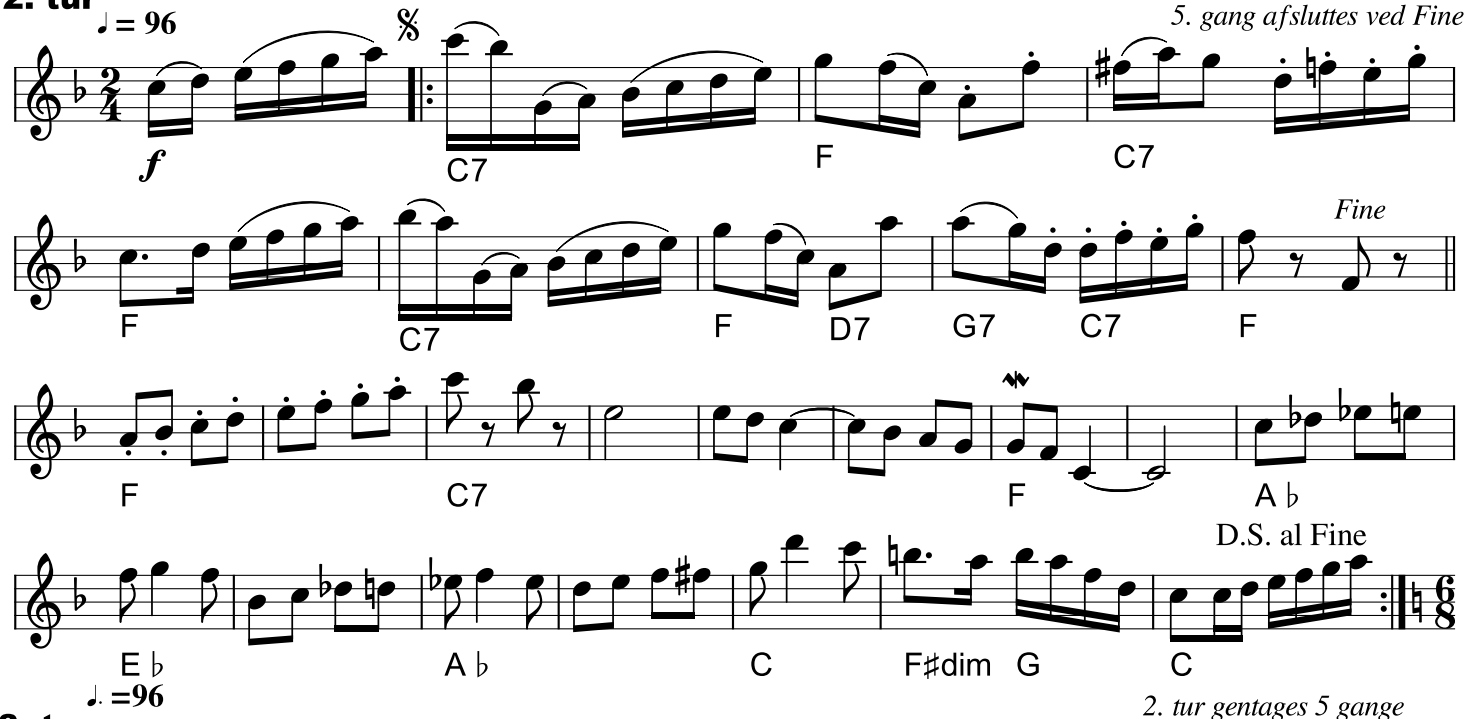

2. tur gentages 5 gange
5. gang afsluttes ved Fine

3. tur

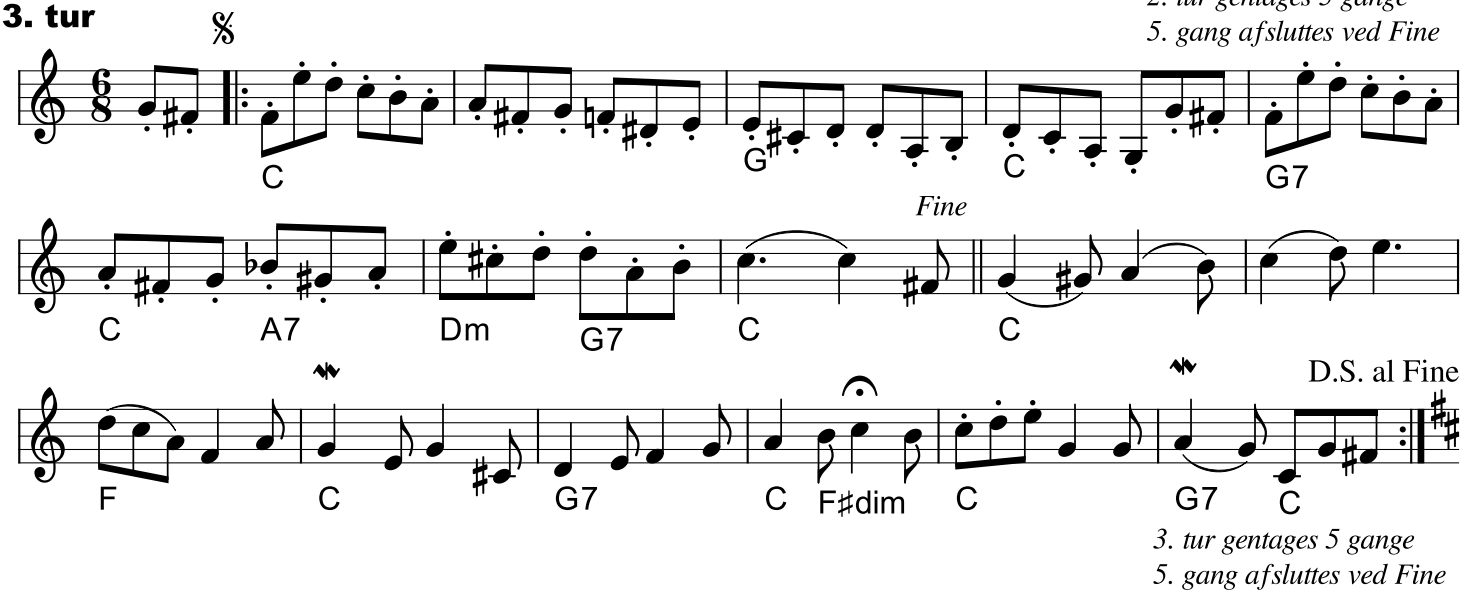

3. tur gentages 5 gange
5. gang afsluttes ved Fine

4. tur

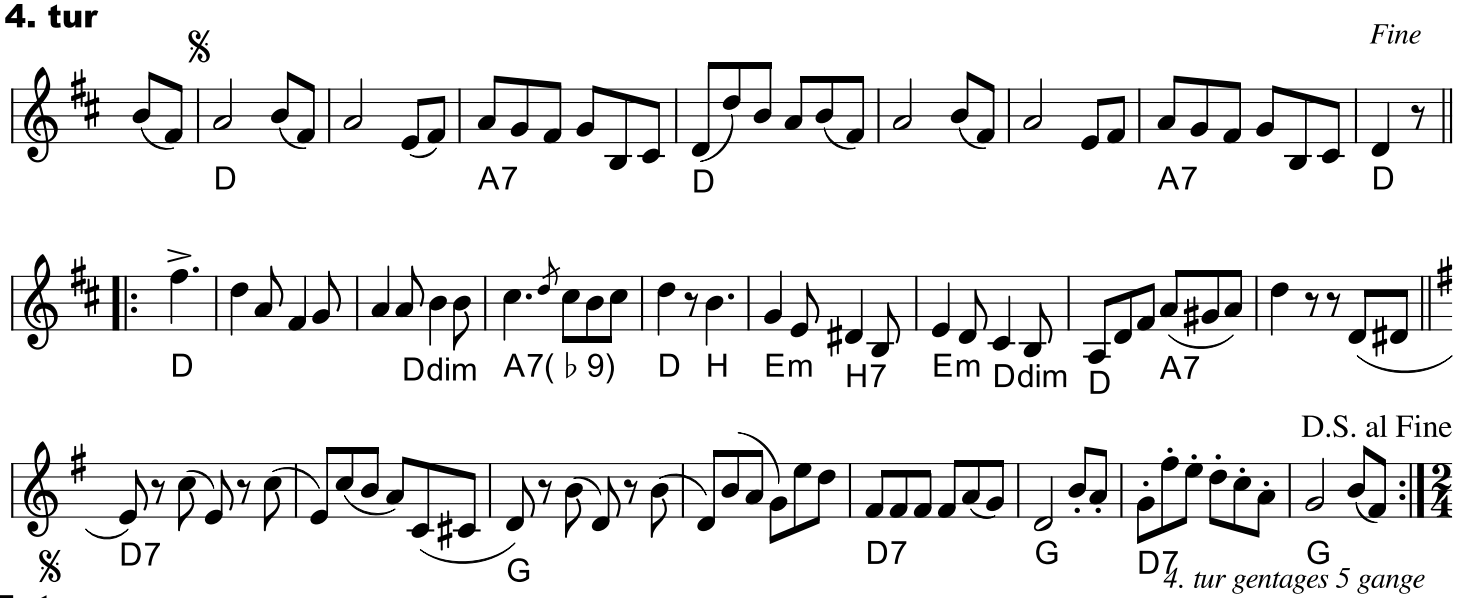
Fine
D
A7
D
A7
D
D
Ddim
A7(♭ 9)
D
H
Em
H7
Em
Ddim
D
A7
D.S. al Fine
D7
G
D7
G
D7
G
4. tur gentages 5 gange
5. gang afsluttes ved fine

5. tur

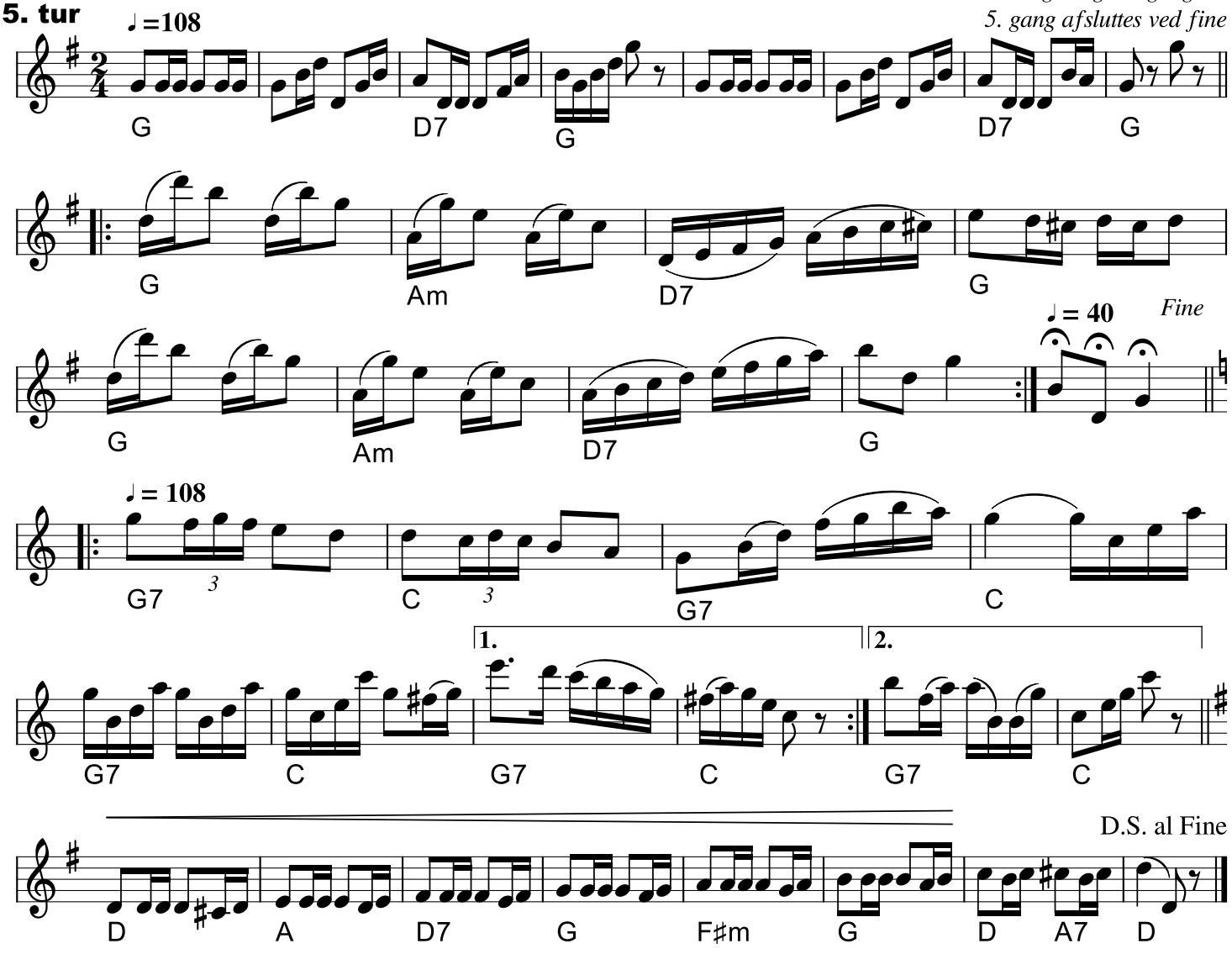
♩=108
G
D7
G
D7
G
G
Am
D7
G
Fine
♩= 40
G
Am
D7
G
♩= 108
G7
3
C
3
G7
C
1.
2.
G7
C
G7
C
G7
C
D.S. al Fine
D
A
D7
G
F♯m
G
D
A7
D
5. tur gentages 5 gange
5. gang afsluttes ved Fine

Alle ture spilles 5 gange. 5. gang afslutes dog ved "Fine"

J. Mikel

1. tur

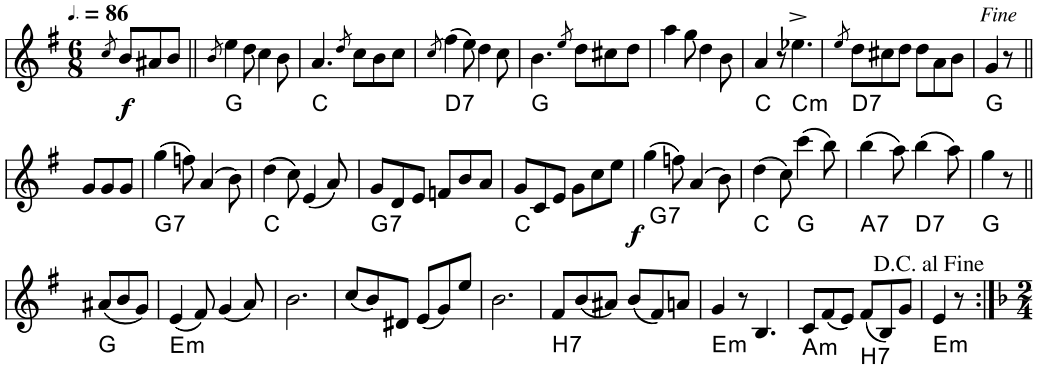

1.tur gentages 5 gange
5. gang afsluttes ved Fine

2. tur

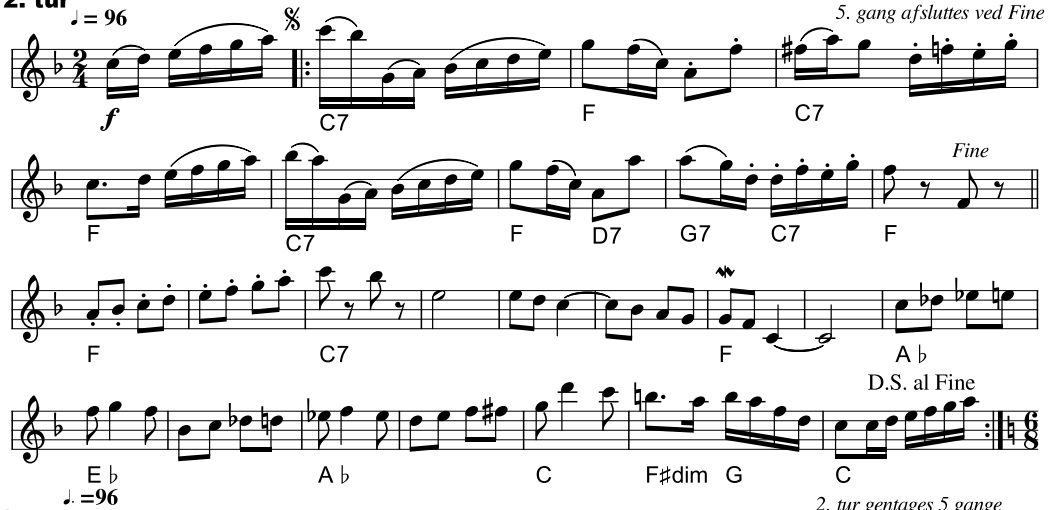

2. tur gentages 5 gange
5. gang afsluttes ved Fine

3. tur

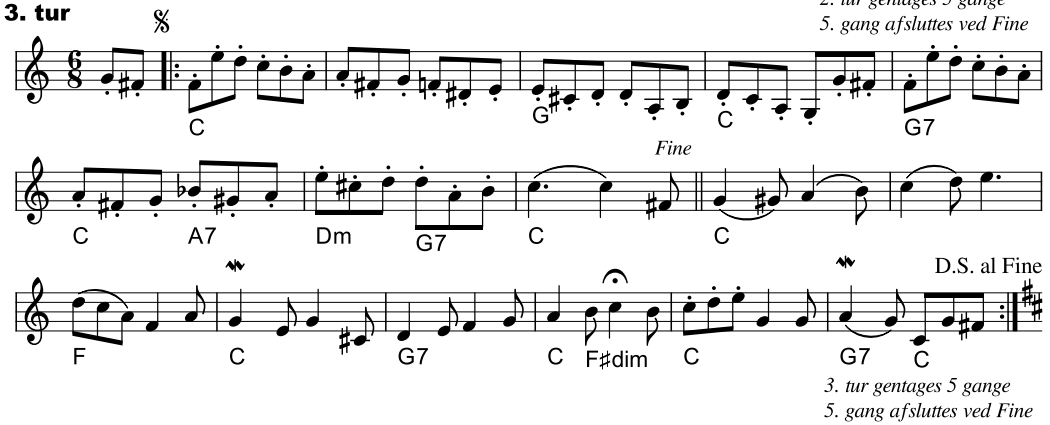

3. tur gentages 5 gange
5. gang afsluttes ved Fine

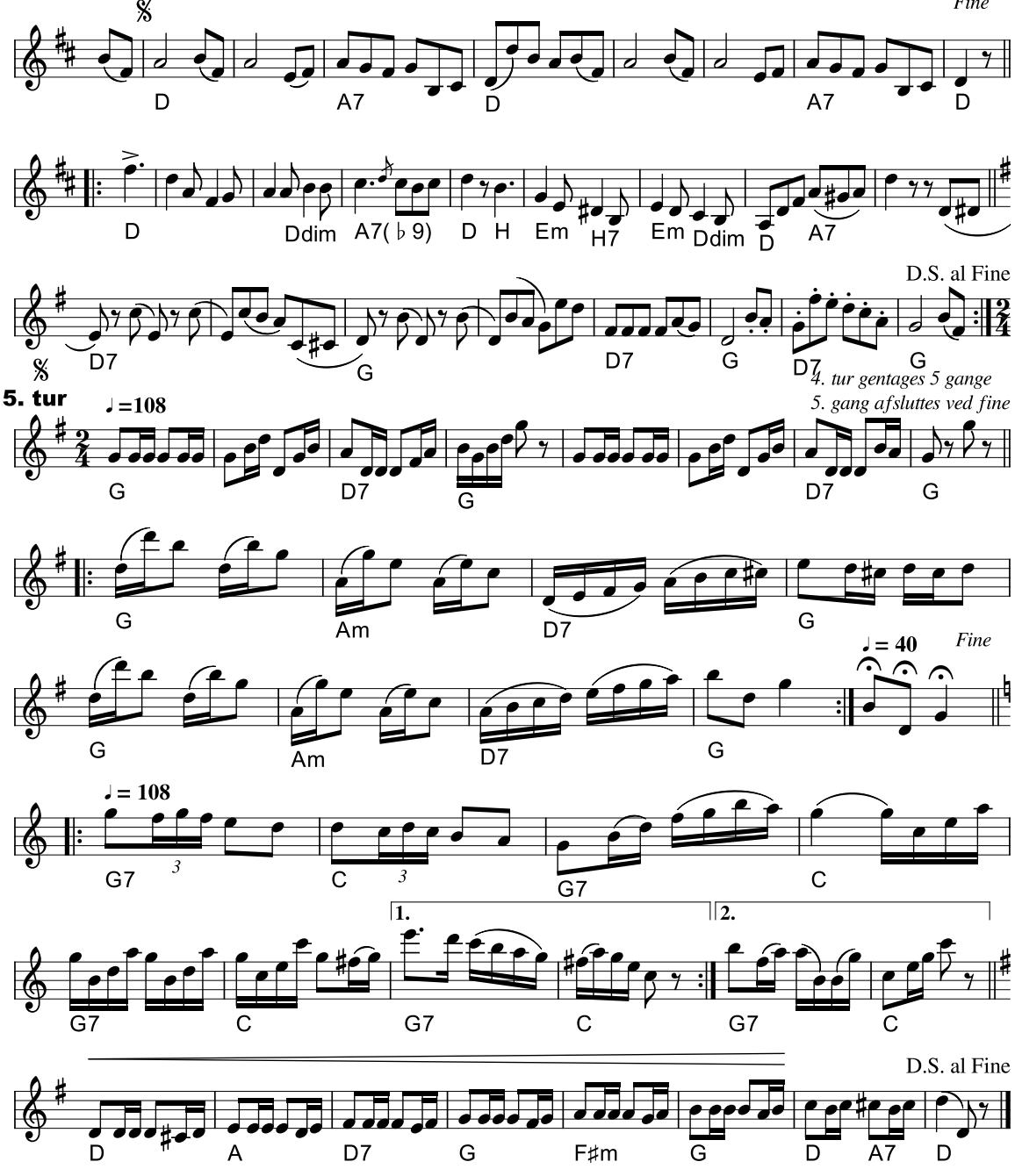

5. tur gentages 5 gange
5. gang afsluttes ved Fine