Barsebäck 1

2.st.: Henning Lund

Rheinlender efter Per Munkberg

Barsebäck, Skåne

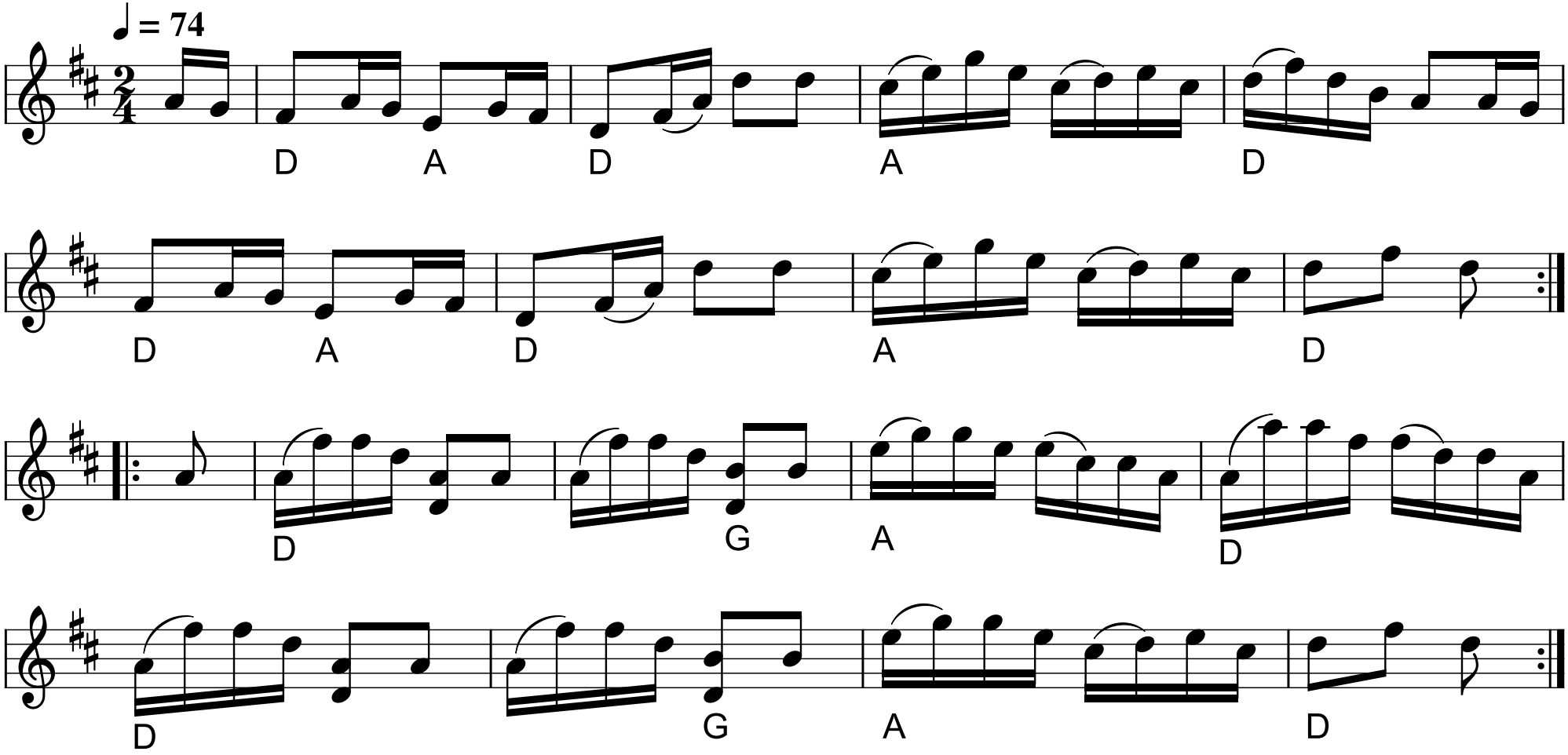

Barsebäck II

Per Munksberg schottis

e. Åke Persson

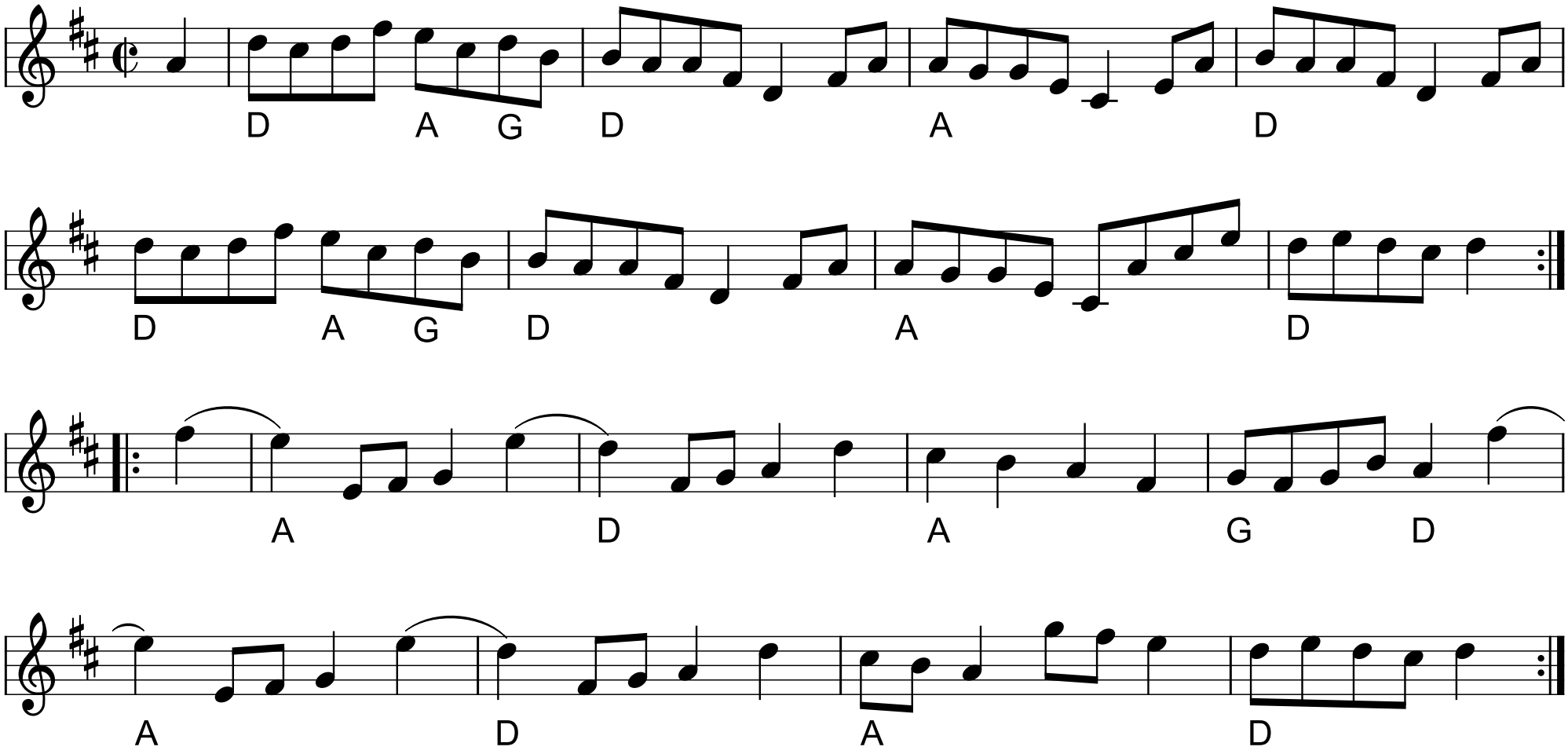

Kom til mig om natten

Gl. norsk Reinlender

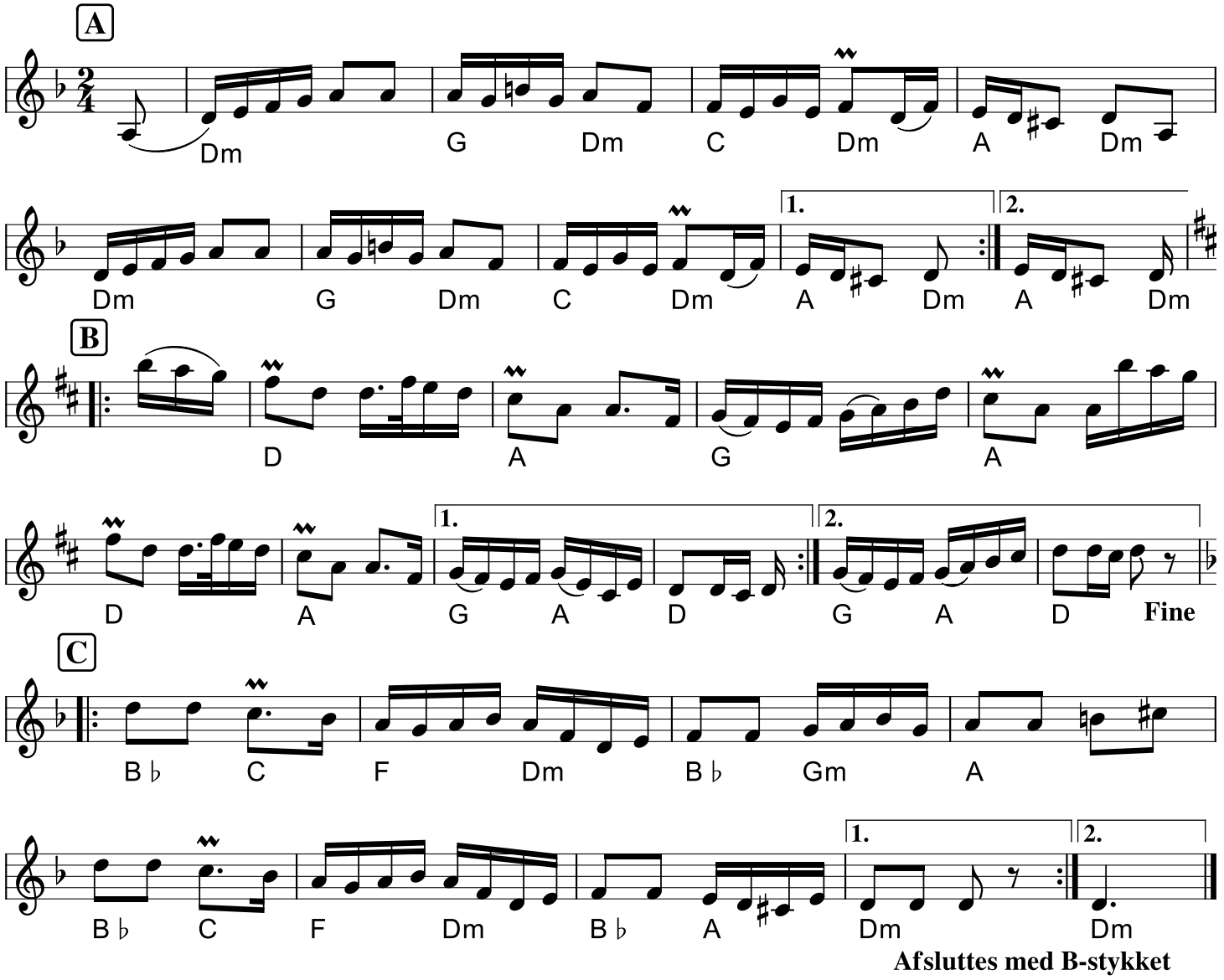

Bolsje-polka

arr.: Angelika og Kirsten

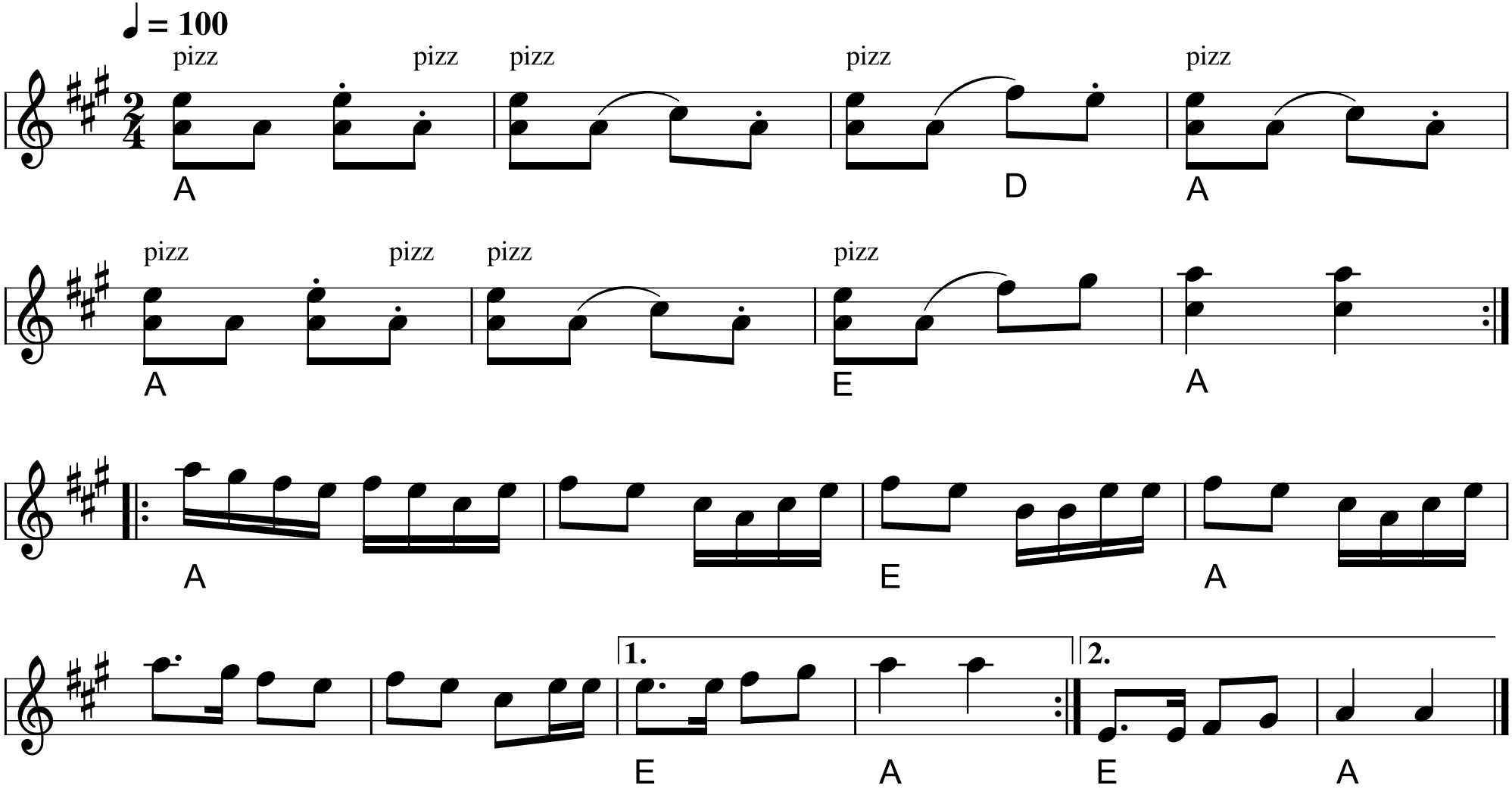

Bjällran

Hasse Jonsson

Västerbotten

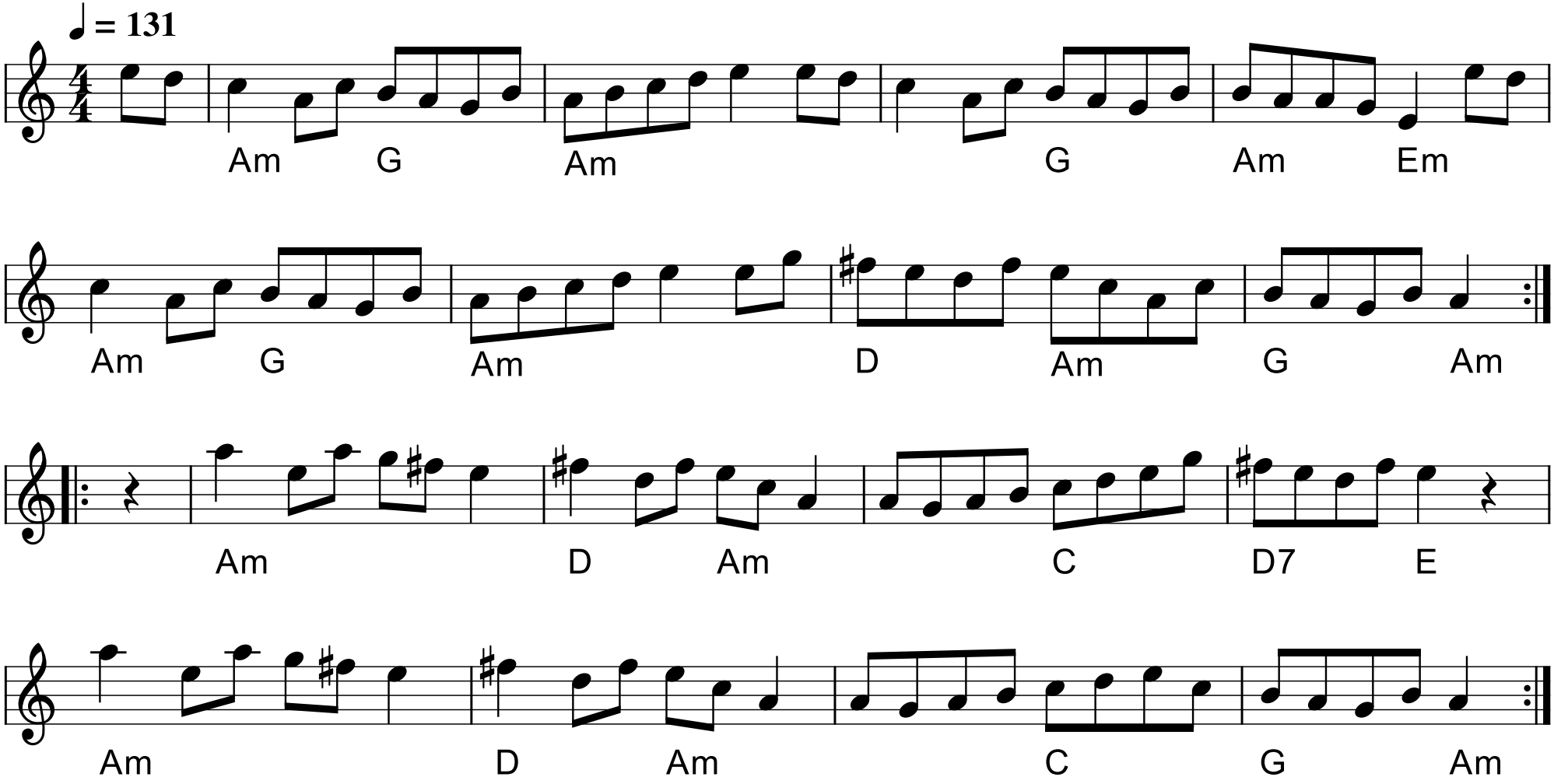

Hopsa nr. 11

2. st. Erling Hansen

Svenske Niels

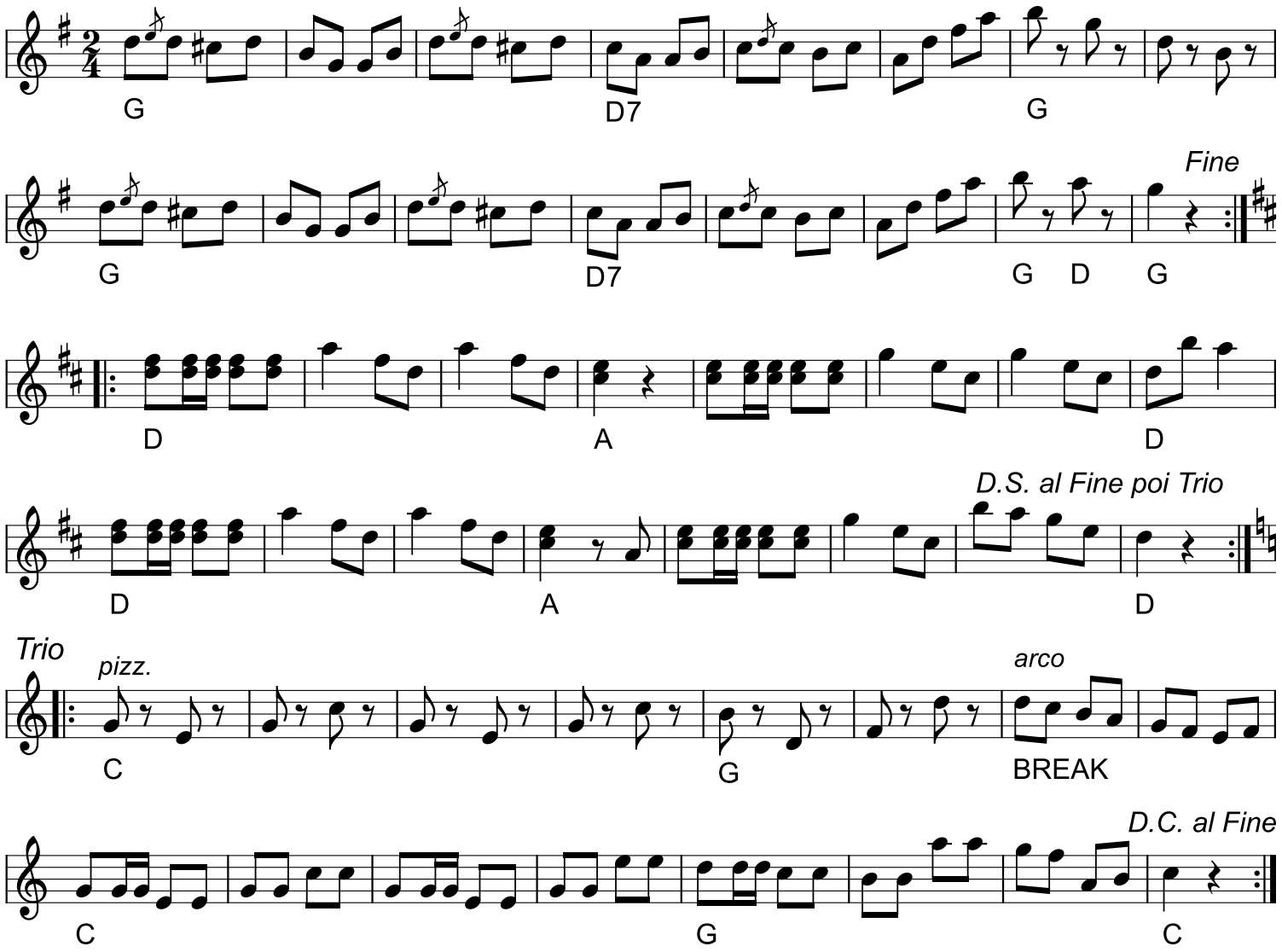

Violin

MM vals

Stevnemelodi Nørrebro Spilletræf anno MM (2000)

Ole Quistgaard

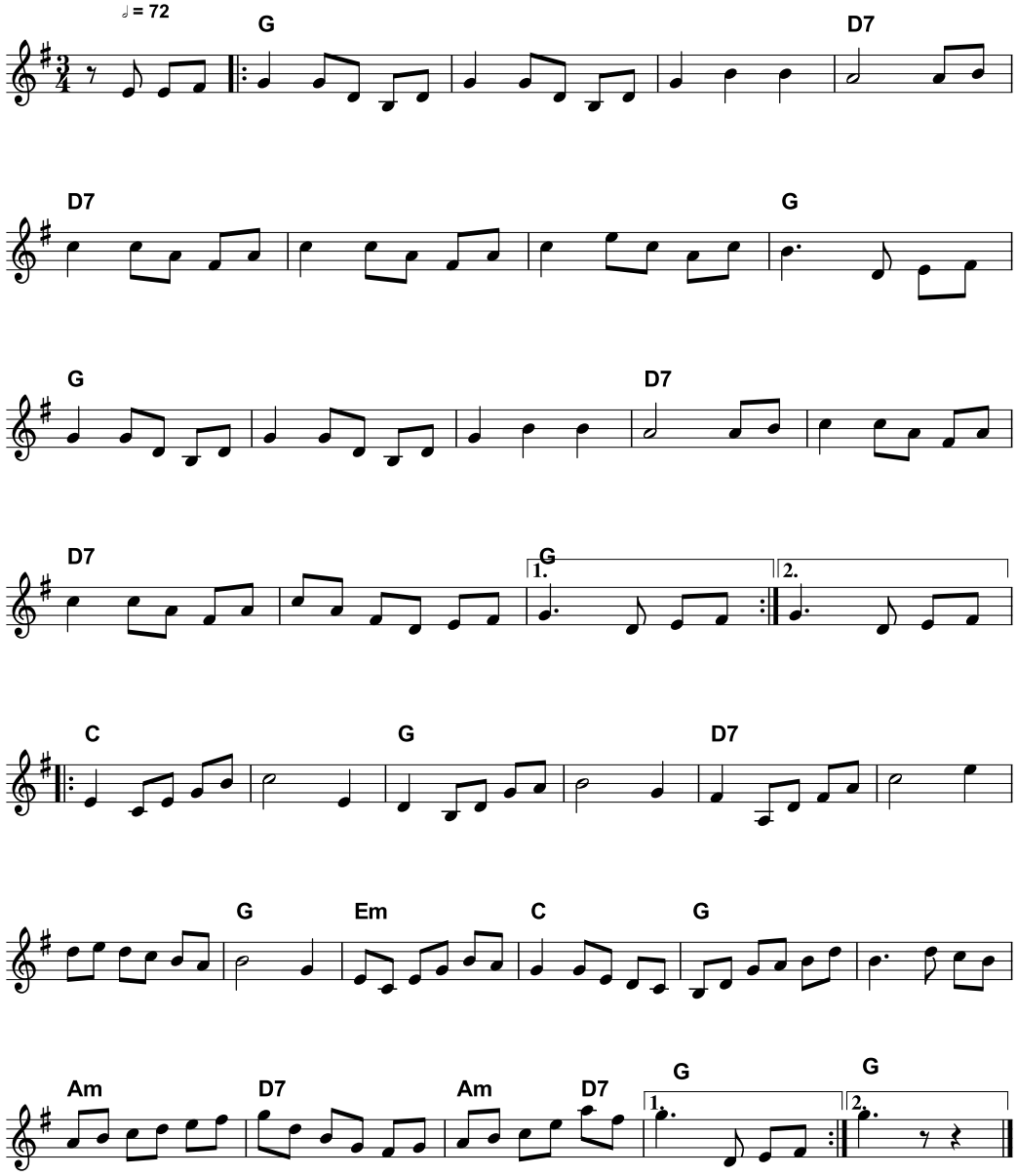

Engelska e. Johannes Nord

Fyrtur

Svenska Låtar - Skåne 727
Hyllinge, 1832-1921

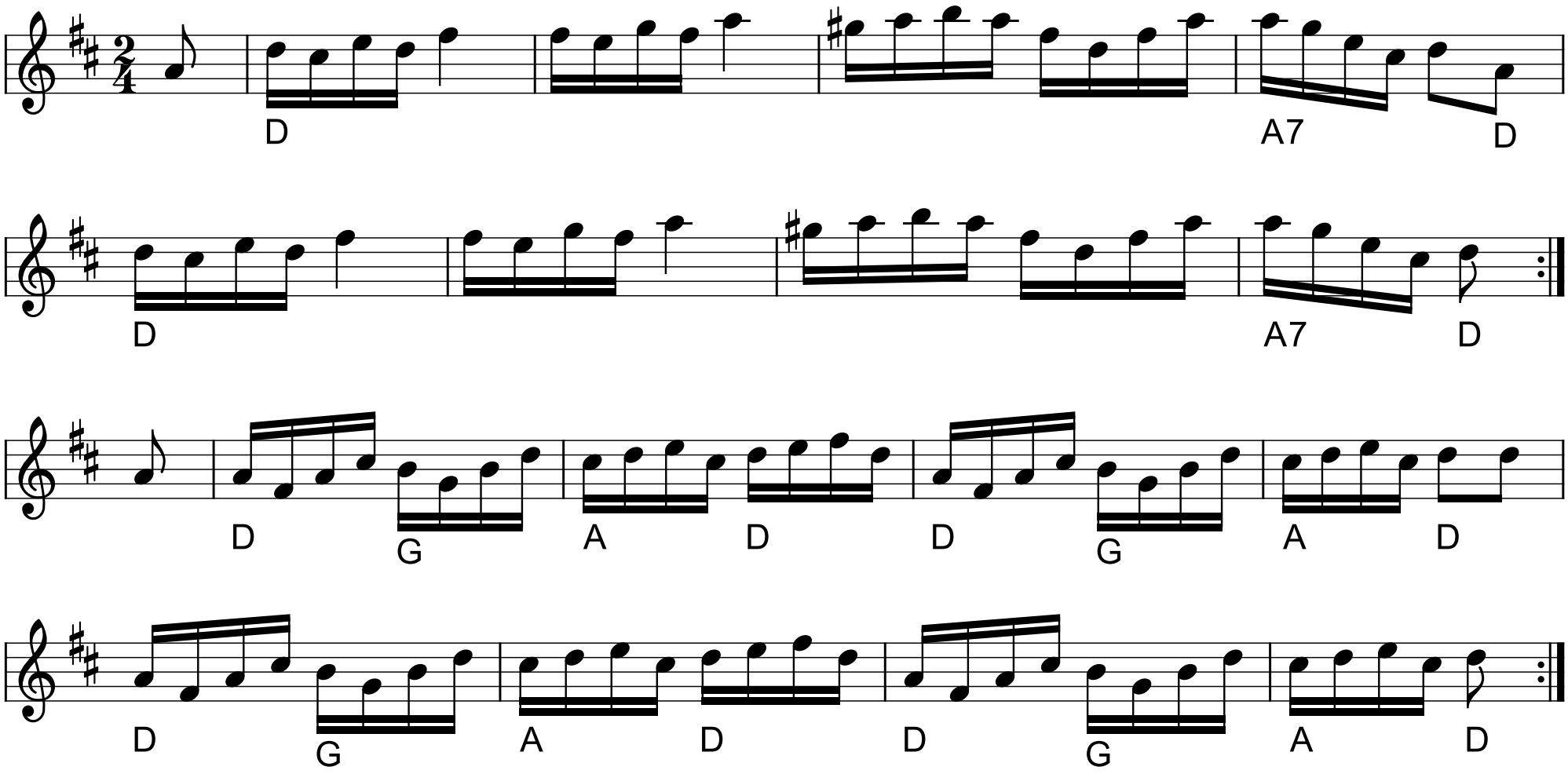

Engelska e. Johannes Nord

Oprindelig notation i 2. reprise i Svenska Låtar Skåne 727

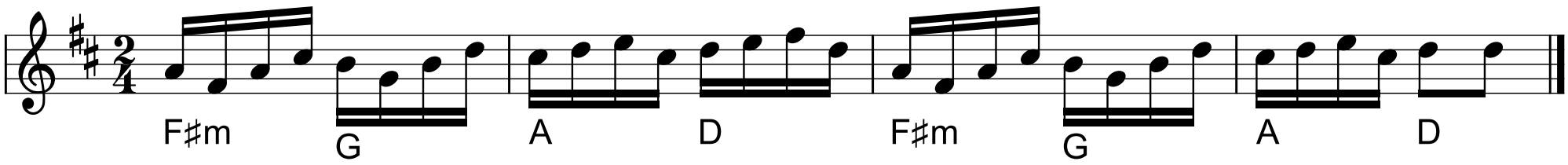

Tobo-gubbens gammel-polska

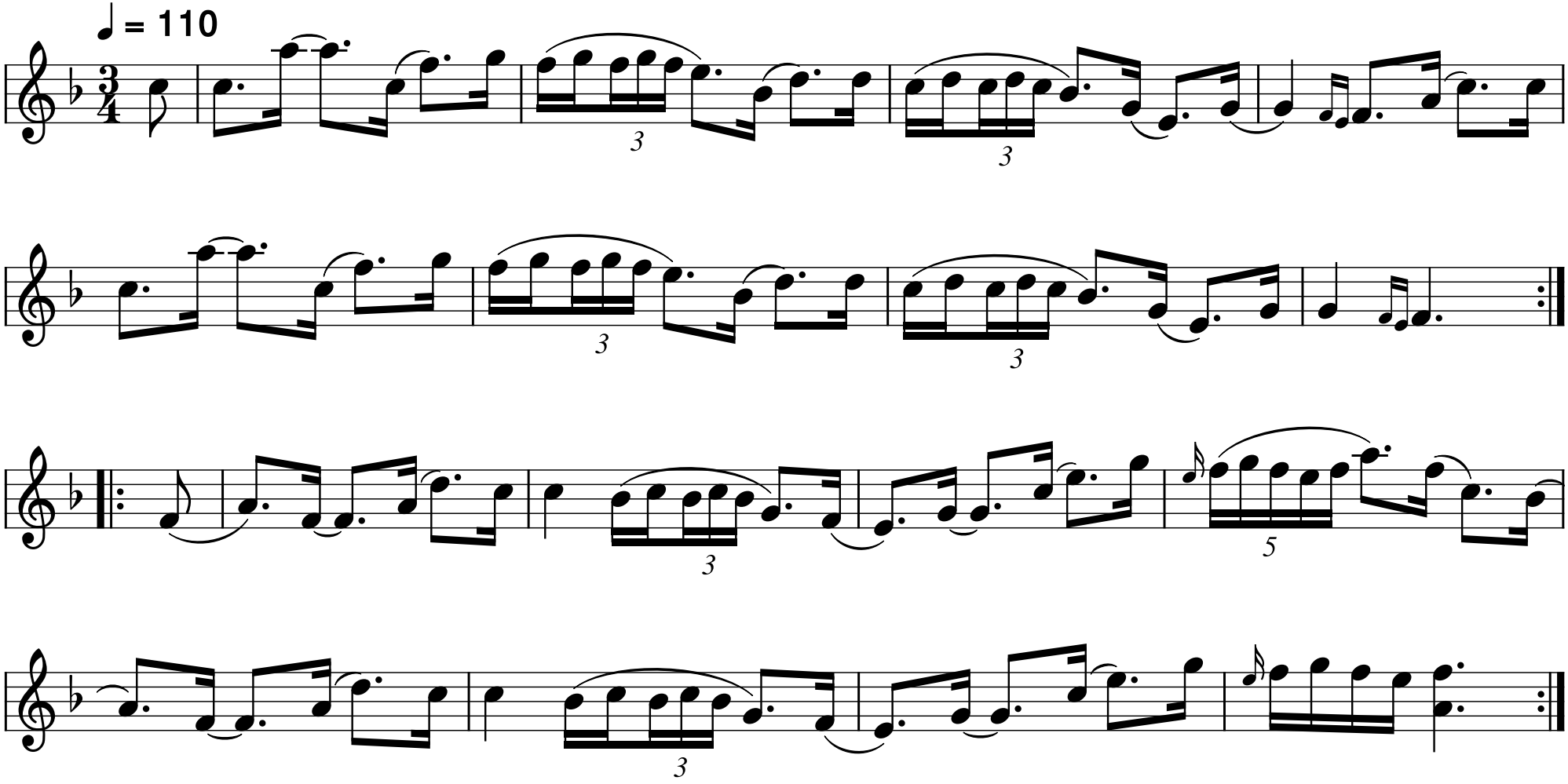

A. P.s Ottemandsdans

e. Evald Thomsen

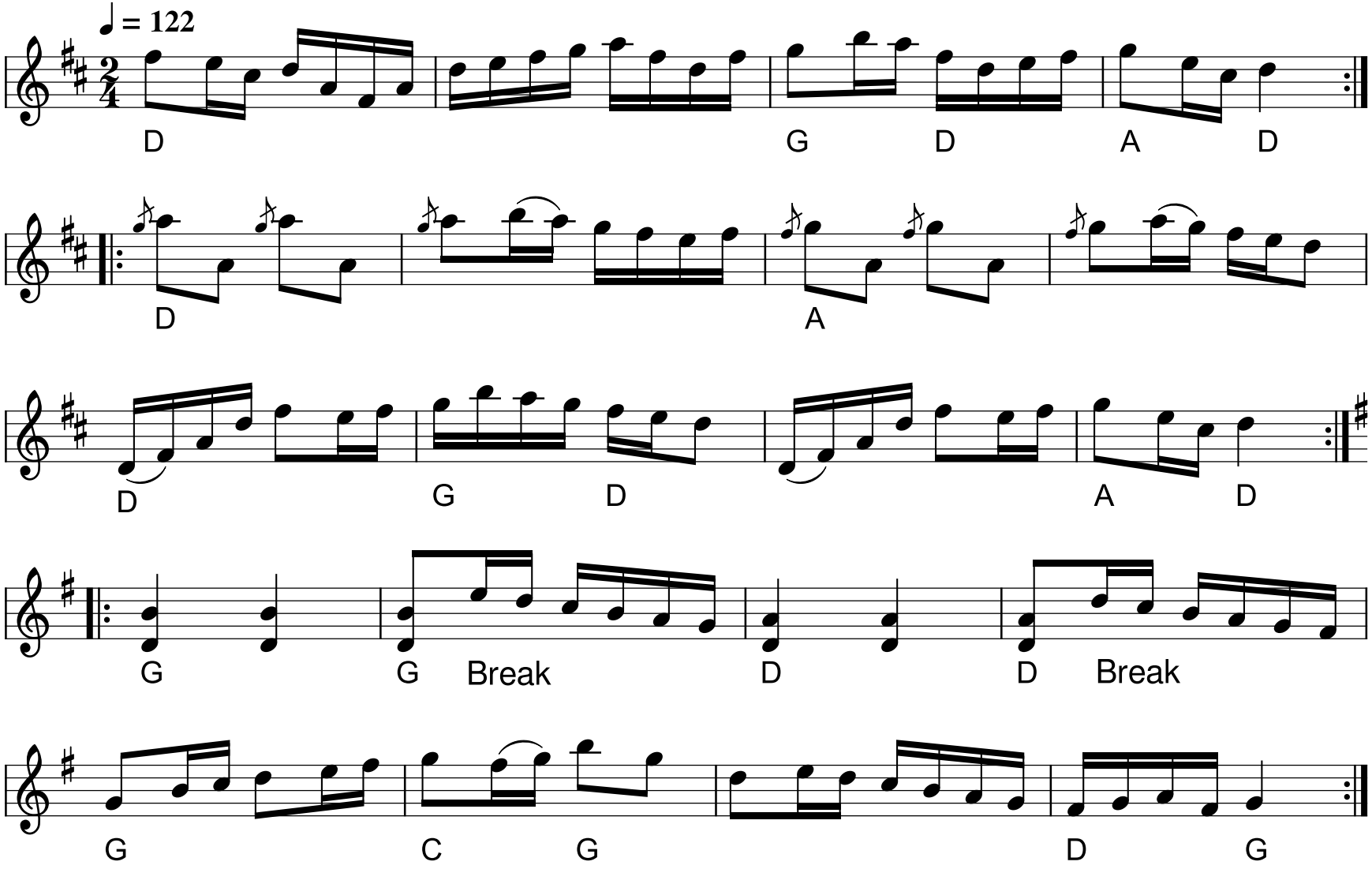

Grønlandsk polka nr. 5

Guitarpolka

e. Henrik Starck, Nuuk/
Poul Lendal 1979

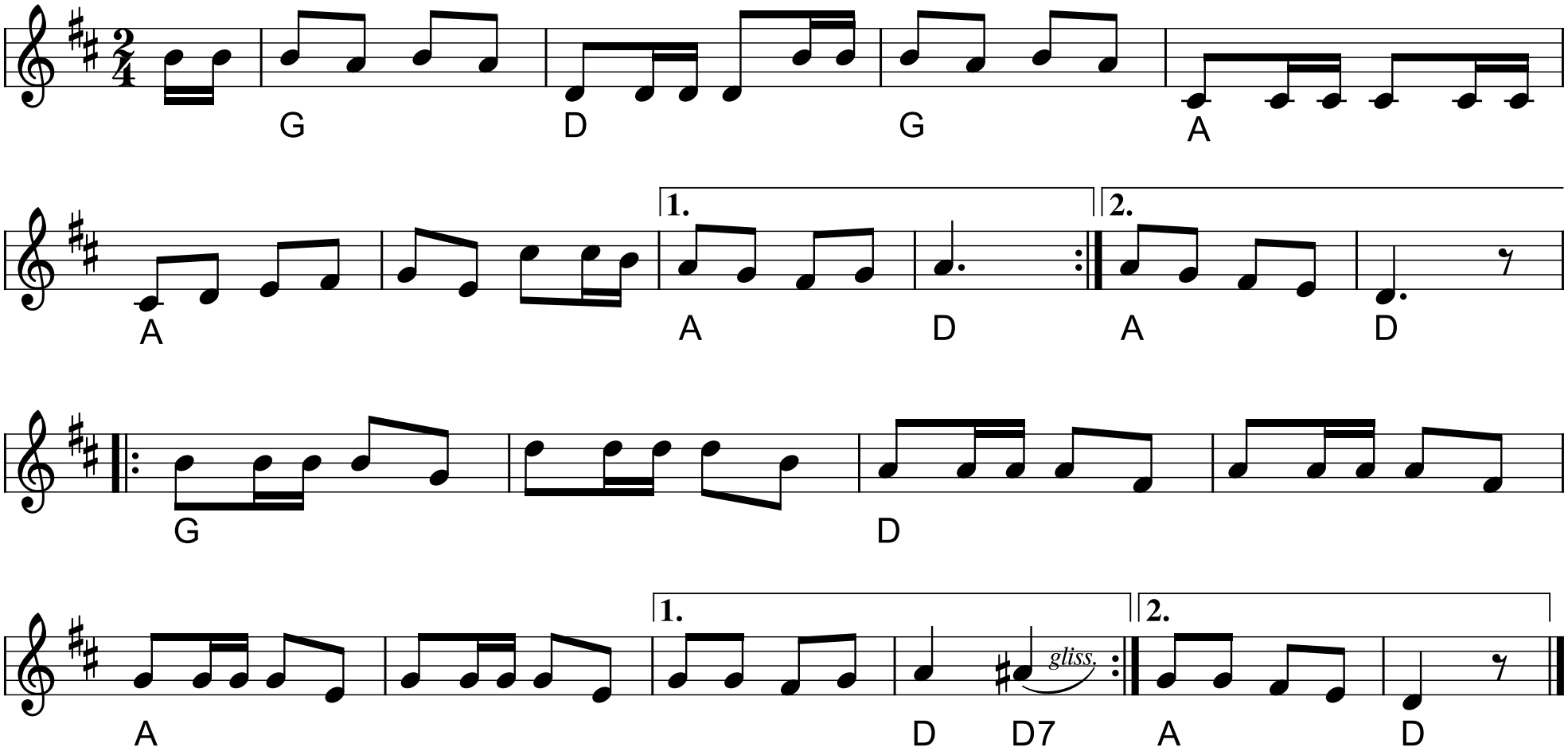

Lyckovalsen

(Lykkevalsen)

Ellika Frisell

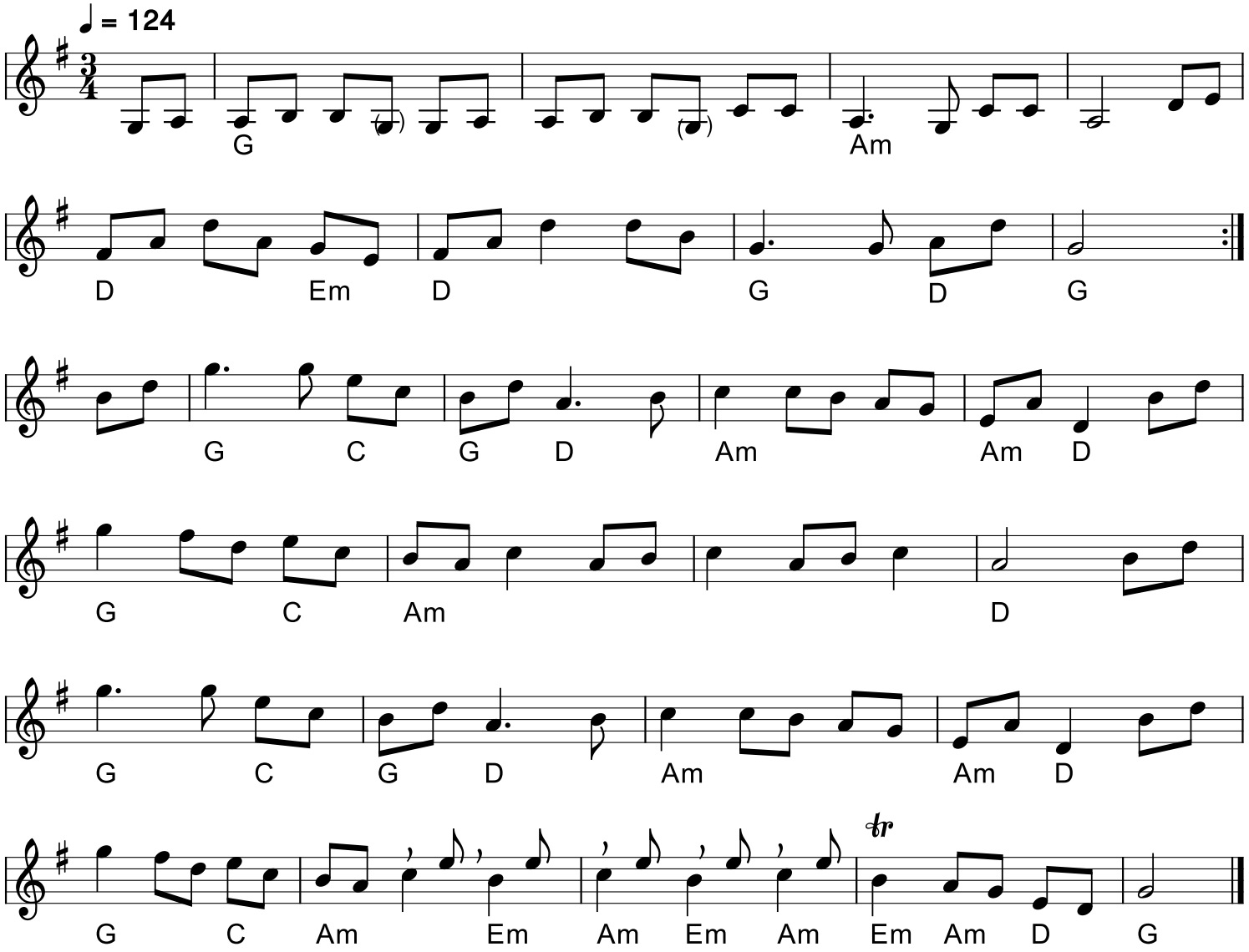

Sångshytte-valsen

Eva Saether og Mats Edén

