

Kanonpolka

Jens Peter Larsen

Polka Fynbo

e. Jens Jeppesen, Fur

Chord annotations for the six staves:

- Staff 1: A, E7
- Staff 2: A, D, E7, A
- Staff 3: E, H, E, H7
- Staff 4: E, A, H7, E
- Staff 5: A, E7, A
- Staff 6: A, D, A, E7, A

Kalkmandens vals

e. Peter Aakjær og Mylle

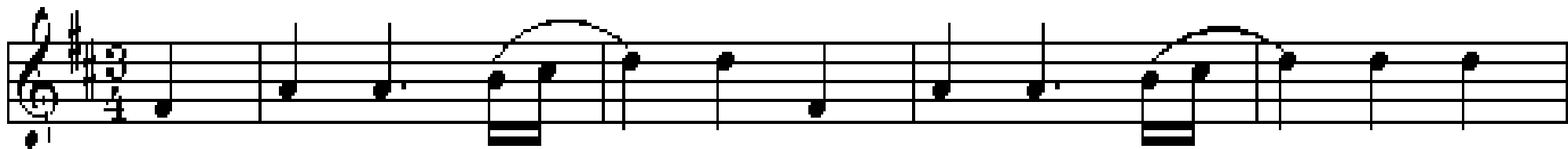

D

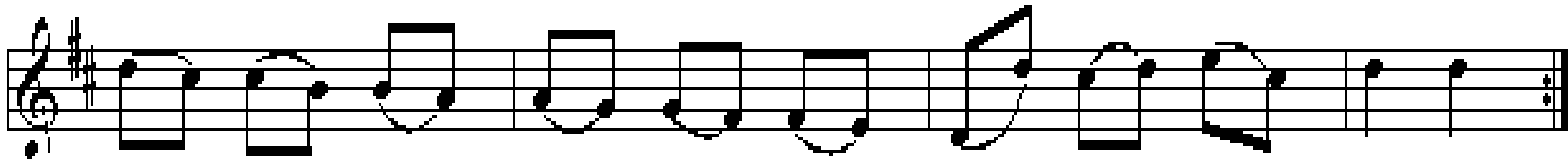

A

D

A

D

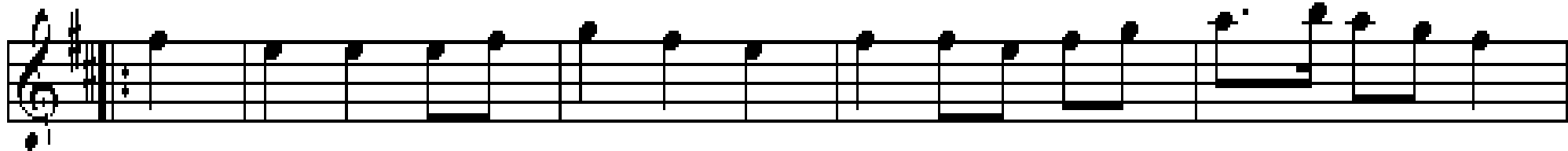

A

D

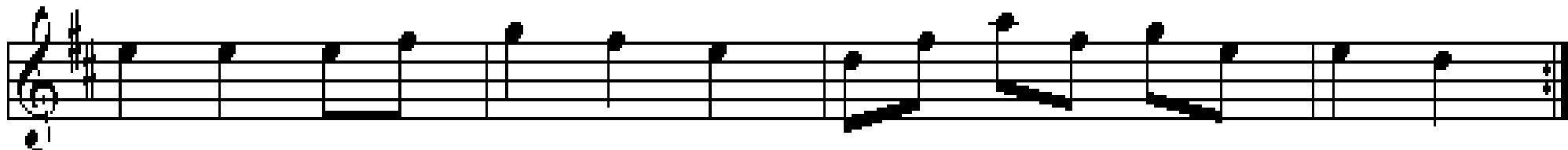

A

D

A

D

Lars Hökpers vals

Lars Hökpers, Floda, Dalarna

- Staff 1: Dm, G, A, Dm
- Staff 2: C, G, A, Dm, G, A
- Staff 3: Dm, A⁷, Dm, A, Dm
- Staff 4: Dm, A
- Staff 5: Dm
- Staff 6: D, Dm, Gm, Dm, A, Dm

Trills (*tr*) are indicated above the notes in the following measures: Staff 2 (measure 5), Staff 3 (measure 3), Staff 4 (measure 2), Staff 5 (measure 2), and Staff 6 (measures 2 and 4).

Den firkantede sløjfe

Himmerland

Den sortbrogede ko

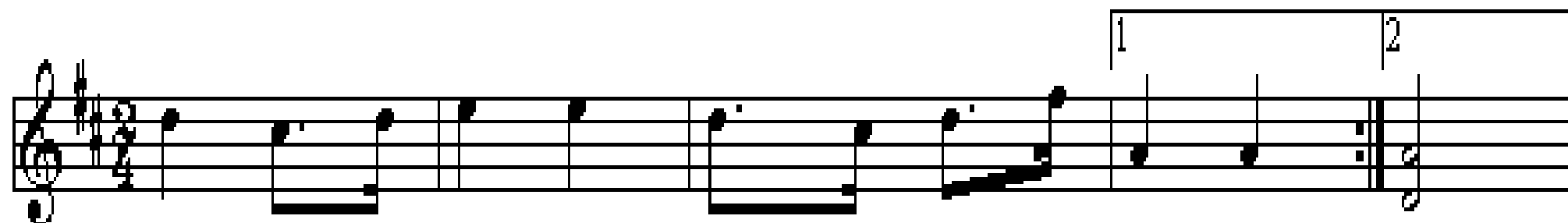

D A D
Hva' ska' do ha' for den so - ort - bro - ge' ko ko

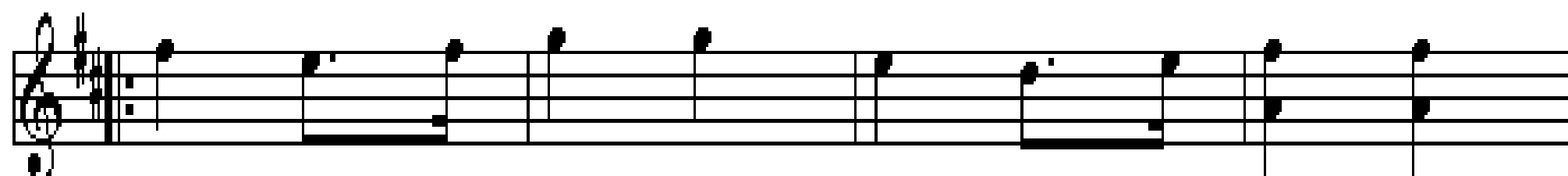

D G A D
Ty - ve rigs - da - ler, ty - ve rigs - da - ler,

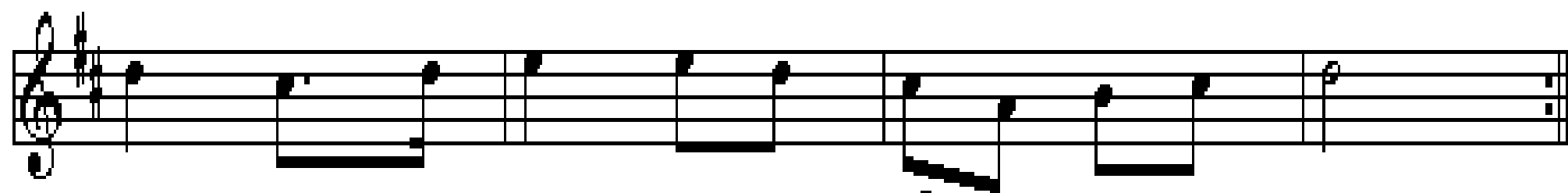

A A⁷ D
det ska' a' ha' for den so - ort - bro - ge' ko

Unser alte Kath

Trad. Tysk

Zwiefacher

Anglaise af Keld

af Keld Nørgaard Kristensen, Fyn

♩ = 72

6.02 Niels Sørensens Valse 6-tur

Nr. 55 i nodebog efter Niels Sørensen med Lars Frøstrup Andersen-melodier

♩ = 136

D A D A D

A Hm A E A D E A

D A D A D A D

Spel-Nisses vals

e. J. P. Nyströms, Norrbotten

Arr.: src.

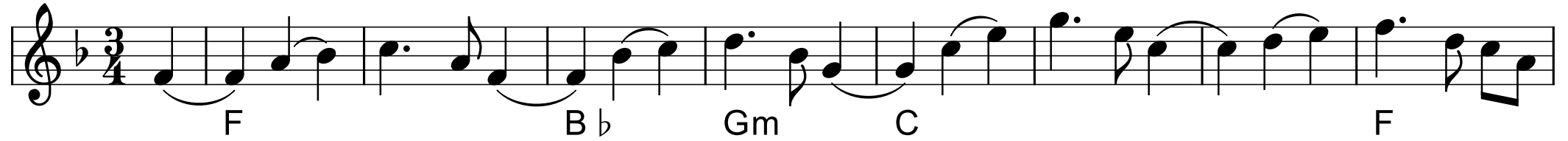

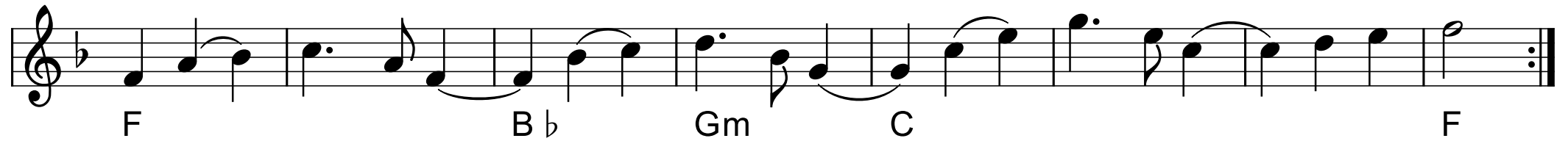

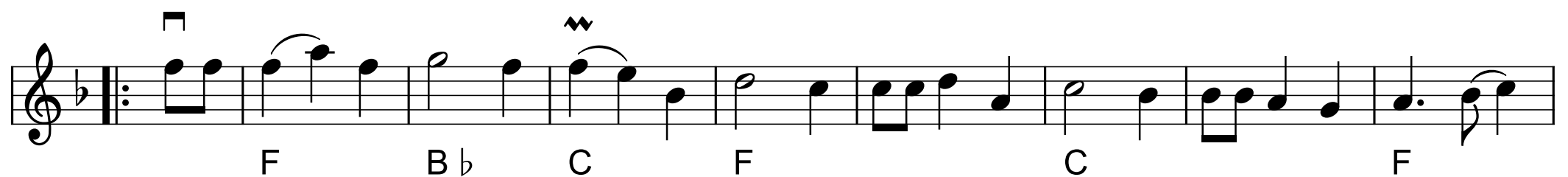

Rødspætten

sønderhøning

Johnny Boesen 2001

G C G C D

Em A Hm A D

C D C D G

C G

G D G

Schottis från Glommersträsk

e. Norrlåtar

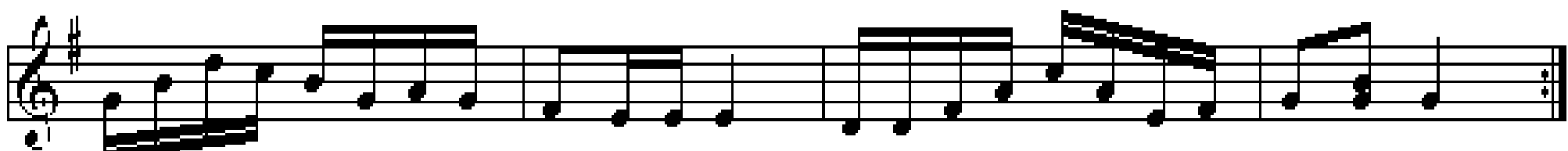
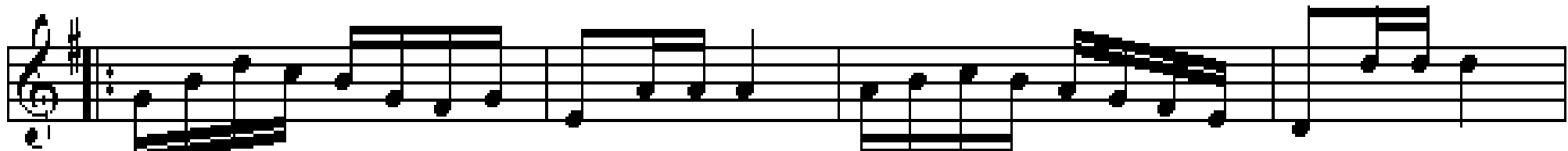
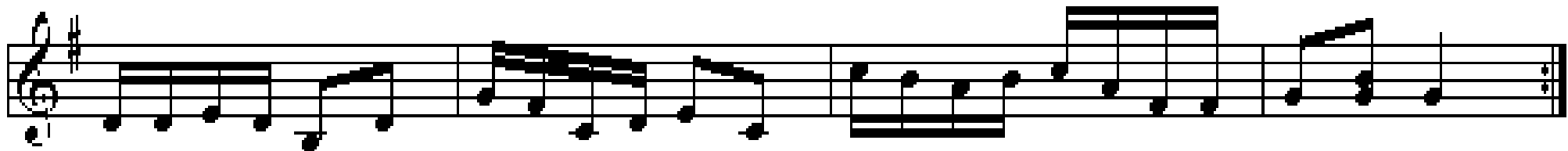
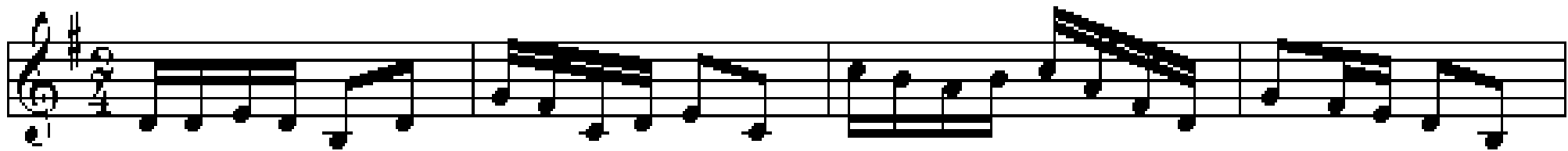

Nylandspojkarna "Mitti"

Bingsjö, Dalarna

D G D D Em A D

D G D D Em A D

D A / cis Hm E A

D.C. al Fine

D A Hm E A

Säckpipslåt från Norra Råda

Dorisk toneart
med dronebas -d-

Marsch

Värmland

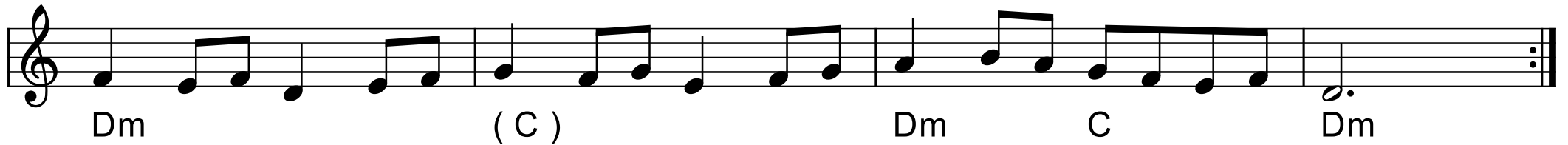

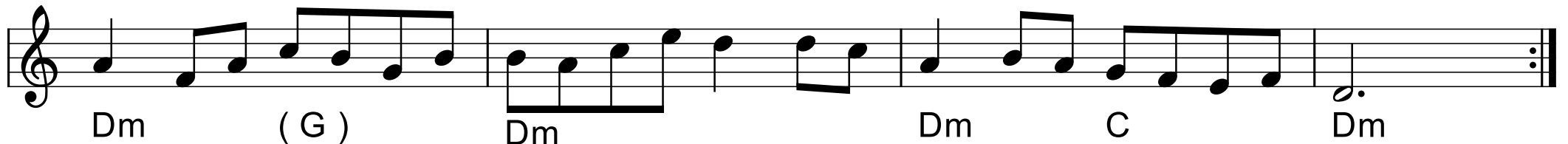

Polska fr. Gladhammar

e. Johan Petter Landholm
slängpolska fr. Småland

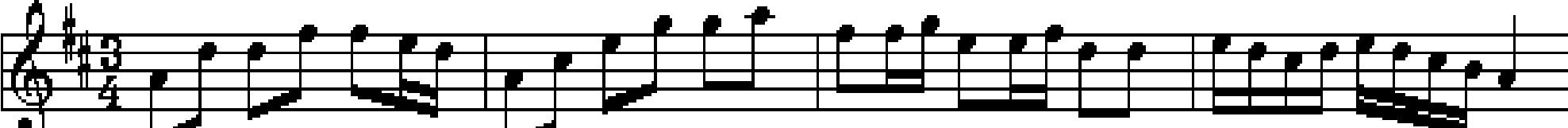

D A D A Hm E A

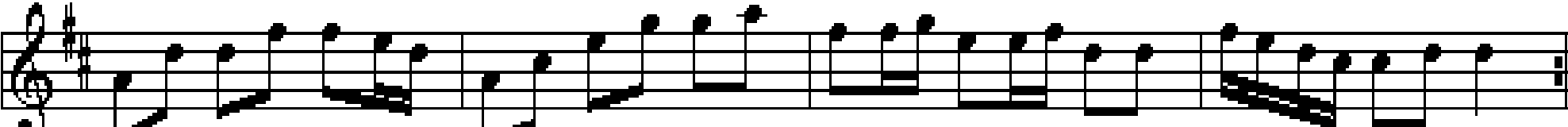

D A D A D A D

D A Hm A

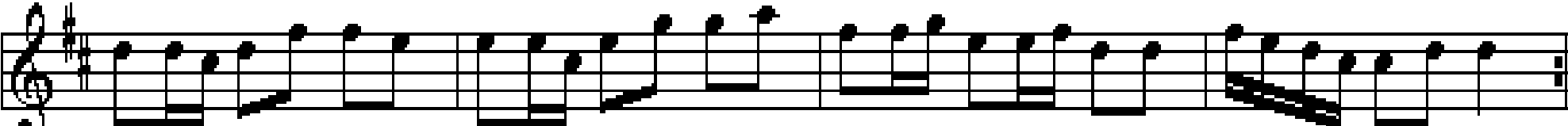

Hm A D A D A D

Sebbersund hopsa

♩ = 150

Martellato marcato

Vals fra Ore
