

Kanonpolka

Jens Peter Larsen

D A D

D A D

G D G

G D G Fine

D A D

Polka Fynbo

e. Jens Jeppesen, Fur

Kalkmandens vals

e. Peter Aakjær og Mylle

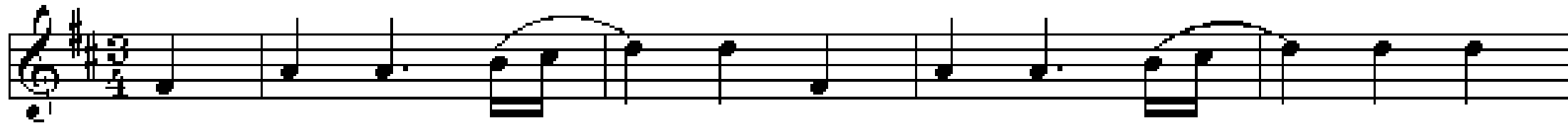

D

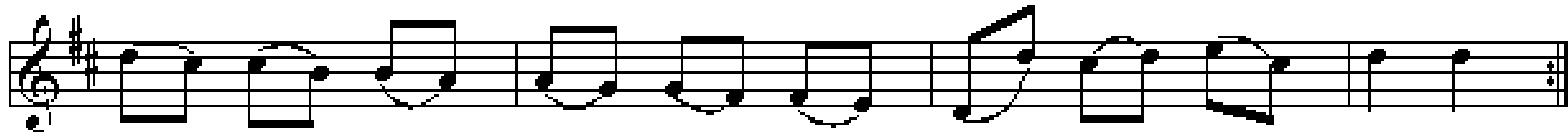

A

D

A

D

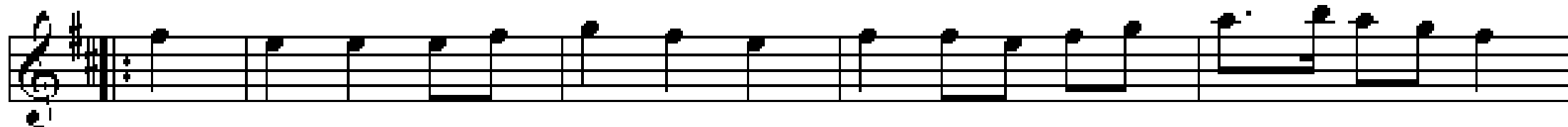

A

D

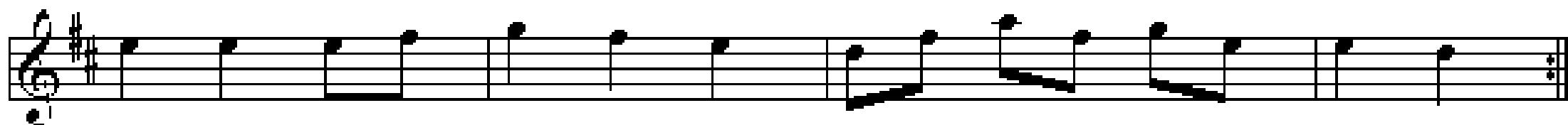

A

D

A

D

Lars Hökpers vals

Lars Hökpers, Floda, Dalarna

Chords and markings across the staves:

- Staff 1: Dm, G, A, Dm
- Staff 2: C, G, A, Dm, G, A
- Staff 3: Dm, A⁷, Dm, A, Dm
- Staff 4: Dm, A
- Staff 5: Dm
- Staff 6: D, Dm, Gm, Dm, A, Dm

Trills (*tr*) are indicated above the notes in the 5th measure of Staff 3, the 4th measure of Staff 4, and the 3rd and 5th measures of Staff 6.

Den firkantede sløjfe

Himmerland

Den sortbrogede ko

D **A** **D** 1 2
Hva' ska' do ha' for den so - ort - bro - ge' ko ko

D **G** **A** **D**
Ty - ve rigs - da - ler, ty - ve rigs - da - ler,

det ska' a' **A** **A⁷** **D**
for den so - ort - bro - ge' ko

Unser alte Kath

Trad. Tysk
Zweifacher

Anglaise af Keld

af Keld Nørgaard Kristensen, Fyn

♩ = 72

G G D

D G D C C G D G D G

G D G C G Am D

G D G C D G G

6.02 Niels Sørensens Valse 6-tur

Nr. 55 i nodebog efter Niels Sørensen med Lars Frøstrup Andersen-melodier

♩ = 136

D A D A D D

A Hm A E A D E A

D A D A D A

Spel-Nisses vals

e. J. P. Nyströms, Norrbotten

Arr.: src.

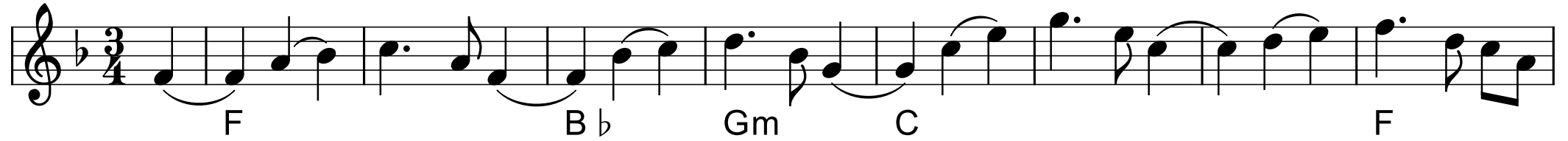

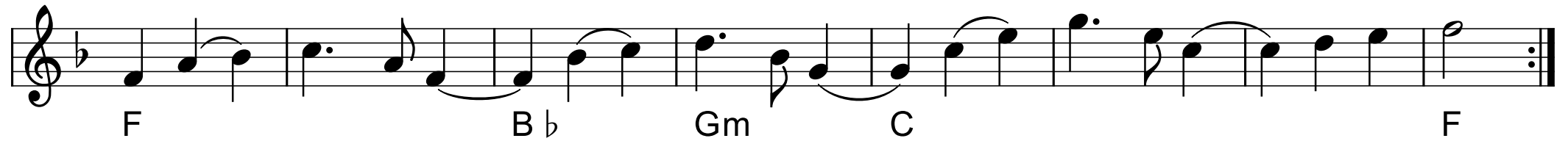

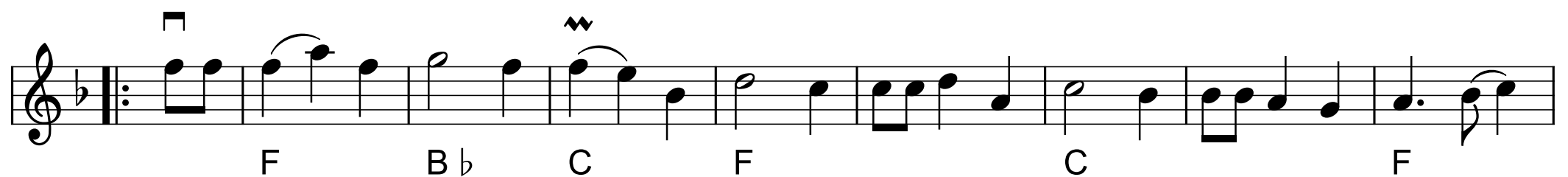

Rødspætten

sønderhøning

Johnny Boesen 2001

G C G C D

Em A Hm A D

C D C D G

C G

G D G

Schottis från Glommersträsk

e. Norrlåtar

Nylandspojkarna "Mitti"

Bingsjö, Dalarna

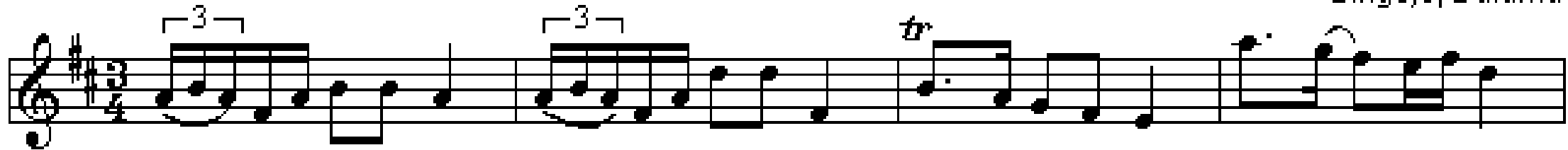

D G D D Em A D

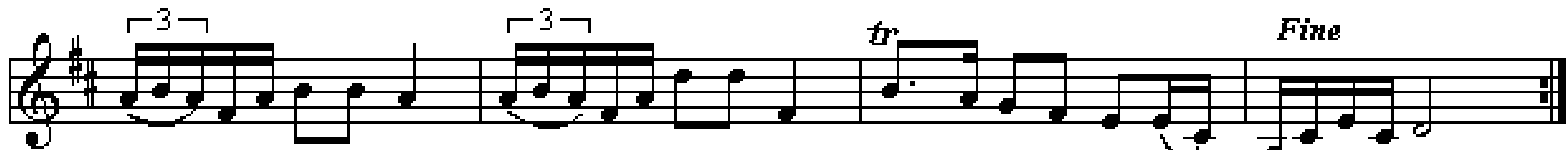

D G D D Em A D

Fine

D A / cis Hm E A

D A Hm E A

D.C. al Fine

Säckpipslåt från Norra Råda

Dorisk toneart
med dronebas -d-

Marsch

Värmland

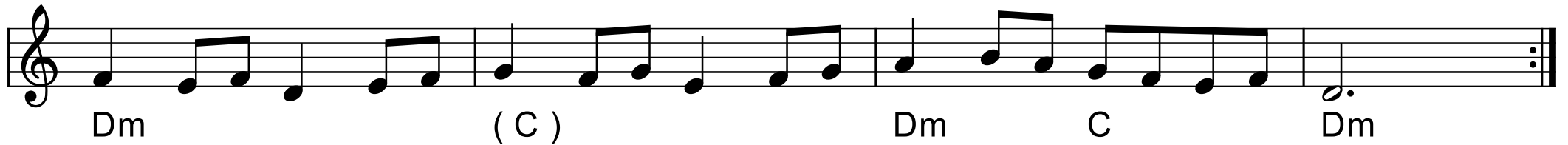

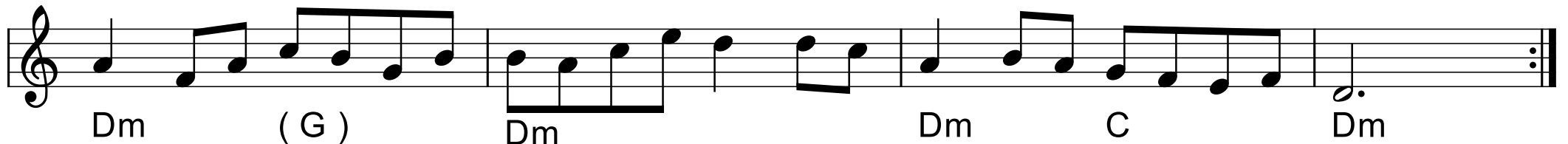

Polska fr. Gladhammar

e. Johan Petter Landholm
slängpolska fr. Småland

D A D A Hm E A

D A D A D A D

D A Hm A

Hm A D A D A D

Sebbersund hopsa

♩ = 150

Martellato marcato

Vals fra Ore
