

# Kanonpolka

Jens Peter Larsen

D A D

D A D

G D G

G D G Fine

D A D

# Polka Fynbo

e. Jens Jeppesen, Fur

# Kalkmandens vals

e. Peter Aakjær og Mylle

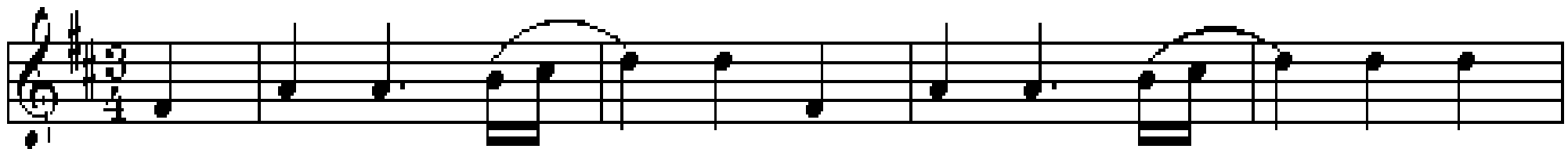

D

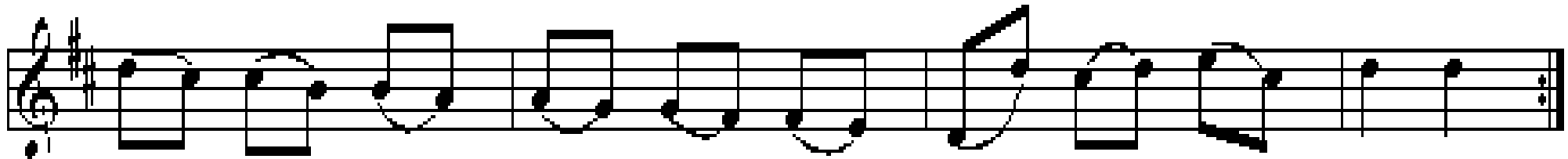

A

D

A

D

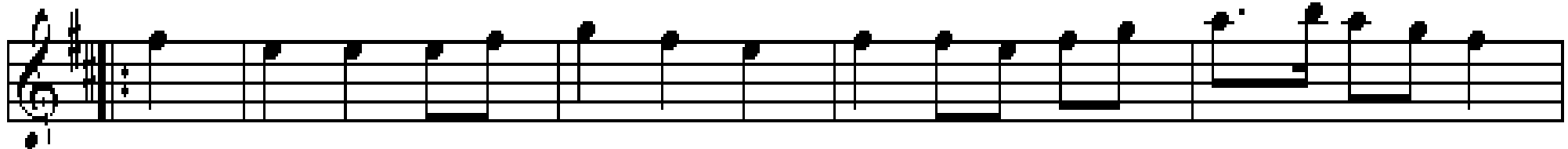

A

D

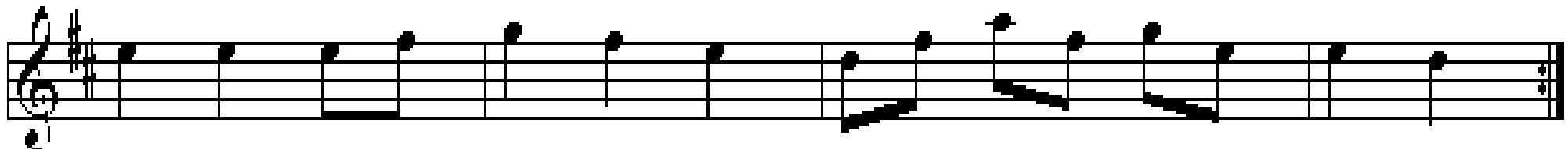

A

D

A

D

# Lars Hökpers vals

Lars Hökpers, Floda, Dalarna

Staff 1: Dm, G, A, Dm

Staff 2: C, G, A, Dm, G, A

Staff 3: Dm, A<sup>7</sup>, Dm, A, Dm

Staff 4: Dm, A

Staff 5: Dm

Staff 6: D, Dm, Gm, Dm, A, Dm

Trills (*tr*) are indicated above the notes in the third, fourth, and sixth staves.

# Den firkantede sløjfe

Himmerland

# Den sortbrogede ko

1 2

D A D  
Hva' ska' do ha' for den so - ort - bro - ge' ko ko

D G A D  
Ty - ve rigs - da - ler, ty - ve rigs - da - ler,

A A<sup>7</sup> D  
det ska' a' ha' for den so - ort - bro - ge' ko

# Unser alte Kath

Trad. Tysk

Zwiefacher

# Anglaise af Keld

af Keld Nørgaard Kristensen, Fyn

♩ = 72

# 6.02 Niels Sørensens Valse 6-tur

Nr. 55 i nodebog efter Niels Sørensen med Lars Frøstrup Andersen-melodier

♩ = 136

D A D A D D

A Hm A E A D E A

D A D A D A

# Spel-Nisses vals

e. J. P. Nyströms, Norrbotten

Arr.: src.

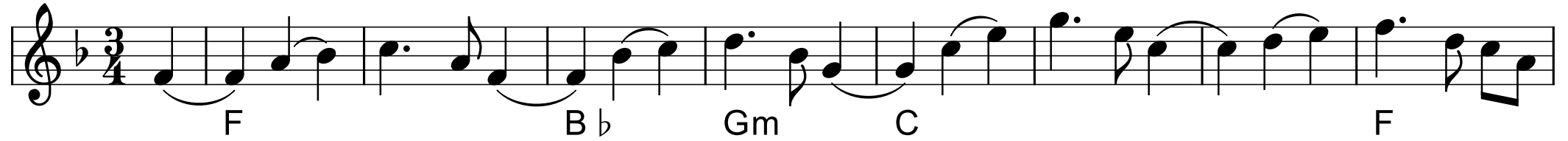

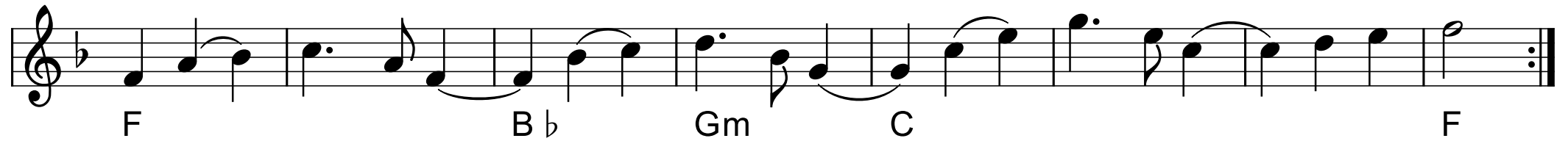

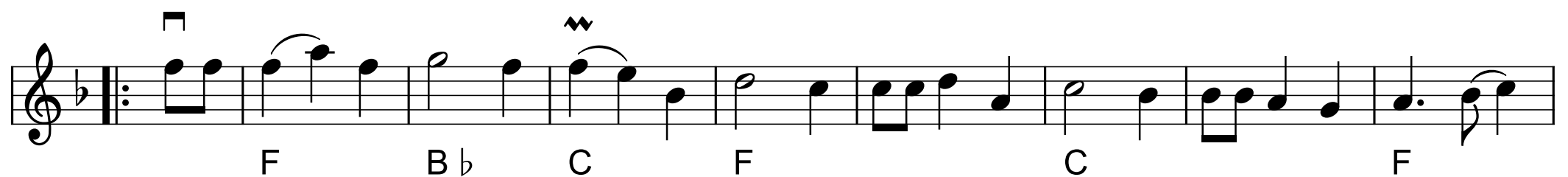

# Rødspætten

sønderhøning

Johnny Boesen 2001

Chord progression for the first four staves:

- Staff 1: G, C, G, C, D
- Staff 2: Em, A, Hm, A, D
- Staff 3: C, D, C, D, G
- Staff 4: C, G

Chord progression for the fifth staff:

- Staff 5: G, D, G

# Schottis från Glommersträsk

e. Norrlåtar

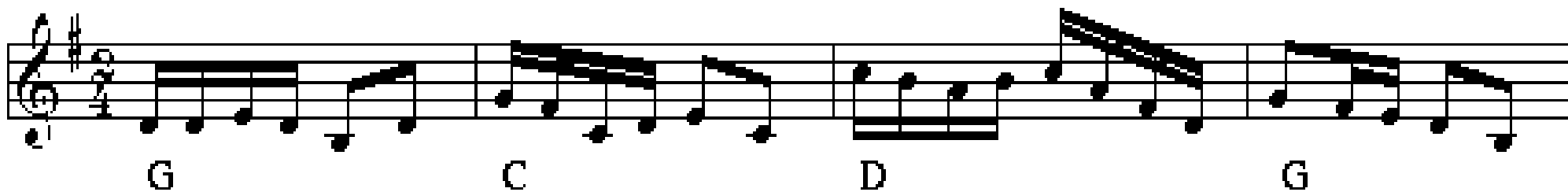

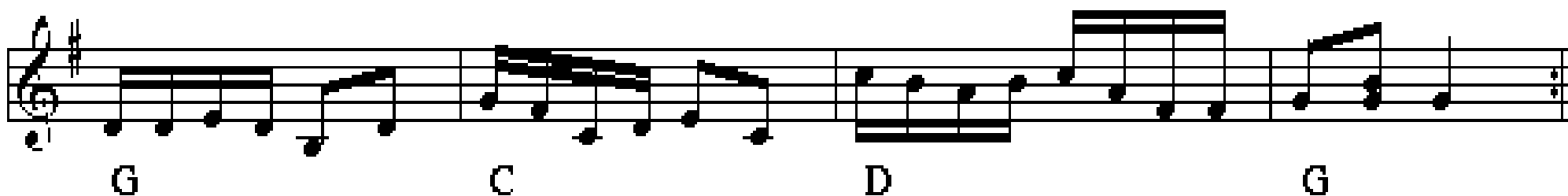

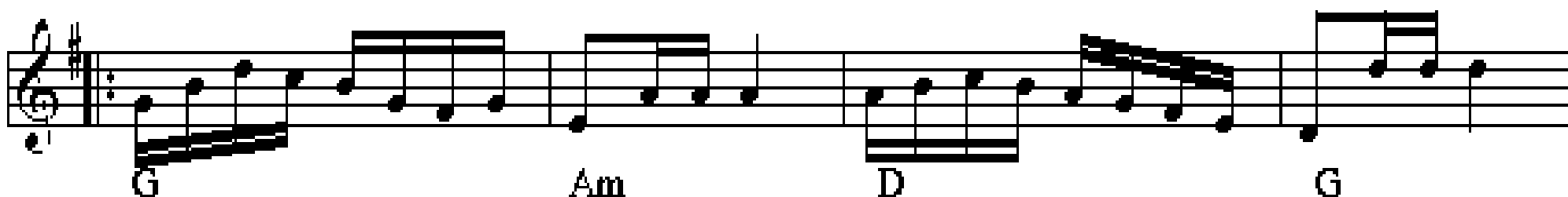

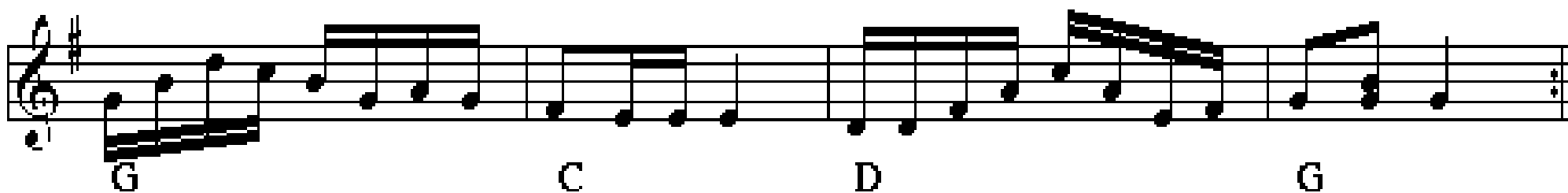

# Nylandspojkarna "Mitti"

Bingsjö, Dalarna

D G D D Em A D

D G D D Em A D

*Fine*

D A / cis Hm E A

D A Hm E A

*D.C. al Fine*

# Säckpipslåt från Norra Råda

Dorisk toneart  
med dronebas -d-

Marsch

Värmland

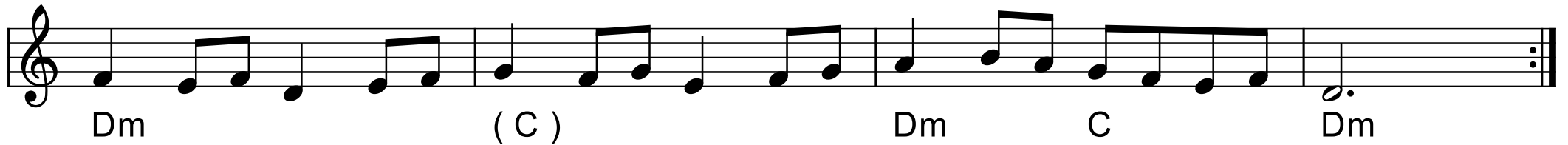

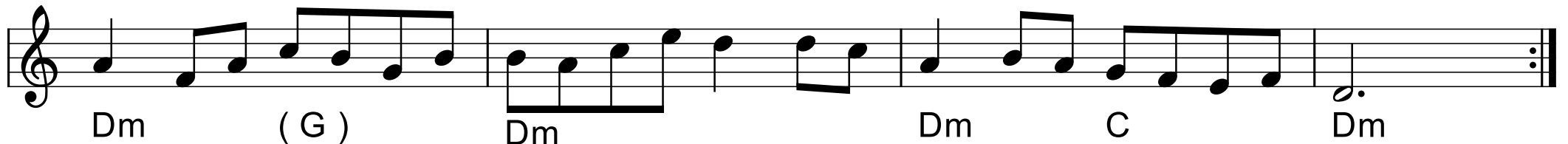

# Polska fr. Gladhammar

e. Johan Petter Landholm  
slängpolska fr. Småland

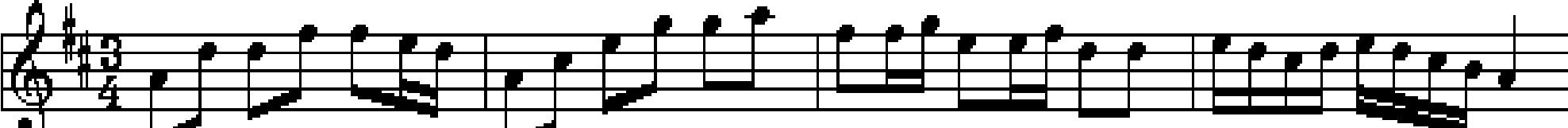

D A D A Hm E A

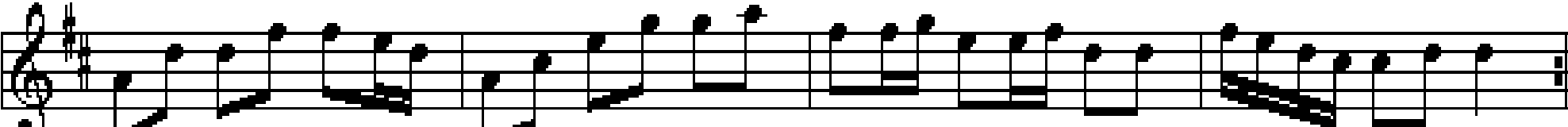

D A D A D A D

D A Hm A

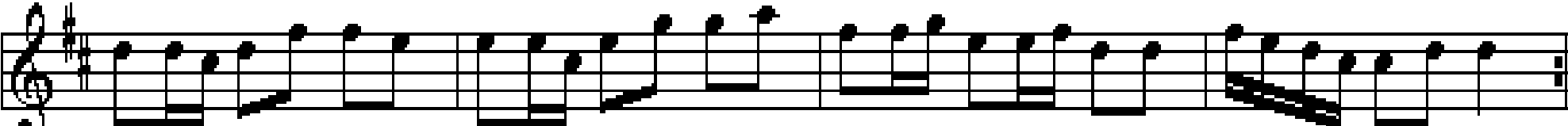

Hm A D A D A D

# Sebbersund hopsa

♩ = 150

*Martellato marcato*

Chords: G, D, Am, D7, C, G, Em

# Vals fra Ore
