Niels Jørgensens polka

Himmerland

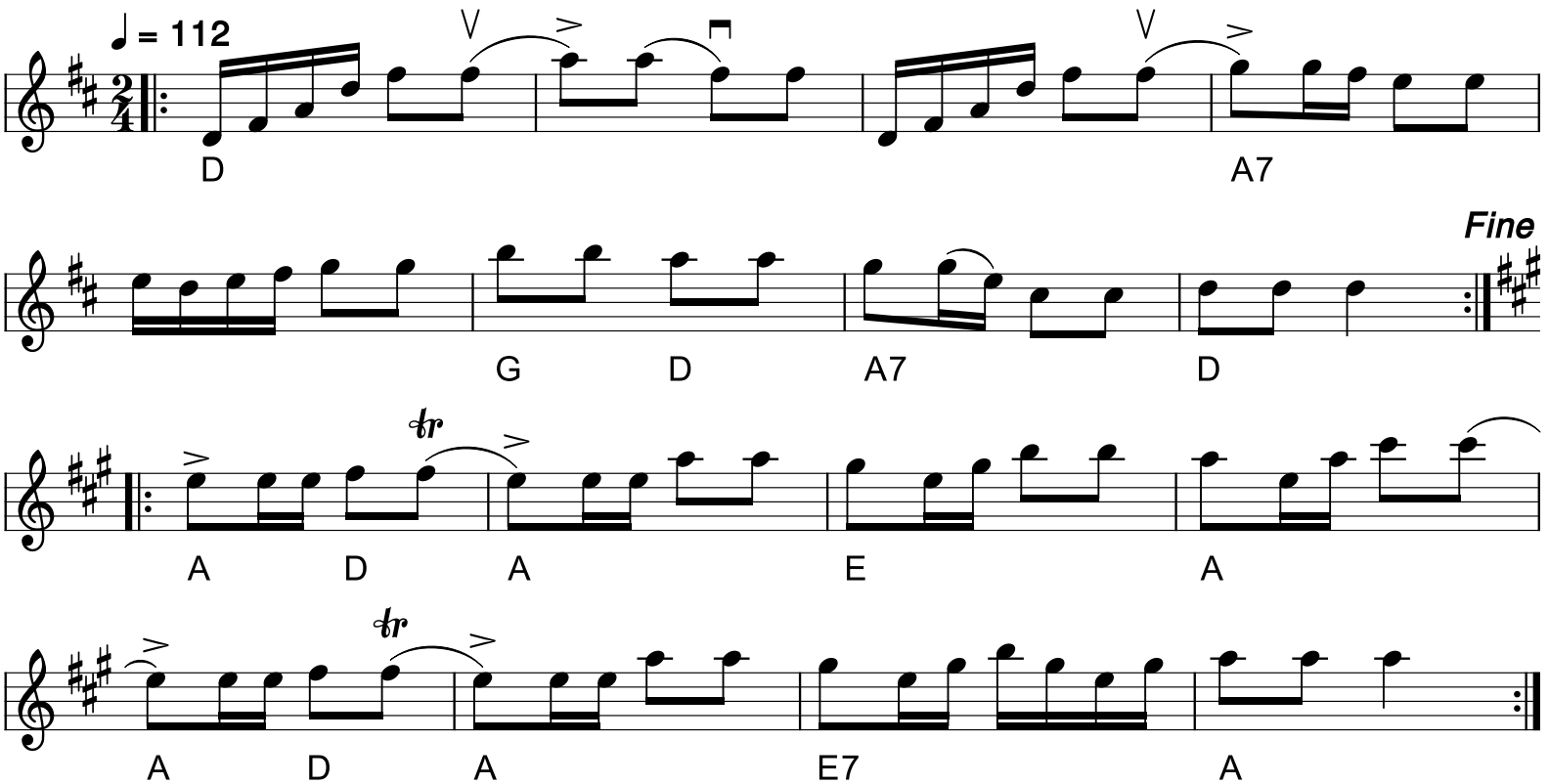

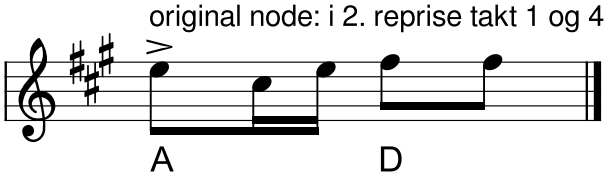

Nr. 6 fynbo

(eller gammel rheinlænder)

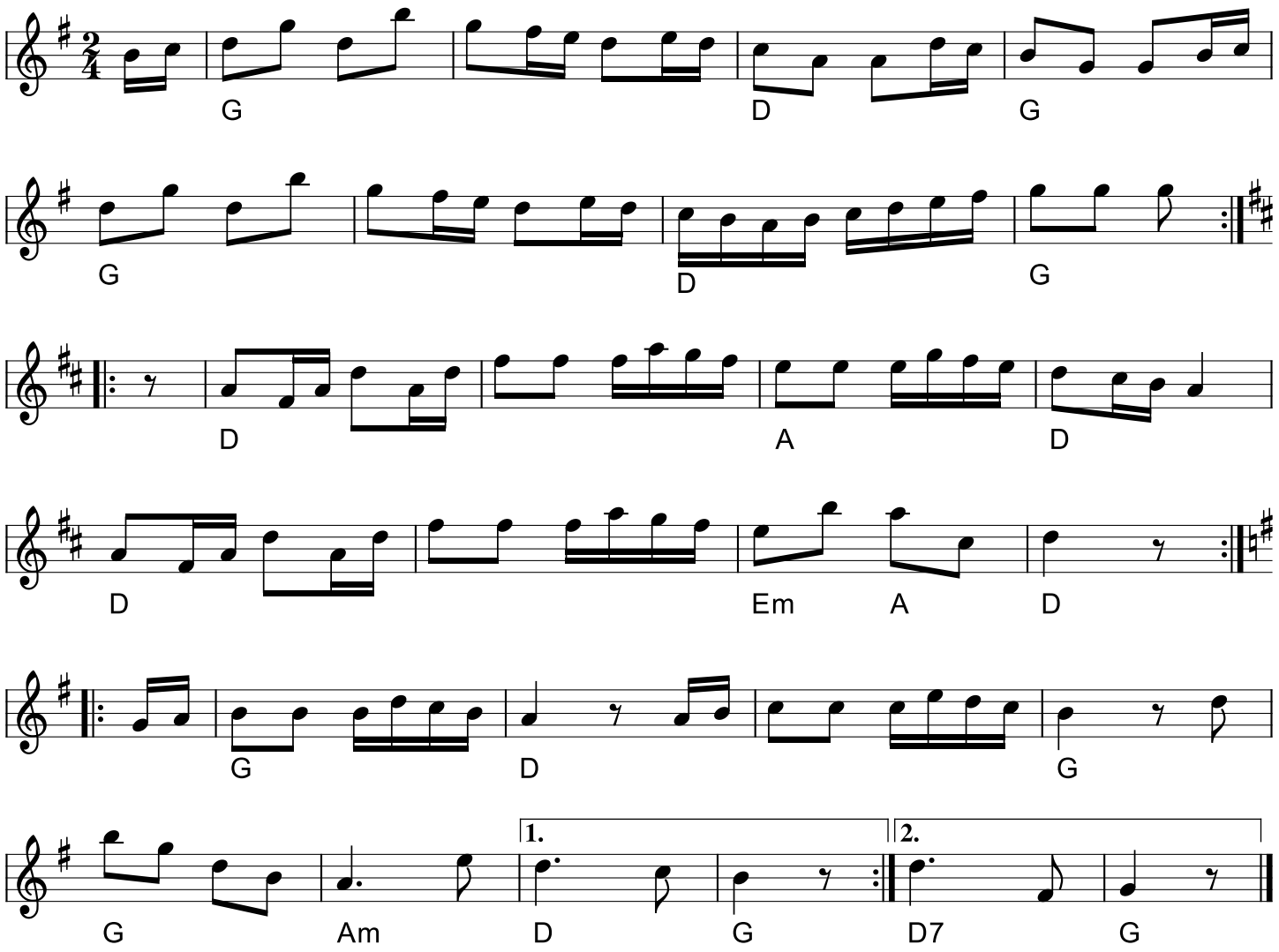

Scottish e. Sven Nyhus

Kvaernengs reinlender

af Henrik Mölmann, Glåmos

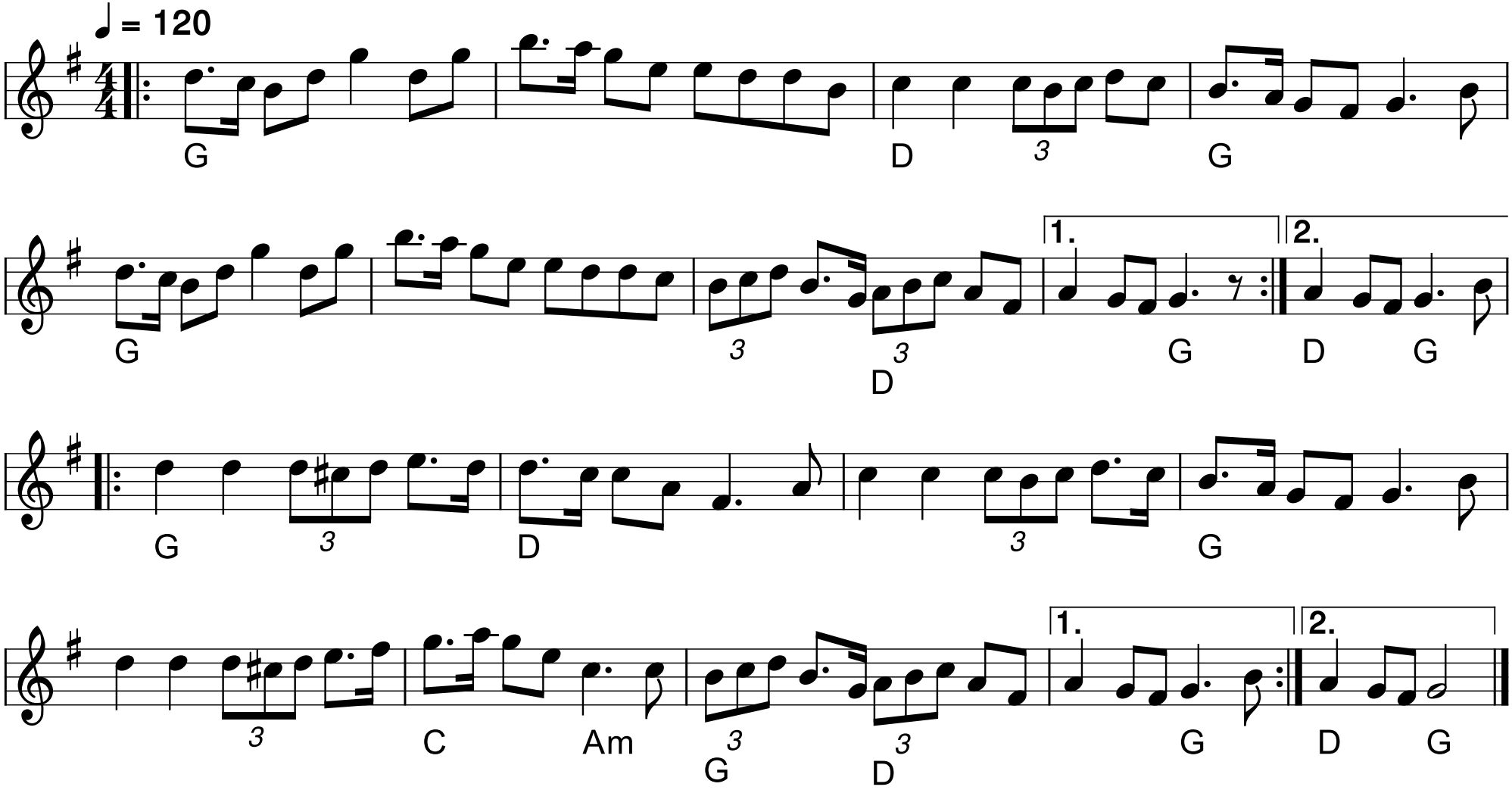

Vals fra Kinnekulle

Västergötland
src-93

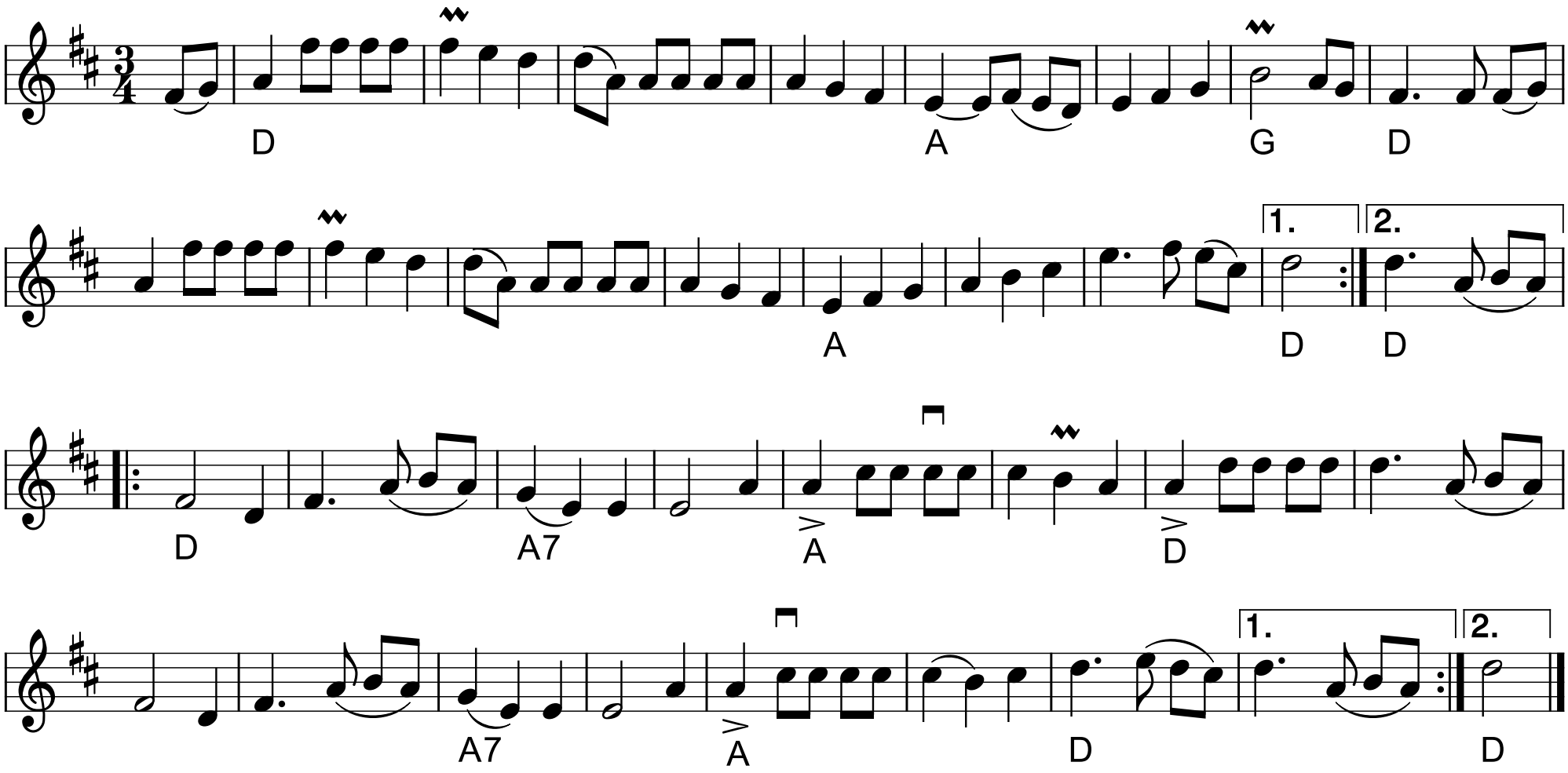

Sekstur fra Brandelev

e. Jens Jensen, Brandelev
arr. Per Junker

Hurretrin

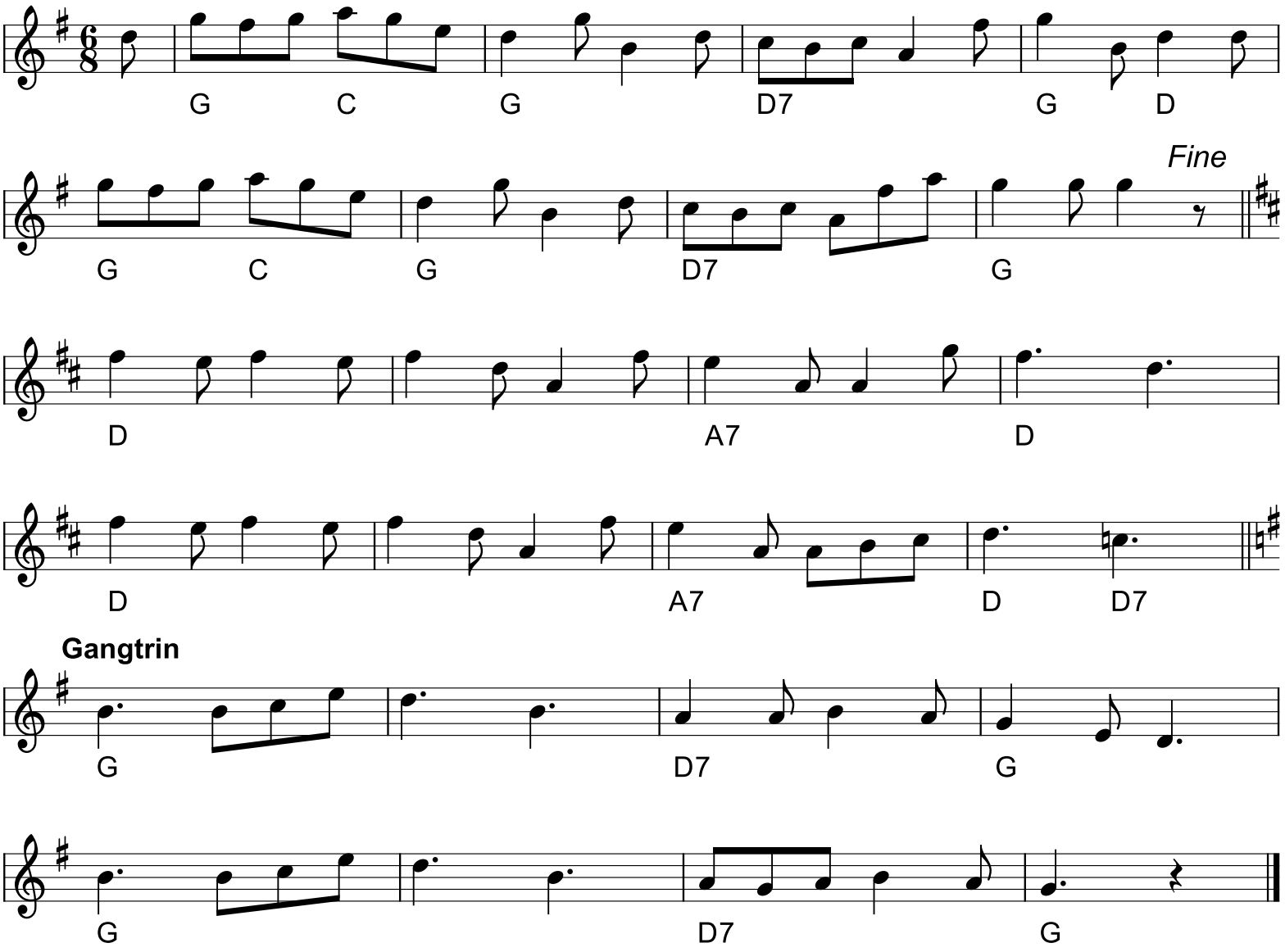

Gangtrin

Fyrtur

engelska

e. J. A. Guldstrand, Hjortshög Skåne

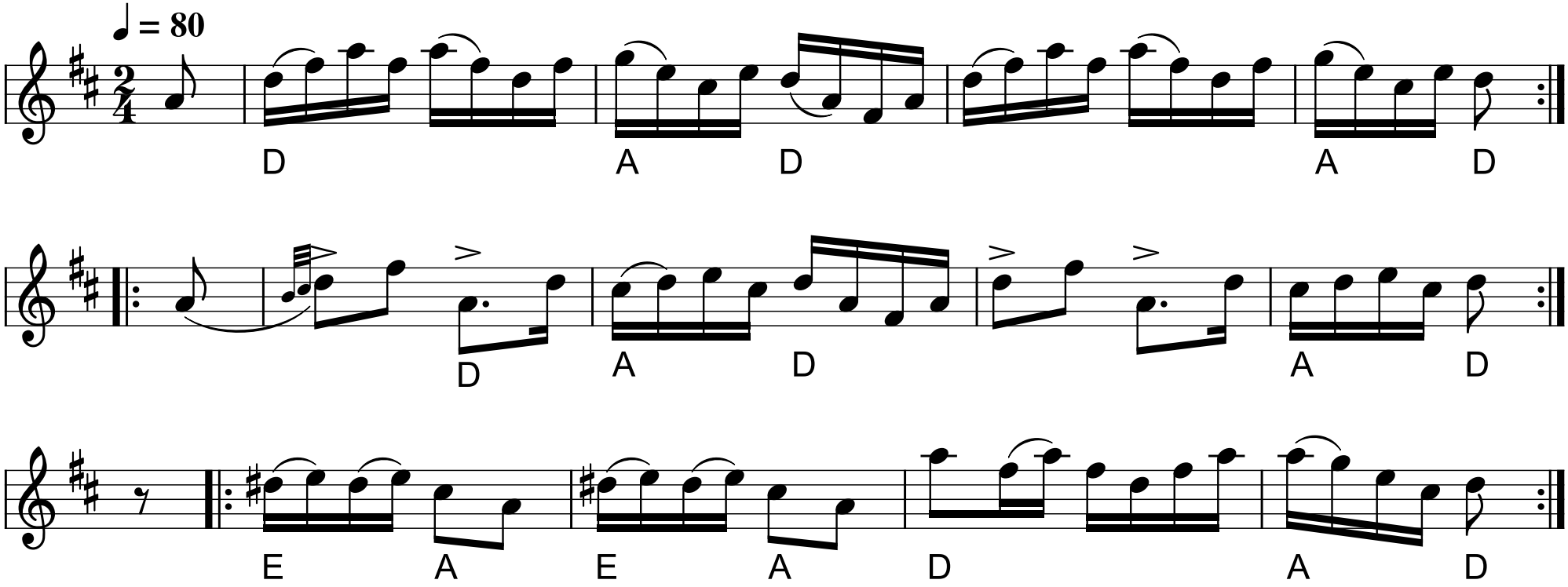

Træfferen

kredsengelsk

Janet Vahl

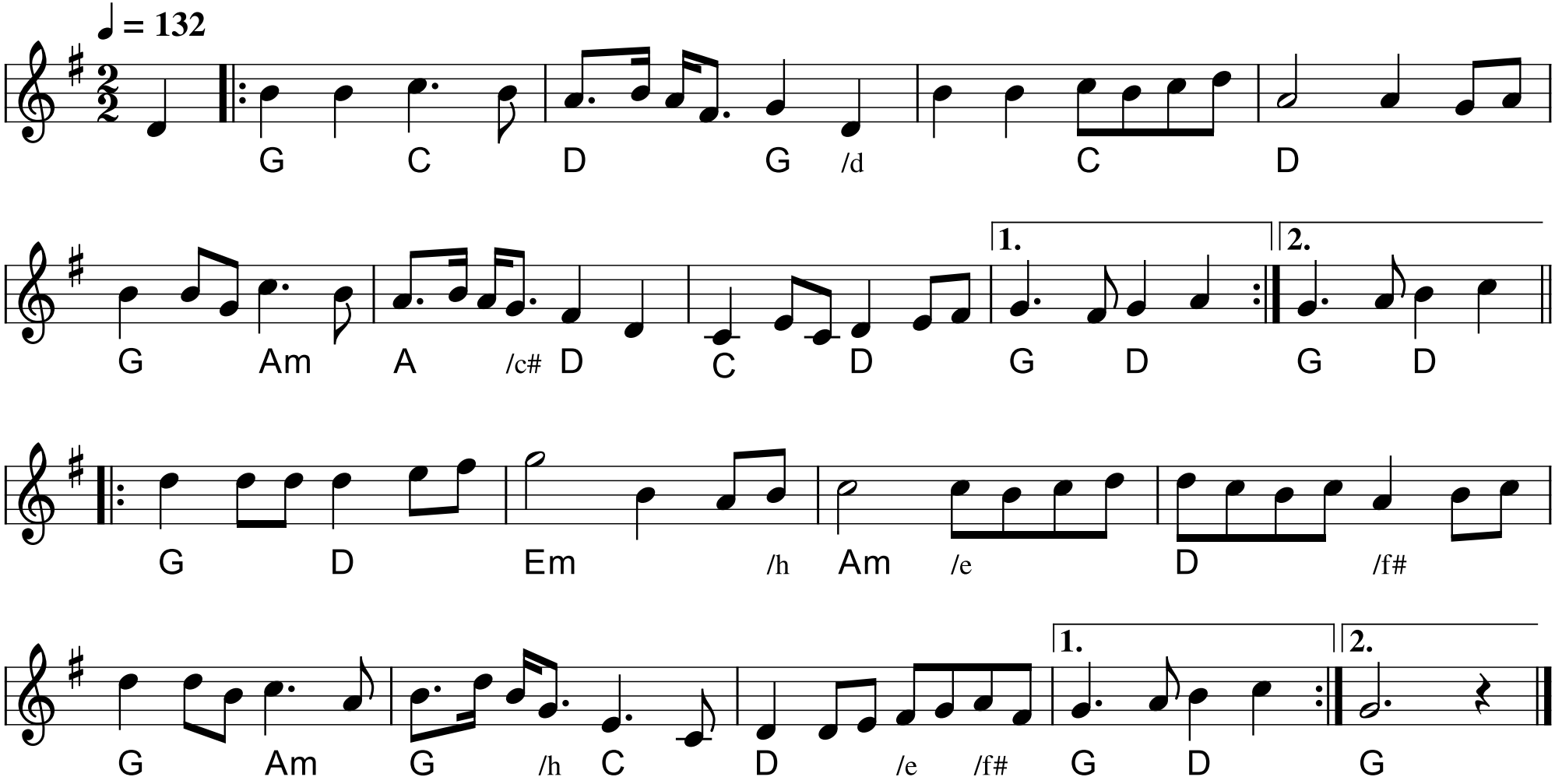

Skållmånsarn

scottish

Hilding Nordin
Forsa, Hälsingland

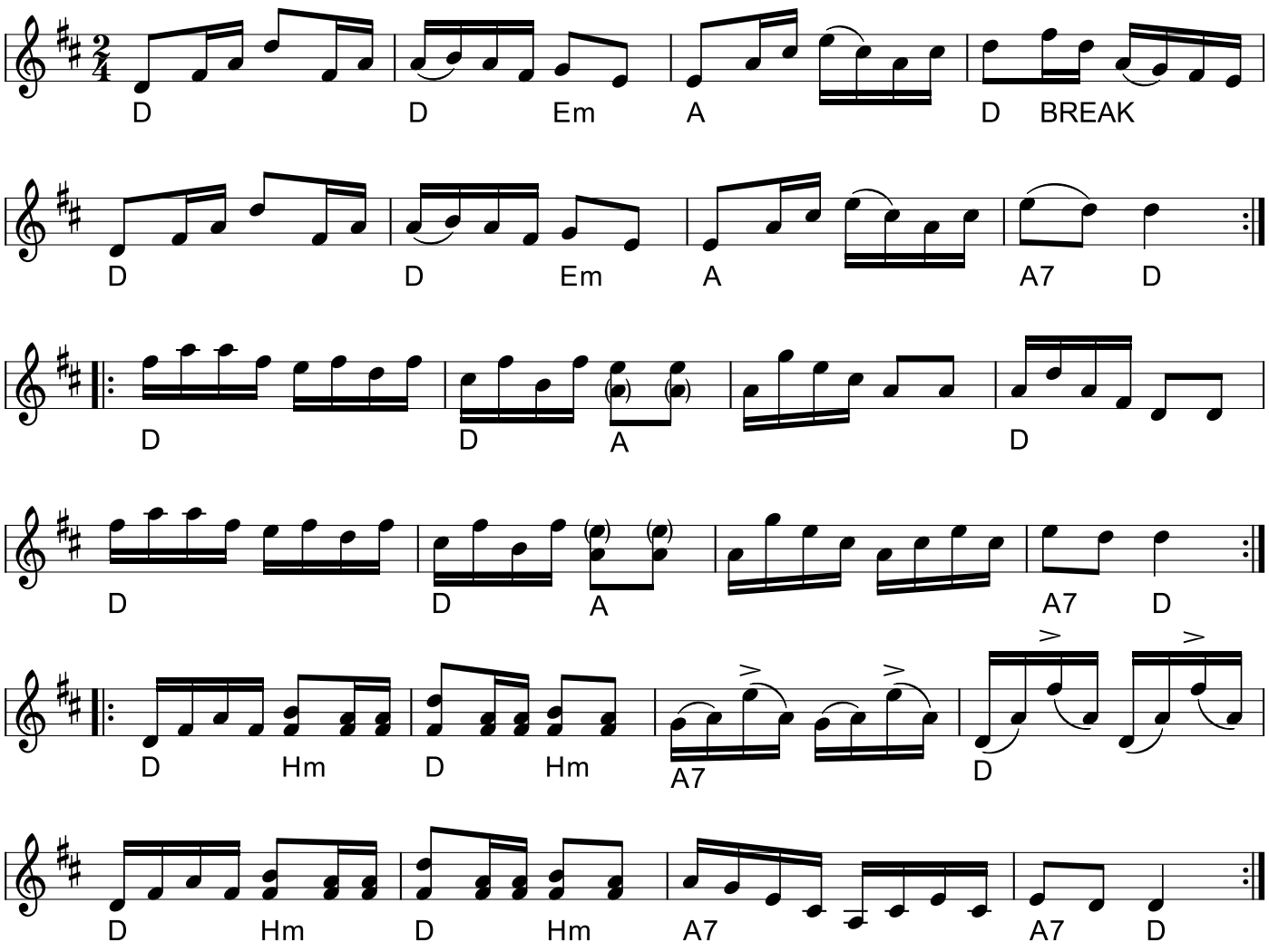

"Pling-Plong" hambo

e. Lennart Östblom

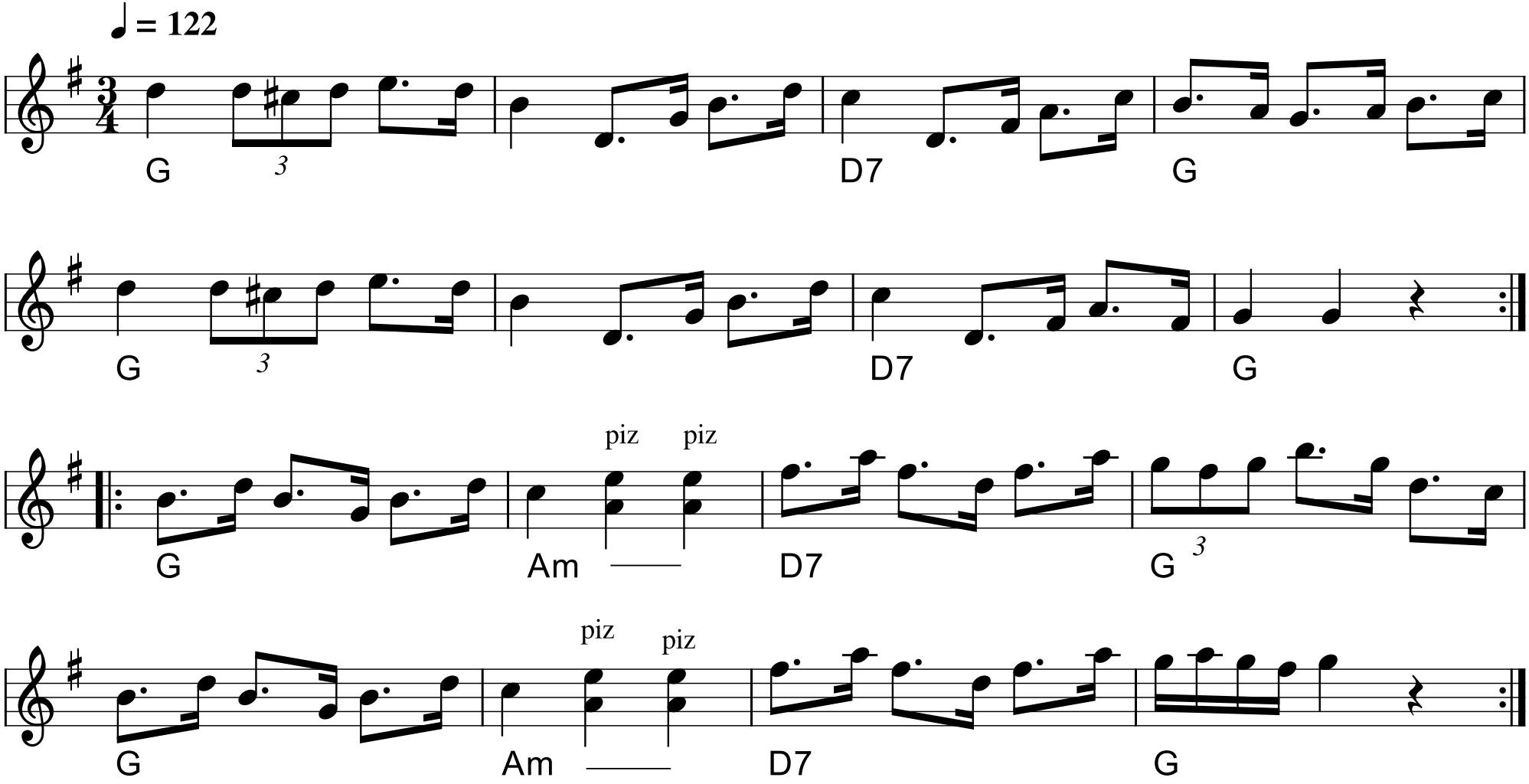

Vigers polska

Hambopolska fr. Järvsö, Hälsingland

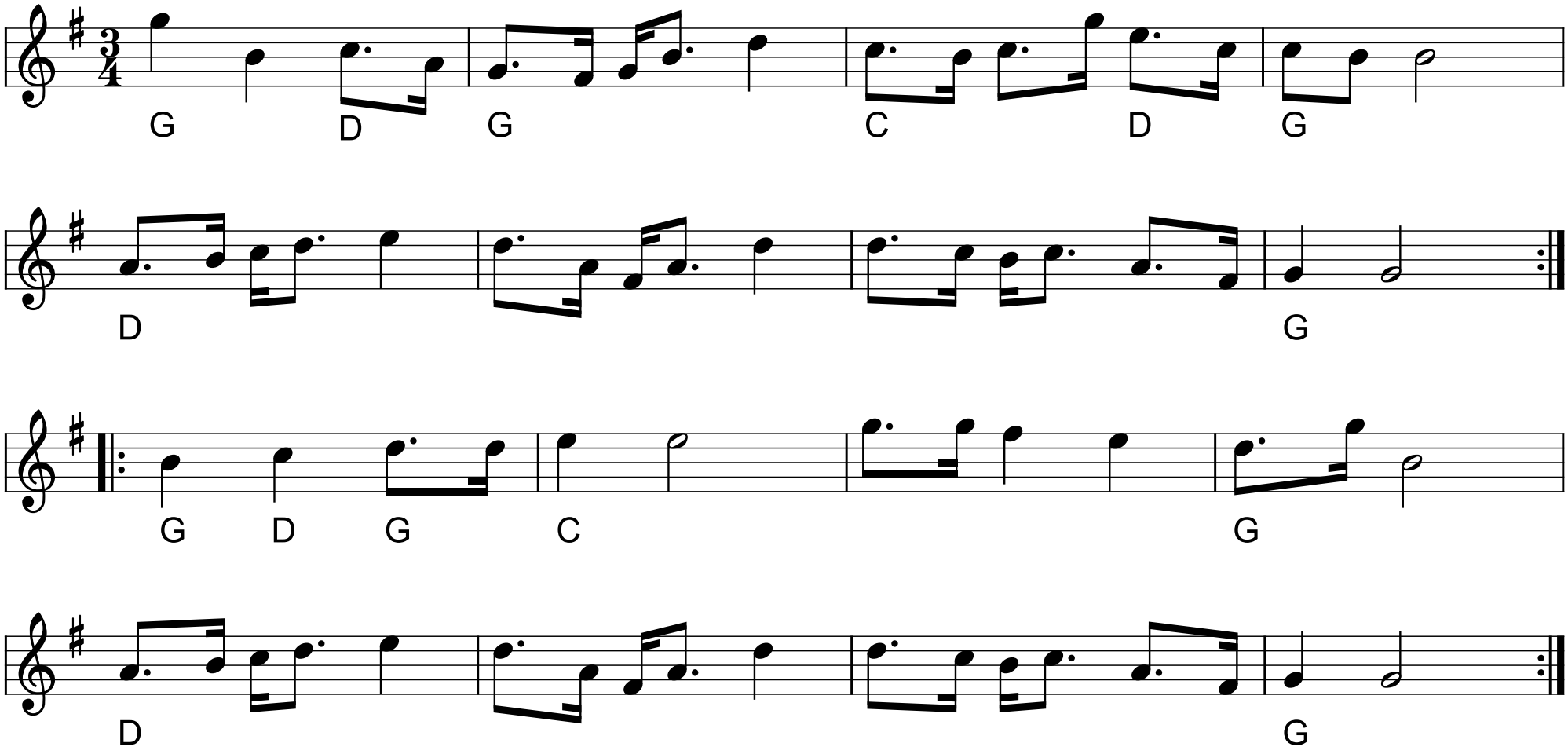

Skålbergslåten

Bodapolska

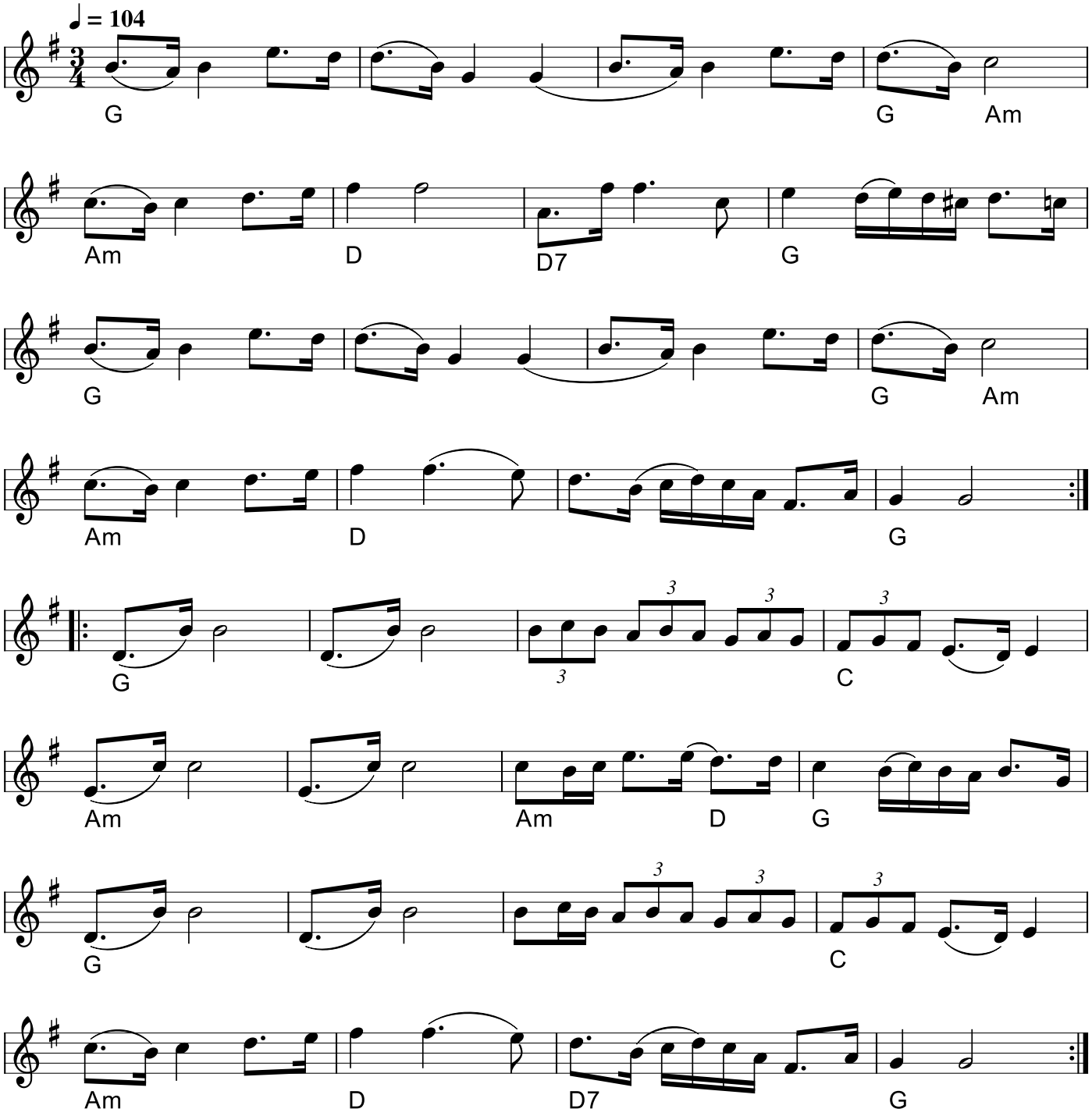

D-Dur Polska

e. Röjås Erik Andersson, Boda

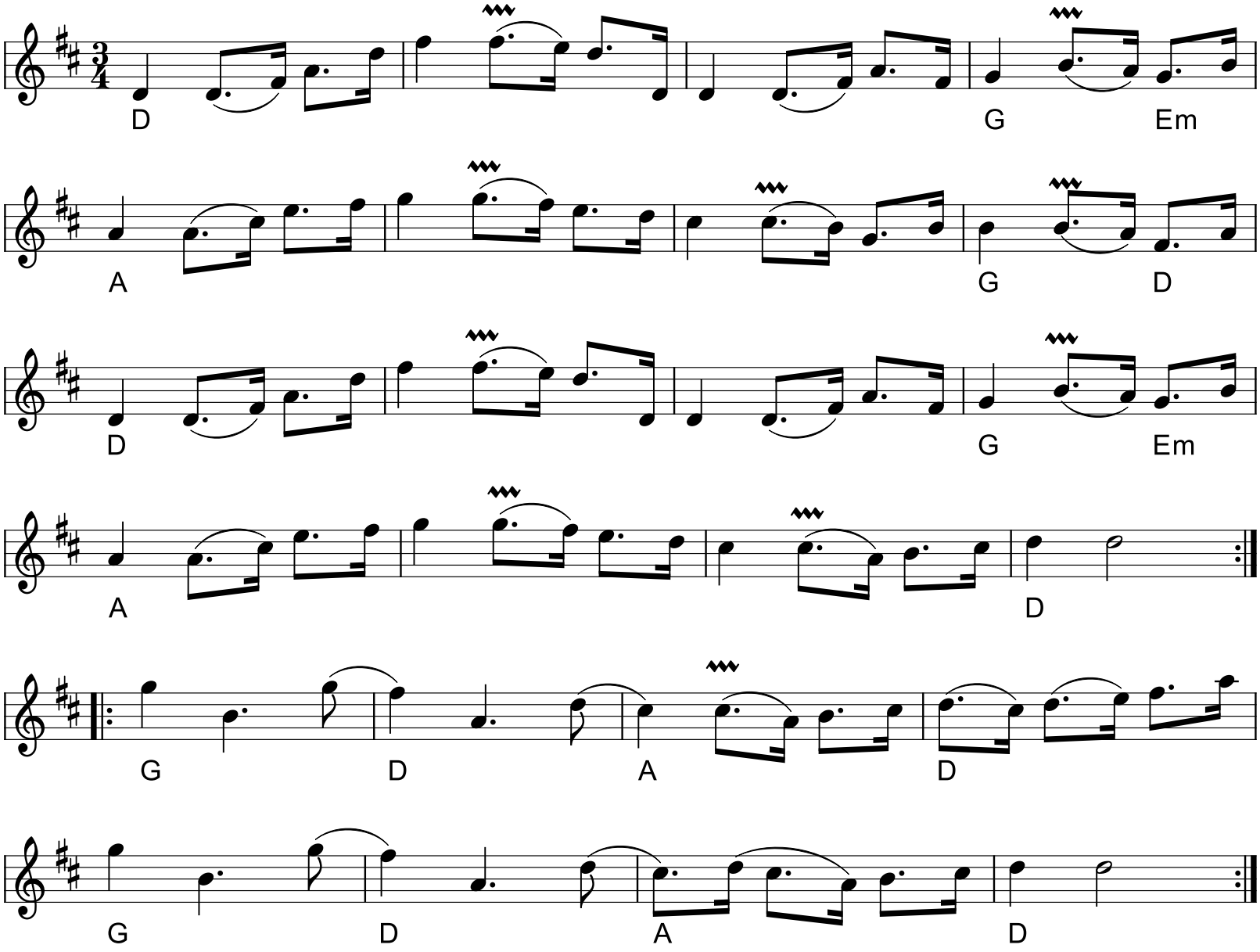

Schottis fr. Idre 3

e. Storbo Jöns och Storjo Halvar

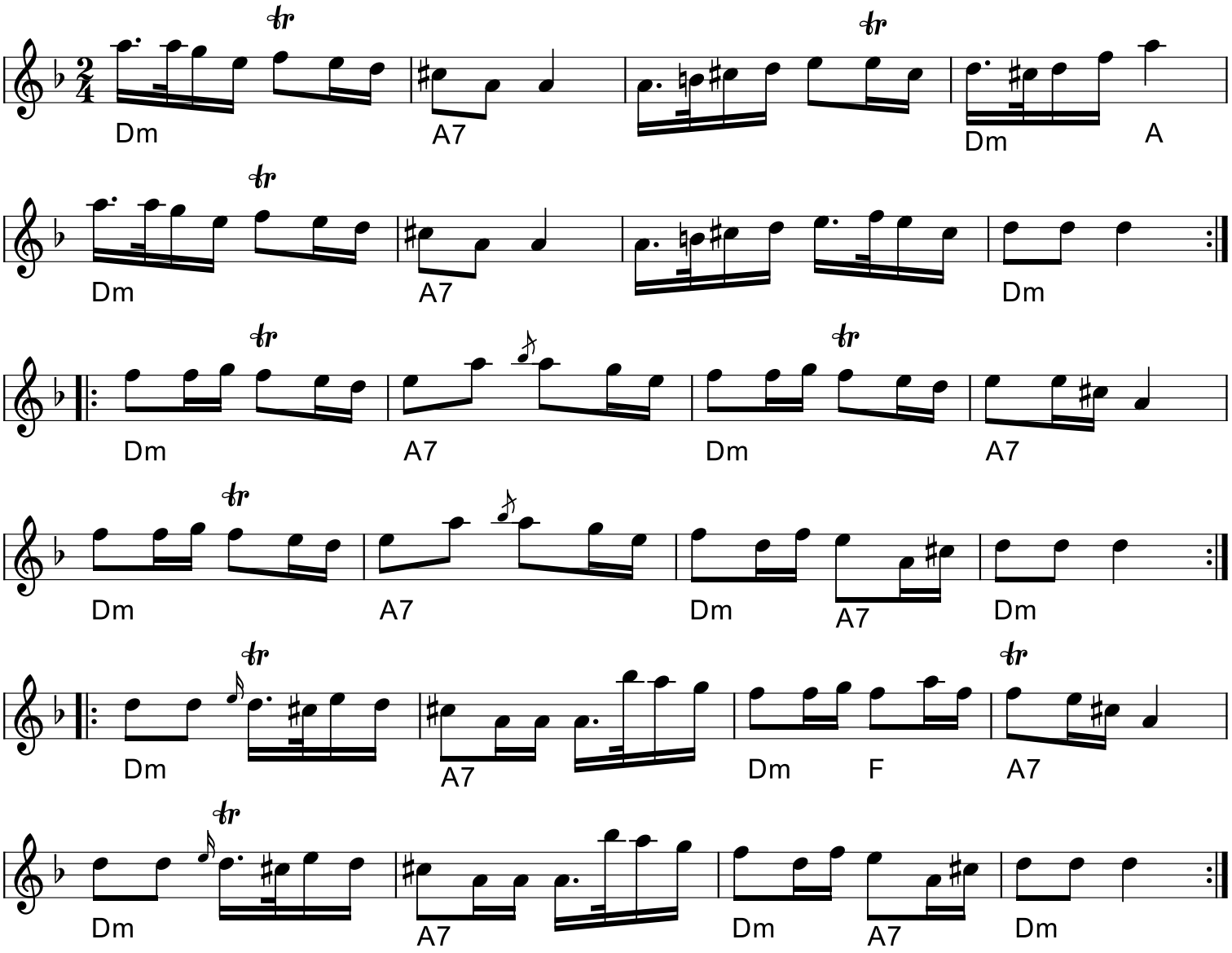

Engelsk kvadrille

Præstø Amt

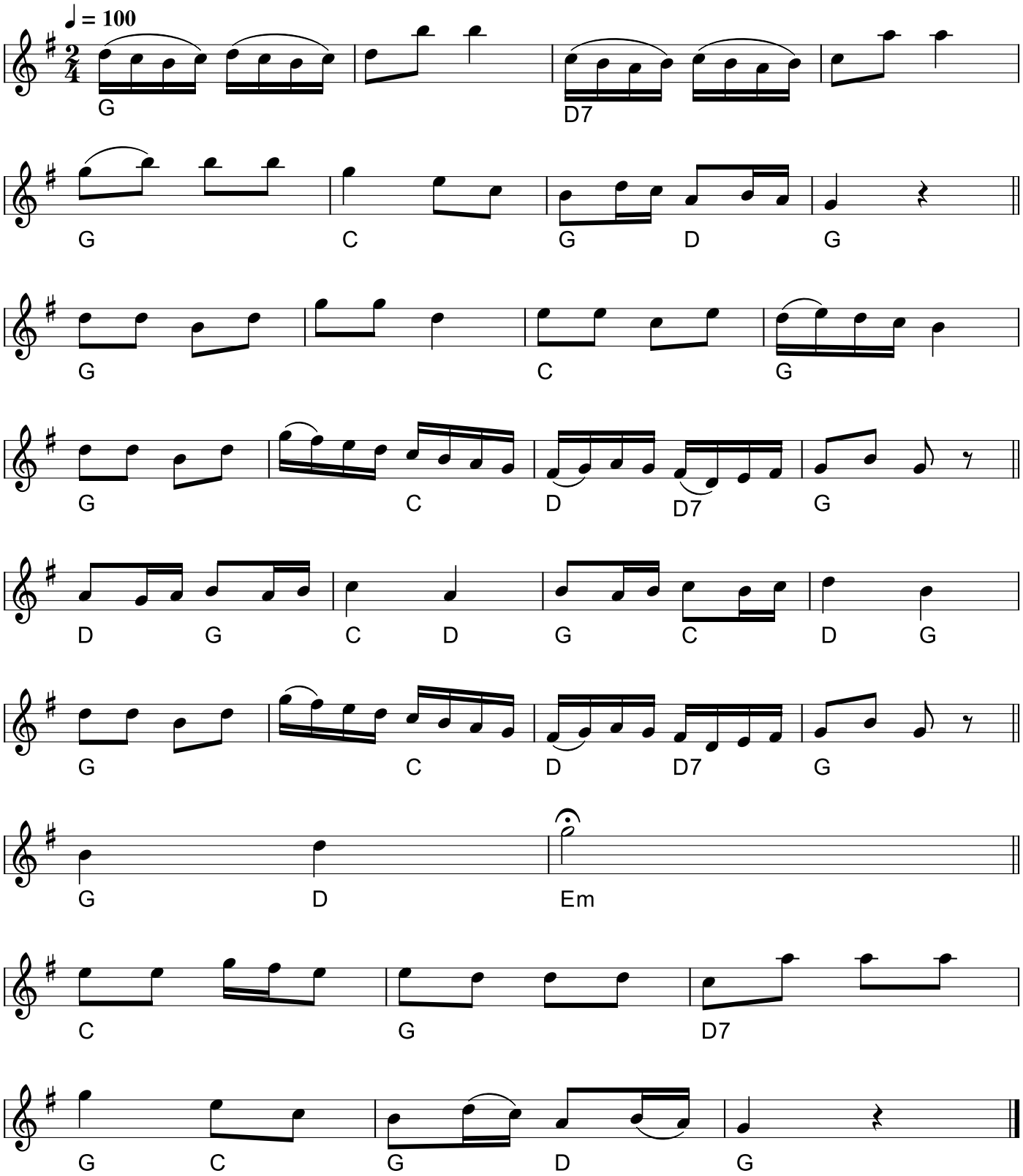

Vintergækken

vals

Finland

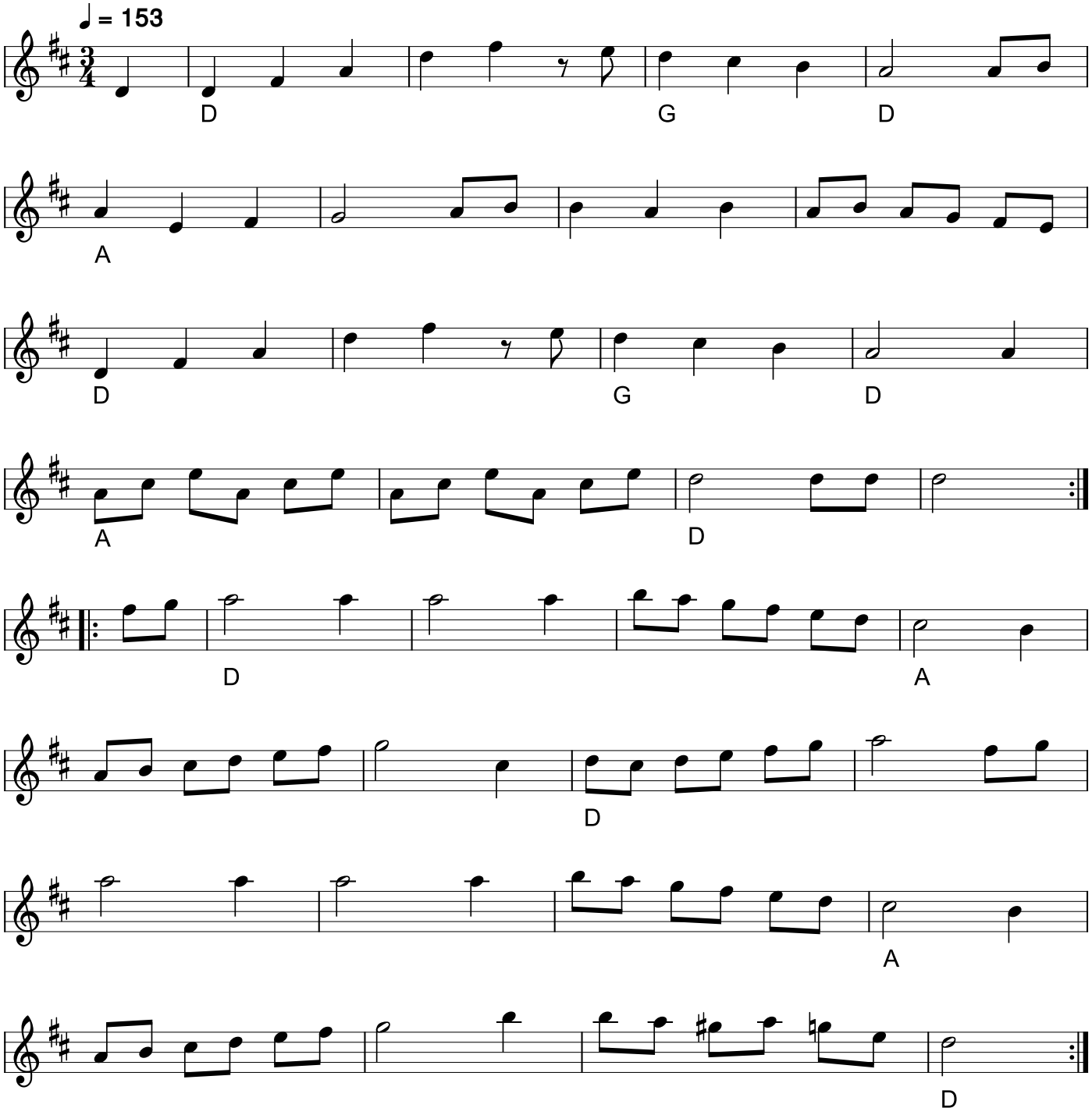

Flyv og skub kontra

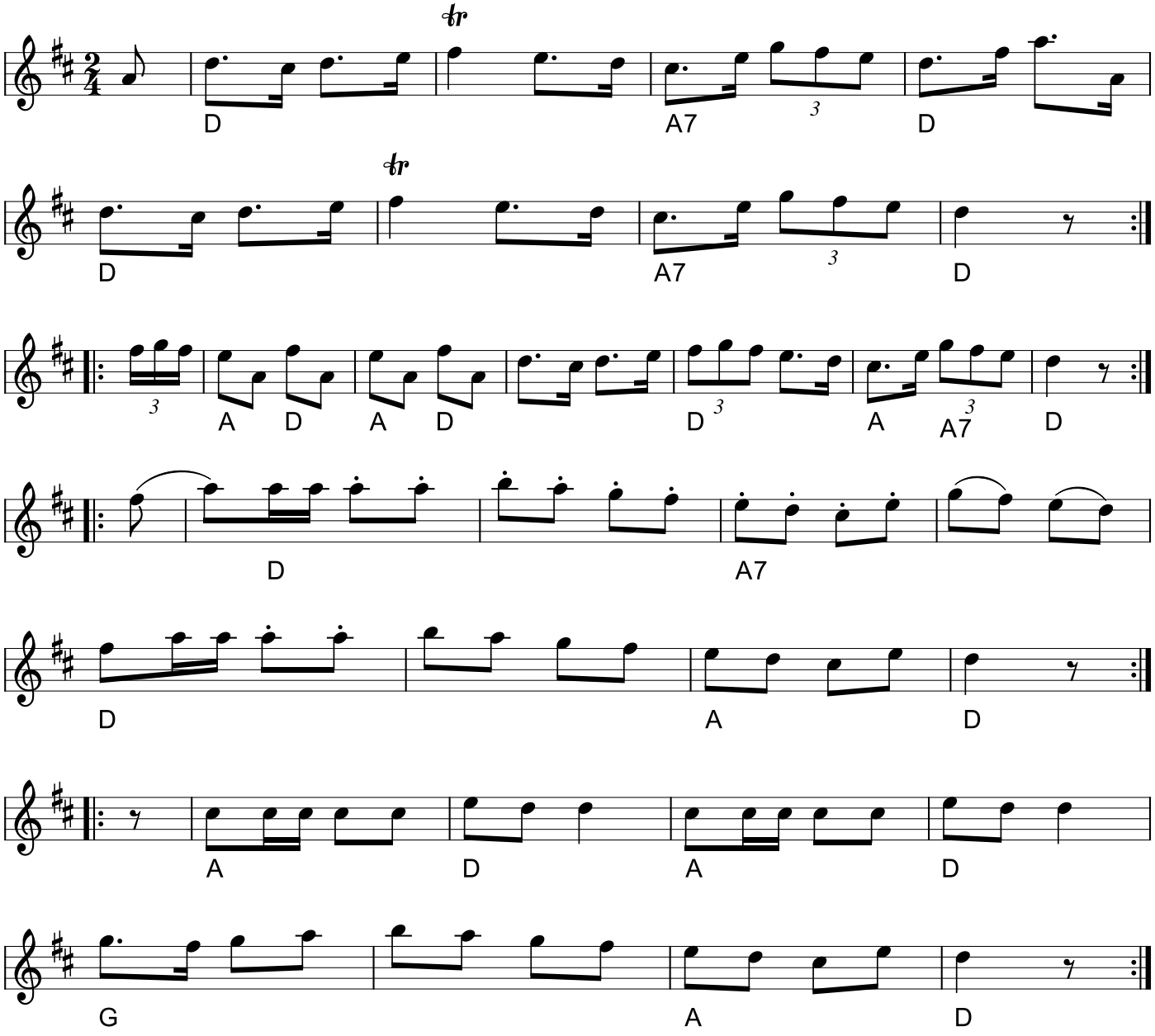

Fisken ligger på hviden sand

Trad. sønderhoning e. ULC

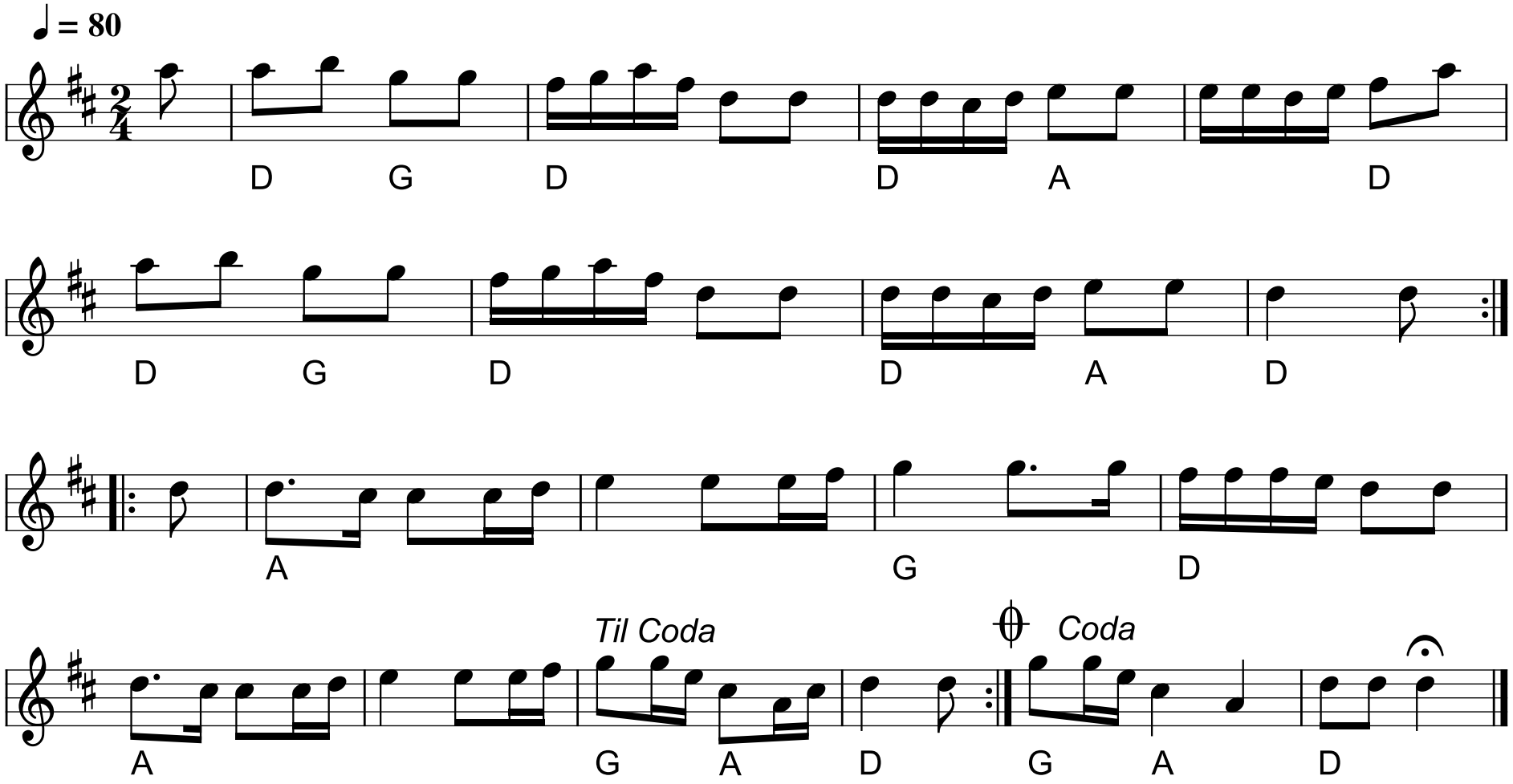

Hønen

Sønderhoning

Ole Torben Jensen

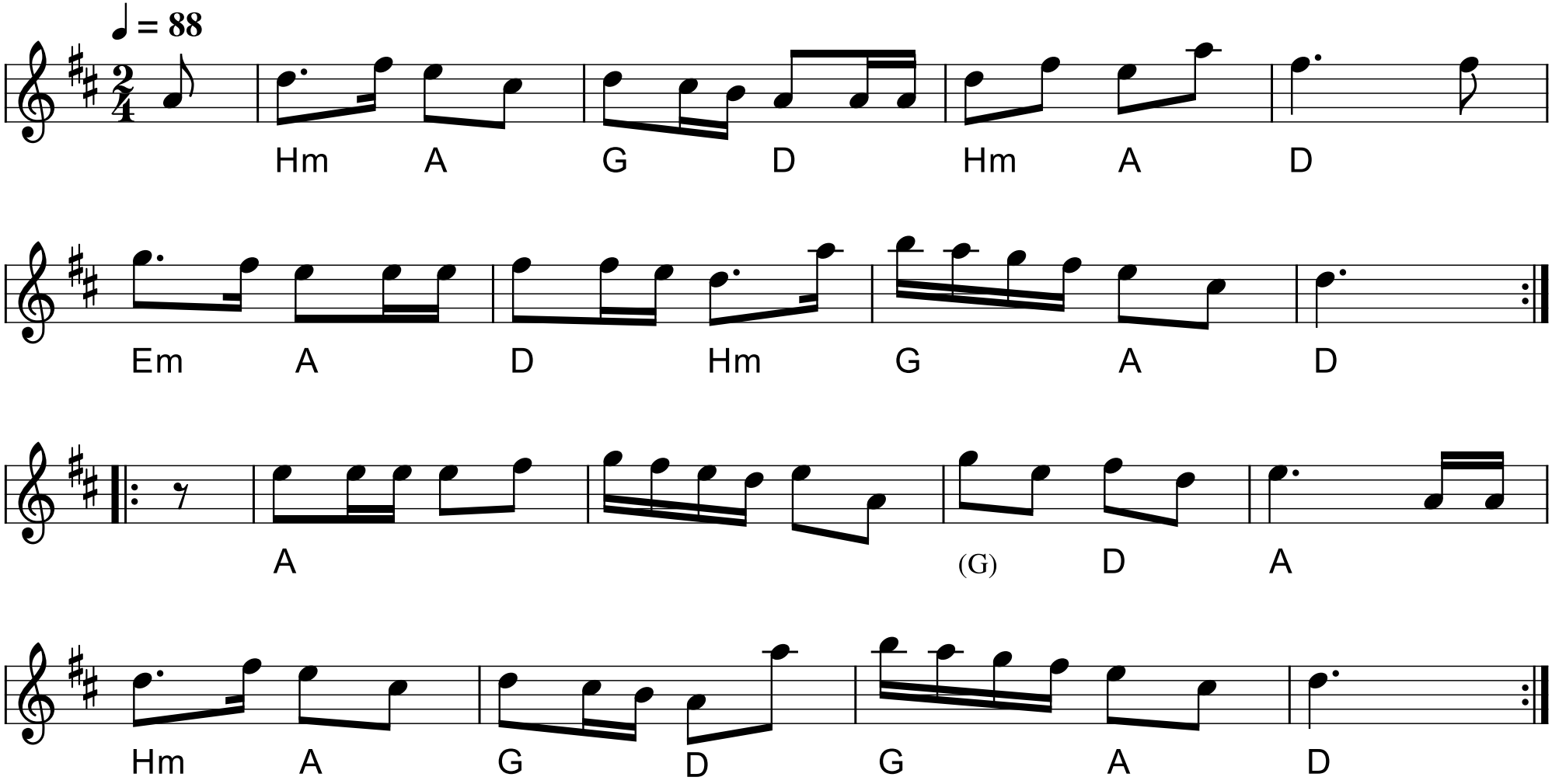

Oh, kunne du mit hjerte se

Trad.fannik - F.V. 88

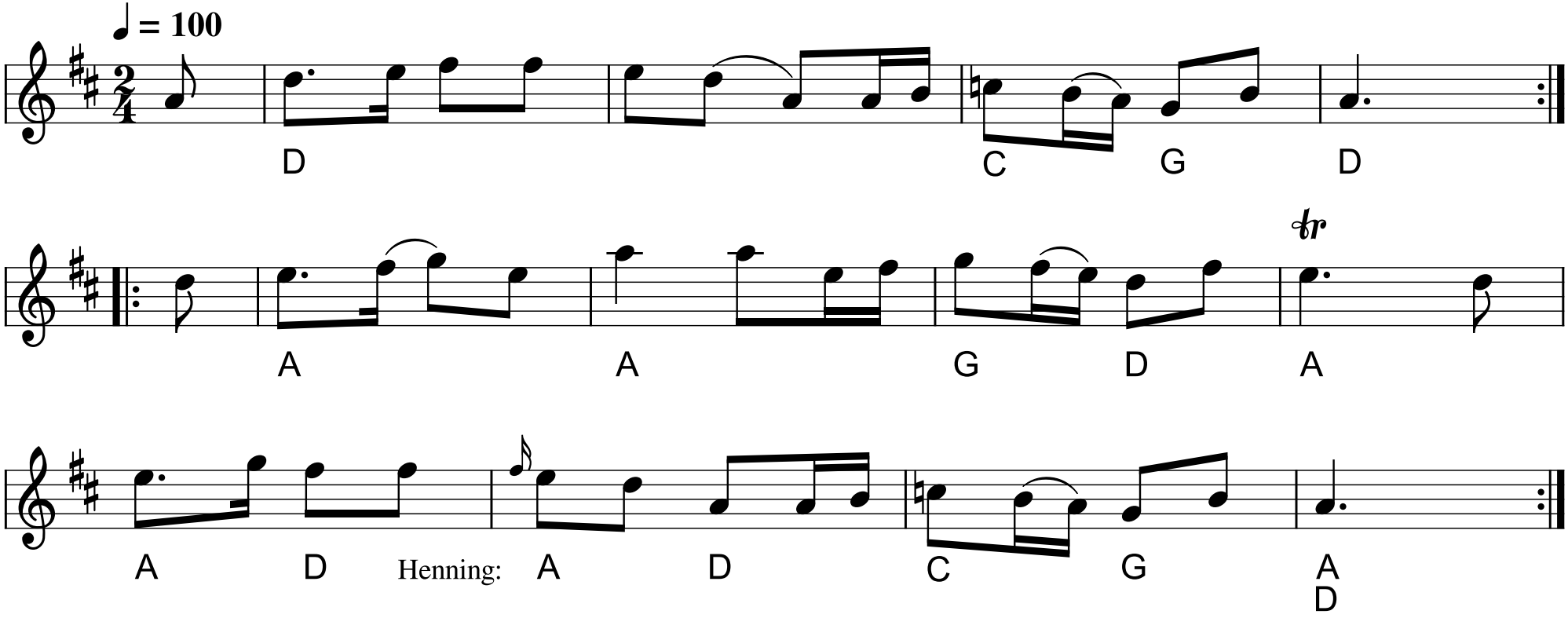

Kirstine gik tit i lunden ene

eller Polonæse

Rask sønderhoning
Efter P. Uhrbrand

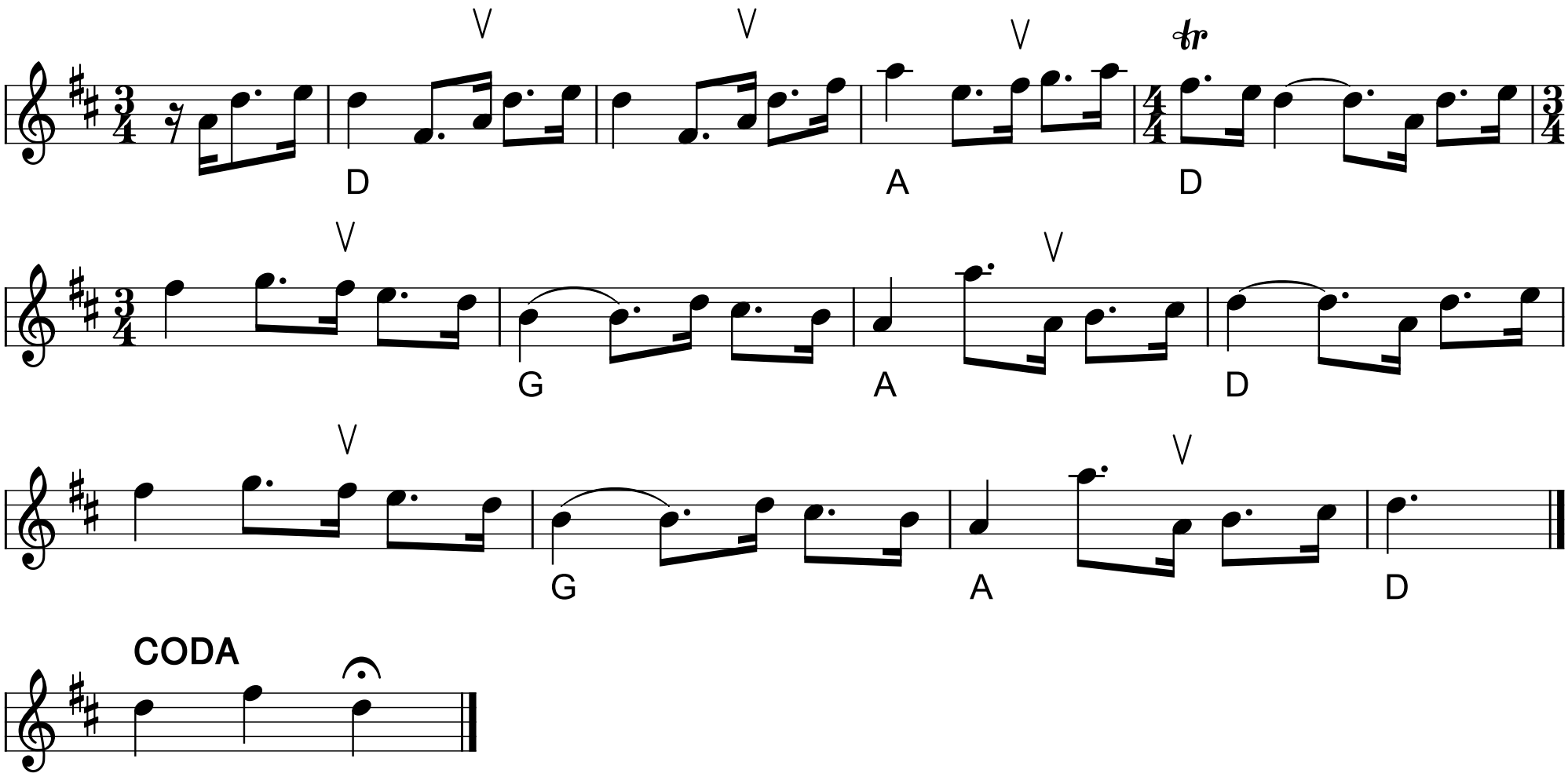

Pellikvalsen

e. Lejsme Per Larsson
Malungs Finmark

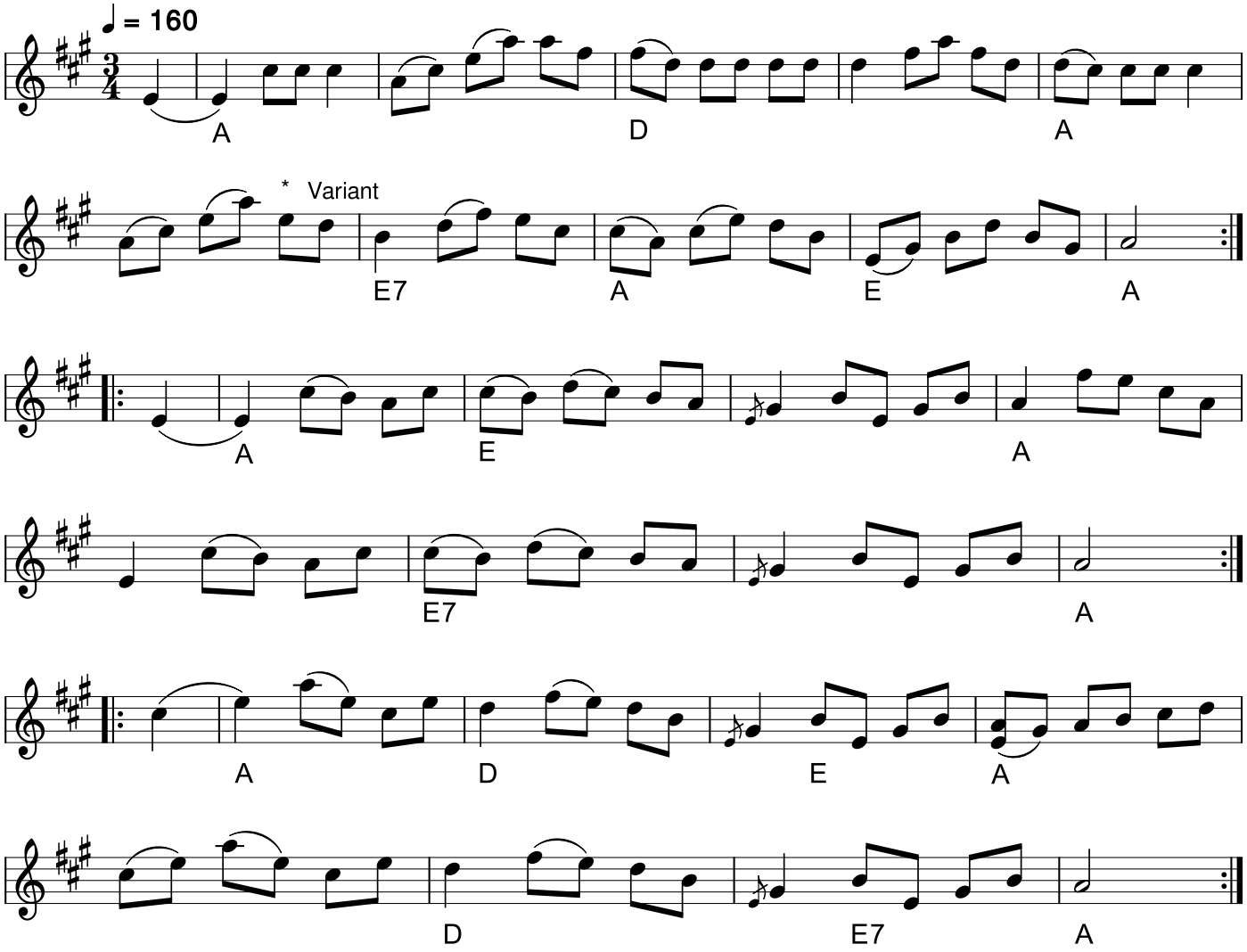

* Variant

På CD: I stöten spilles "F#" istedet for "E" .

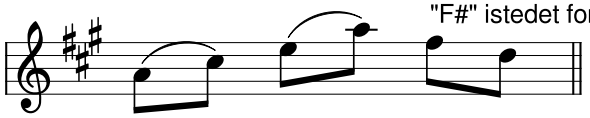

Brøndums hopsa

e. Børge Christensen

