

Frem og tilbage med Frida

Carl Erik Lundgaard

A D A E A D A E A

D A7³ A D G³ Em A D

G D G

G D G

Bälter Svens Paradpolkett

♩ = 114

Olle Moraeus

src-02

Knatt-Jonkes Schottis

e. Pelle Erikson i Gunnarn, Storuman
Burträskar'a

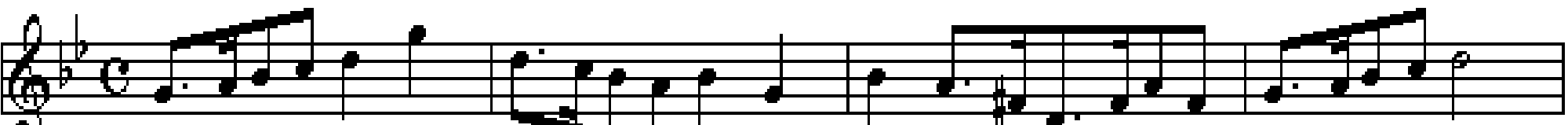

Gm D7 Gm D

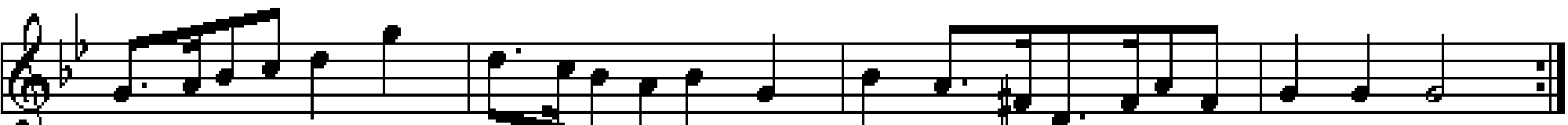

Gm D7 Gm

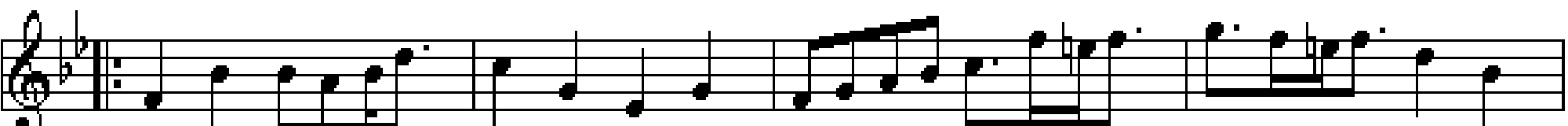

Bb Cm F Bb

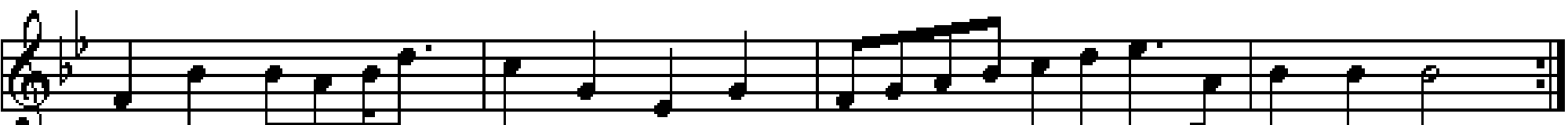

Bb Cm F F7 Bb

Vossavalsen

Voss, Norge

D A D

D A D

G A D A D

G A D A D

A D A D

A D A D

D A D A D

D A D A D

Firetur Vejle

♩ = 174

1 2

G C D G G

1 2

G D D G D G

Jens Pingels Firetur

Vagn Dahl Hansen

Molbodrengens hopsa

Otto Rasmussen
e. Evald Thomsen

Nr. 63 Sex Tour

e. Søren Christiansen
arr. Vagn Dahl Hansen

Engelska e. Ernst Abrahamsson

Ödsmål, Västra Götaland

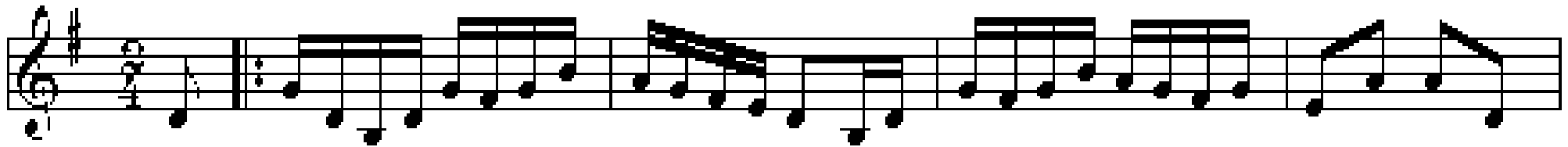

G D G D A D

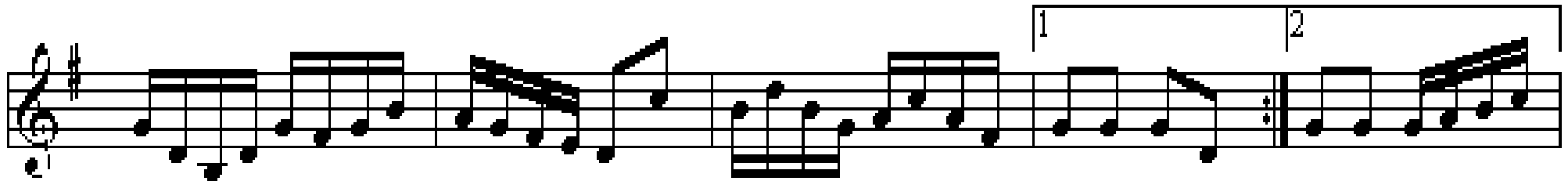

G D G D⁷ G G

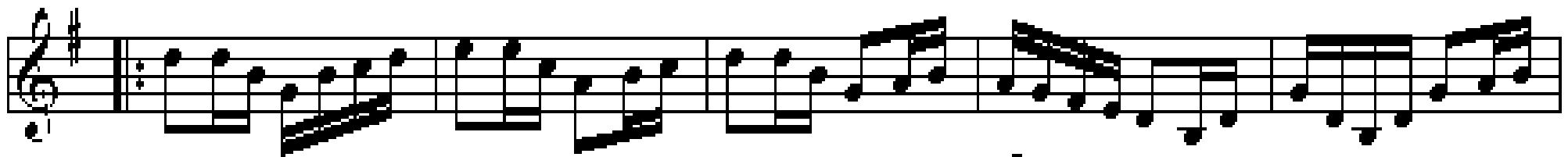

G C Am G Em A⁷ D G

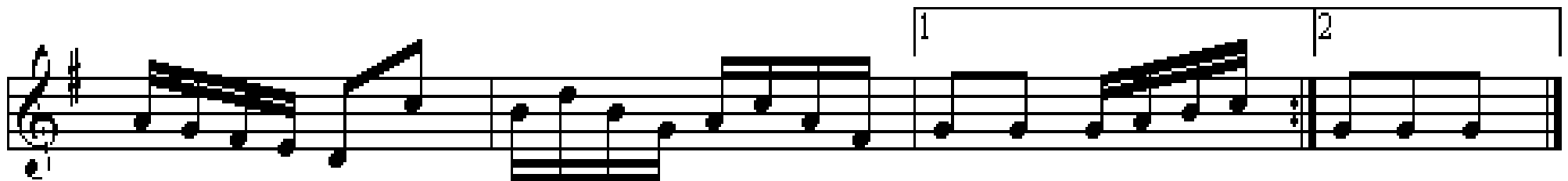

A⁷ D⁷ G D⁷ G G

Horgalåten

Hambopolska

Hårga, Hälsingland

Am E Am

Am E Am *Fine*

C Dm G C

C Dm G E7 *D.C. al Fine poi Trio*

Trio

Am E Am E

Am E Am C G_{/h} D7_{/a}

G C E Am

Dm Am E7 Am

Spelmannen drog fiol ur lådan
och lyfte stråken högt mot söndagssolens kula.
Då blev det fart på Horgafolket,
de glömde Gud och hela världen

Dansen gick på äng och backar,
högt uppå Horgaåsens topp.
Man slet ut båd skor och klackar,
aldrig fick man på dansen stopp.

Varifrån kommer du som spelar,
säg vem har lärt dig detta spel det vilda galna?
Stannar du inte brister hjärtat,
å Gud bevara han har bockfot!

Klockorna hade ringt i dalen,
och där gick far och mor och bror till socken kyrk:
Var kan nu Horgas ungdom vara,
å herregud de dansar ännu!

Dansen gick till Horgalåten,
högt uppå Horgaåsens topp.
man har nu inte långt till gråten,
dansar nu sönder både själ och kropp.

Hejda din stråke spelman innan,
vi dansar liv och själ och alla ben ur kroppen.
Nej inte slutar han sin dans
förrän allesammans faller döda!

Polska e. Mattses Anders Norman

Säter

e. Wallmans Polskekvartett

♩ = 90

A E D A D A E A E

A E D A D A E A

A E A A⁷/g D D E'

A E D A E A

Polska e. Båtsman Däck

e. Ceylon och Henry Wallin, Uppland

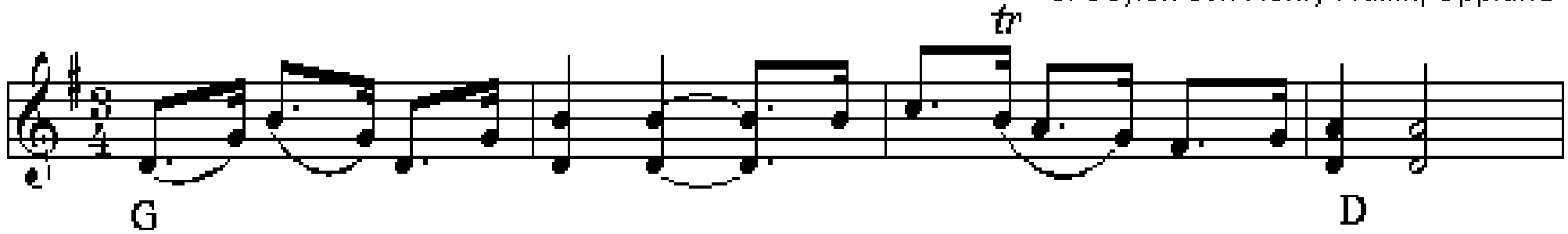

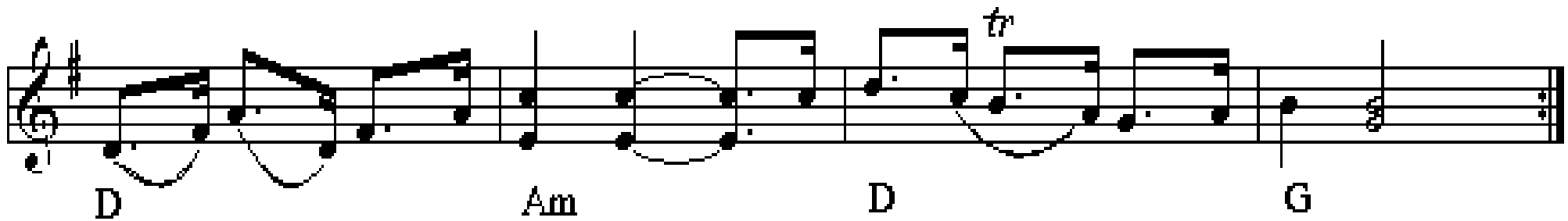

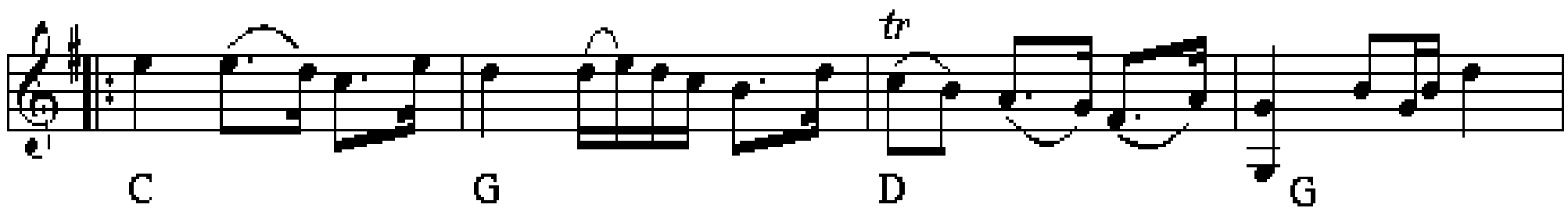

Gamle Bonde

Sønderhøning

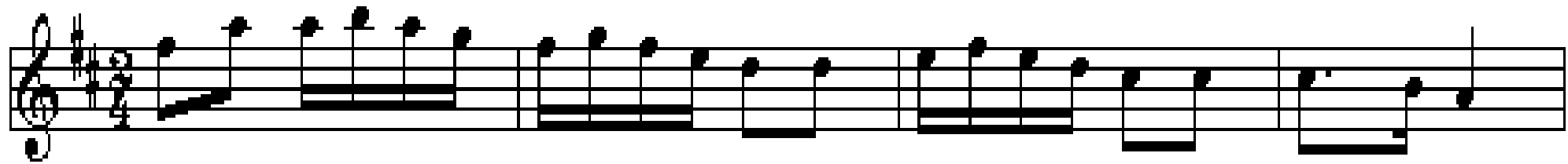

D

A

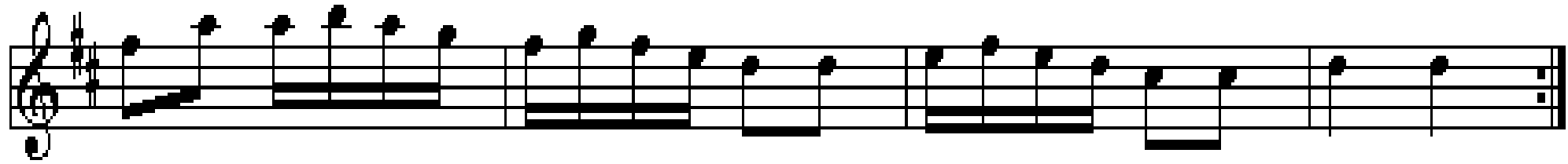

D

A

D

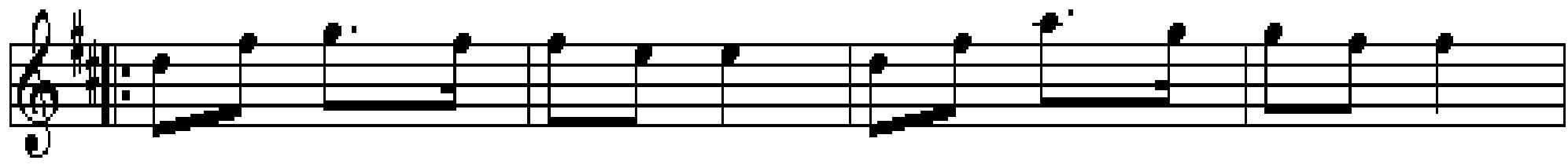

D

G

A

D

A

D

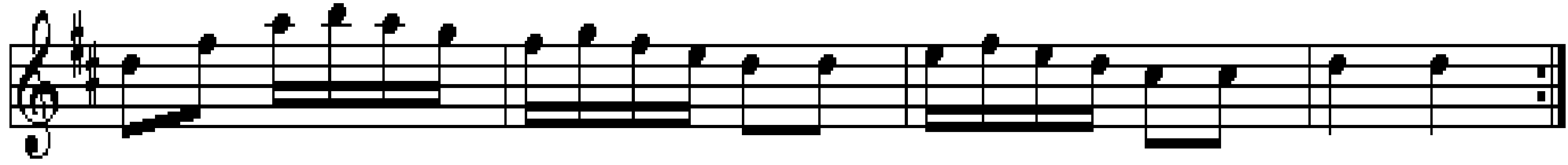

D

A

D

Den runde sekstur

Himmerland

G

G C D⁷ G

D G D

D A D

G

C Am D G

Farfars scottish

Norsk

Am Dm Am C / g F C G C

C Dm F G G⁷ C

C Dm F G C

Lars Kusks firetur

Thy

Baglæns kontrasejre

Salling

Løbetrin

Hoptrin

Maries hopsa

Jens Frederiksen, Als i Himmerland

Valhalspolska

Lisa Tidman

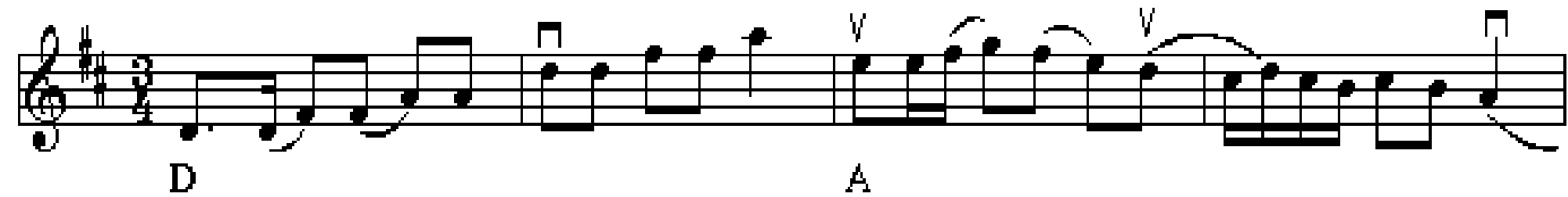

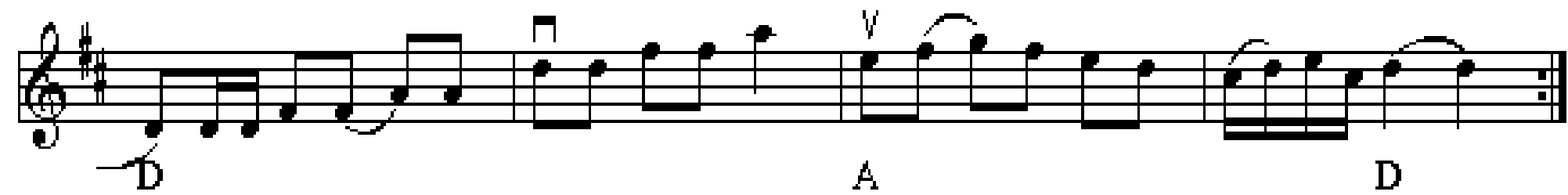

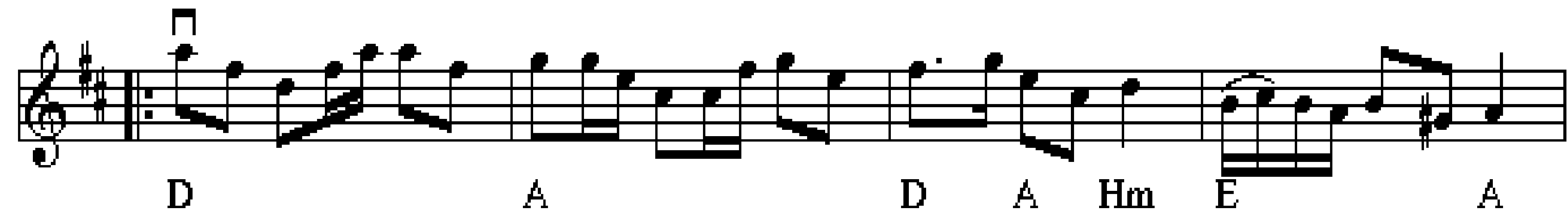

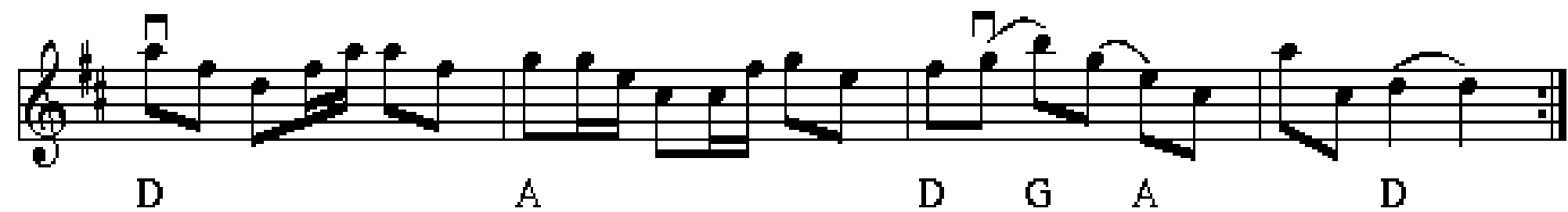

Mormorspolskan

e. Albertina Hansson

Arkelstorp, Skåne

G D G D G C D

bis

G D G C D G D G D G

Polska e. Nils Jönsson

nr. 1120

Sövestad, Skåne

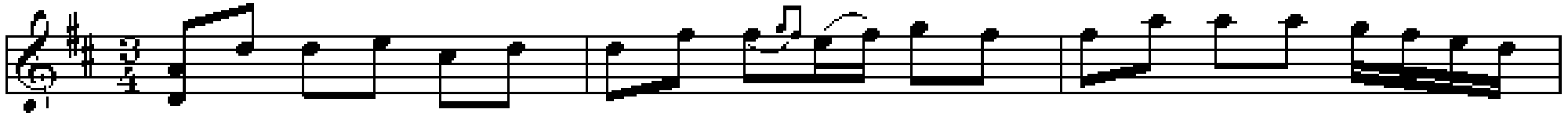

D A D A D

A D A D A

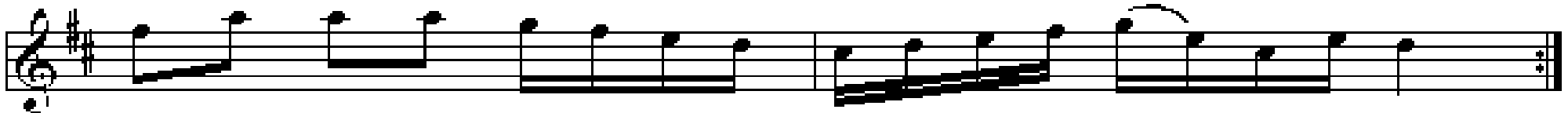

D A D

A A G A

A G A D