

# Frem og tilbage med Frida

Carl Erik Lundgaard

A D A E A D A E A

D A7<sup>3</sup> A D G<sup>3</sup> Em A D

G D G

G D G

# Bälter Svens Paradpolkett

♩ = 1/4

Olle Moraeus

src-02

# Knatt-Jonkes Schottis

e. Pelle Erikson i Gunnarn, Storuman  
Burträskar'a

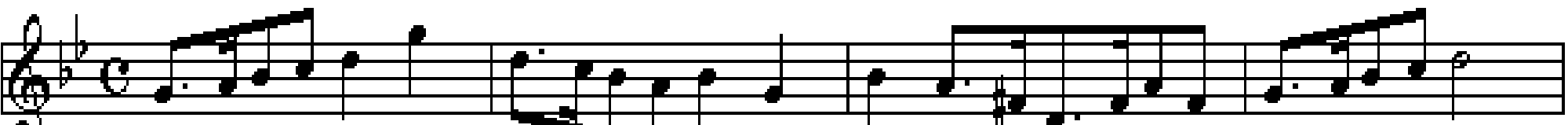

Gm D7 Gm D

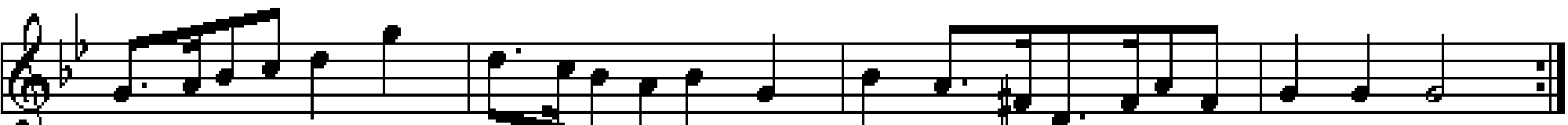

Gm D7 Gm

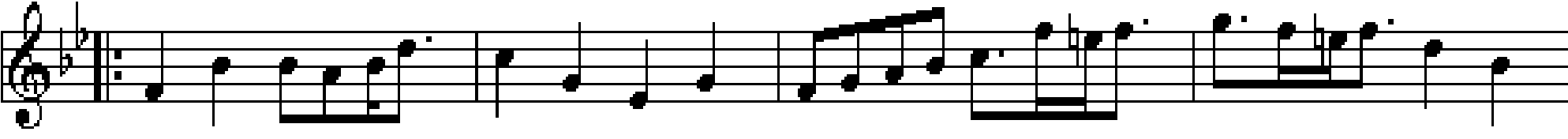

B $\flat$  Cm F B $\flat$

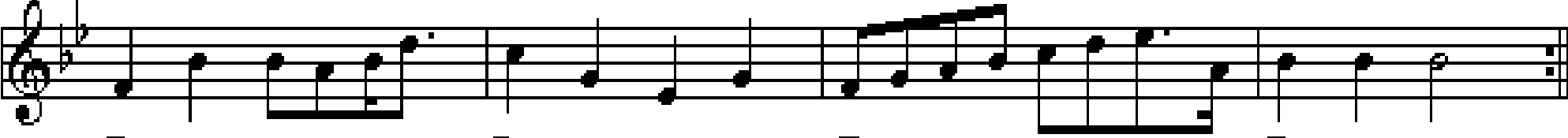

B $\flat$  Cm F F $^7$  B $\flat$

# Vossavalsen

Voss, Norge

Staff 1: D A D

Staff 2: D A D

Staff 3: G A D A D

Staff 4: G A D A D

Staff 5: A D A D

Staff 6: A D A D

Staff 7: D A D A D

Staff 8: D A D A D

# Firetur Vejle

♩ = 174

# Jens Pingels Firetur

Vagn Dahl Hansen

Chords: D, A, G, A, D

B-klarinet:

1. + sidste gang 2

Chords: A, D, A, D, E, A, E, A *til Coda*

# Molbodrengens hopsa

Otto Rasmussen  
e. Evald Thomsen

Chords: G, C, G, D7, D7, G, G, D, G, D, A, D, D, A, D, C, G, G, C, G, C, D.C. al Fine, D.C. al Fine

Performance markings: *Fine*, *Trio*, *D.C. al Fine poi Trio*, *D.C. al Fine*

# Nr. 63 Sex Tour

e. Søren Christiansen  
arr. Vagn Dahl Hansen

# Engelska e. Ernst Abrahamsson

Ödsmål, Västra Götaland

G D G D A D

G D G D<sup>7</sup> G G

G C Am G Em A<sup>7</sup> D G

A<sup>7</sup> D<sup>7</sup> G D<sup>7</sup> G G

## Horgalåten

Hambopolska

Hårga, Hälsingland

Am E Am

Am E Am

C Dm G C

C Dm G E7

*Trio*

Am E Am E

Am E Am C G<sub>/h</sub> D7<sub>/a</sub>

G C E Am

Dm Am E7 Am

Spelmannen drog fiol ur lådan  
och lyfte stråken högt mot söndagssolens kula.  
Då blev det fart på Horgafolket,  
de glömde Gud och hela världen

Dansen gick på äng och backar,  
högt uppå Horgaåsens topp.  
Man slet ut båd skor och klackar,  
aldrig fick man på dansen stopp.

Varifrån kommer du som spelar,  
säg vem har lärt dig detta spel det vilda galna?  
Stannar du inte brister hiärtat.

Klockorna hade ringt i dalen,  
och där gick far och mor och bror till socken kyrkan.  
Var kan nu Horgas ungdom vara,  
å herregud de dansar ännu!

Dansen gick till Horgalåten,  
högt uppå Horgaåsens topp.  
man har nu inte långt till gråten,  
dansar nu sönder både själ och kropp.

Hejda din stråke spelman innan,  
vi dansar liv och själ och alla ben ur kroppen.  
Må inte sluta han sin dans

# Polska e. Mattses Anders Norman

Säter

e. Wallmans Polskekvartett

♩ = 90

A E D A D A E A E

A E D A D A E A

A E A A<sup>7</sup>/g D D E'

A E D A E A

# Polska e. Båtsman Däck

e. Ceylon och Henry Wallin, Uppland

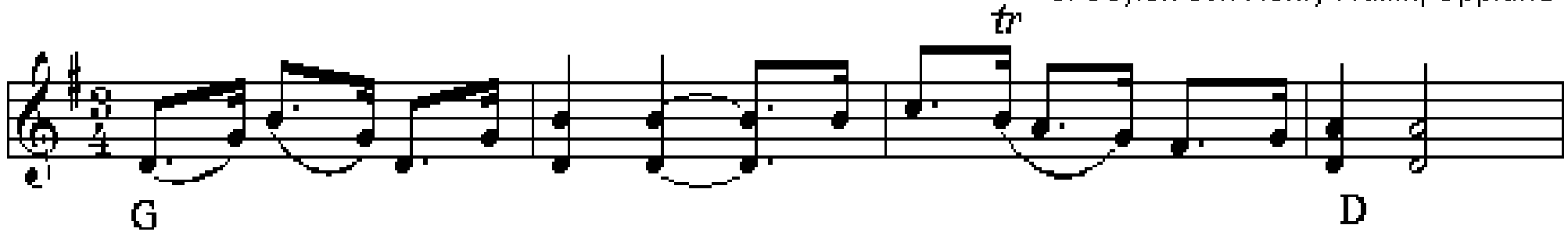

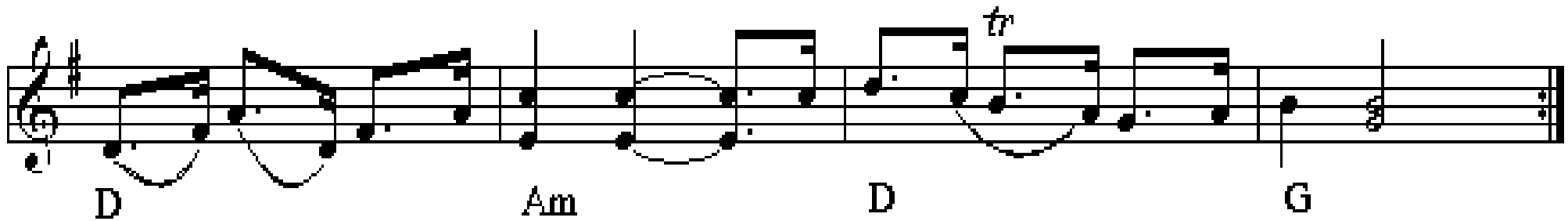

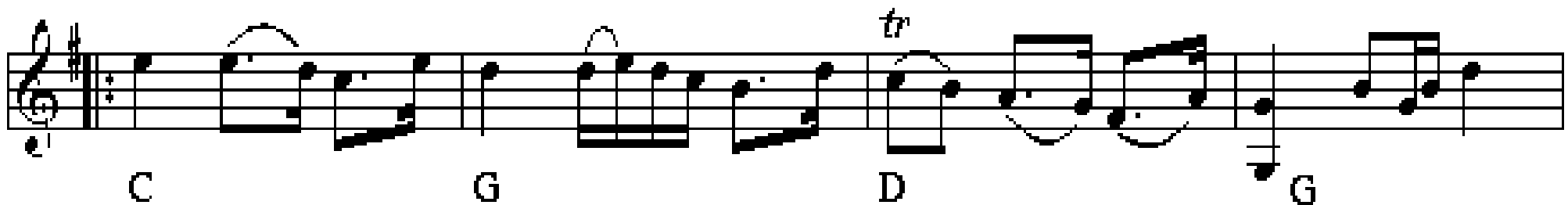

# Gamle Bonde

Sønderhøning

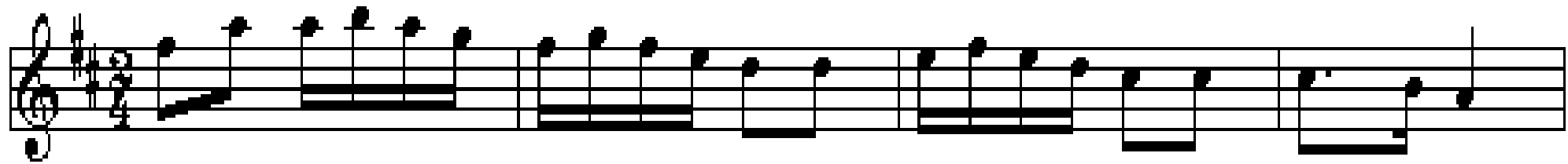

D

A

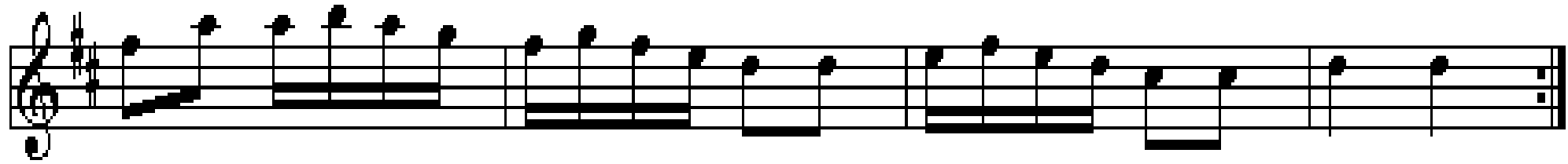

D

A

D

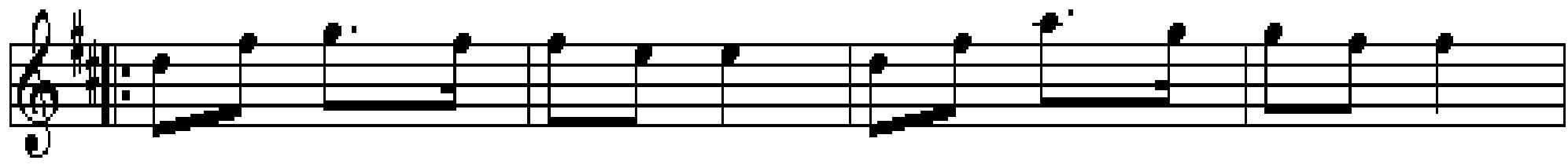

D

G

A

D

A

D

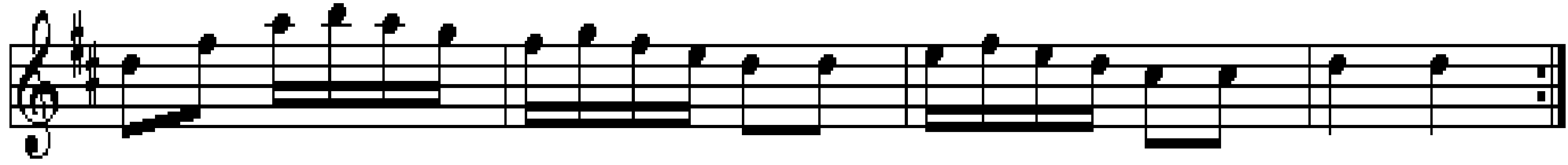

D

A

D

# En pige vandred' ud i en have

Dans: Rask-sønderhoning

F.V. nr 82, Fanø

||: En pige vandred udi en have  
til hende kom der en ung sømand :||

||: Han sagde: Hør du, min søde pige :||  
Jeg kan forsikre, jeg har dig kær.

||: Vil du min tjener da ikke være,  
jeg har i sandhed respekt for dig :||

||: Men vil du være min hjertenskære :||  
Så har jeg rigdom jo nok i dig.

||: Så tog han hende i sine arme  
og kyssed hende en gang, to, tre :||

||: Jeg er den rigeste blandt alle andre :||  
Thi jeg har fundet min hjertenskær.

Tekst fra Spillemandslauget Østjyderne 1991

# Den runde sekstur

Himmerland

- Staff 1: G
- Staff 2: G, C, D<sup>7</sup>, G
- Staff 3: D, G, D
- Staff 4: D, A, D
- Staff 5: G
- Staff 6: C, Am, D, G

# Farfars scottish

Norsk

Am Dm Am

Am C/g F C G C

C Dm F G G<sup>7</sup> C

C Dm F G C

# Lars Kusks firetur

Thy

# Baglæns kontrasejre

Salling

Løbetrin

Hoptrin

# Maries hopsa

Jens Frederiksen, Als i Himmerland

# Valhalspolska

Lisa Tidman

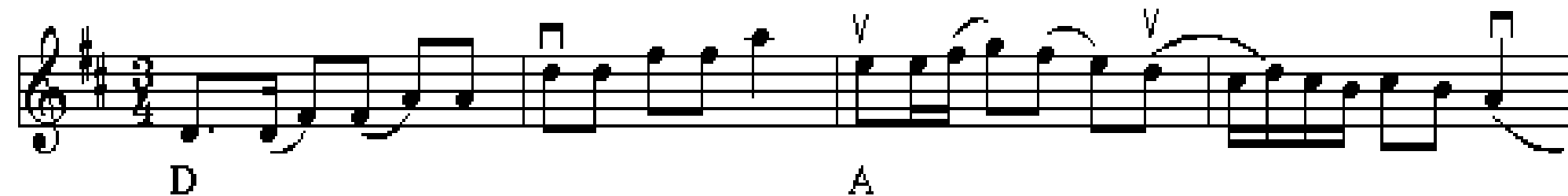

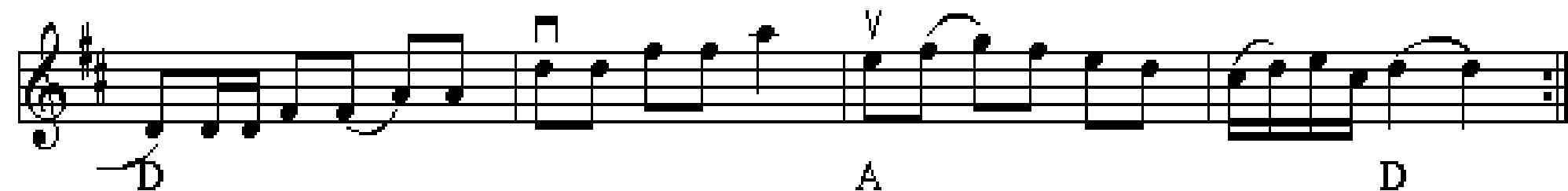

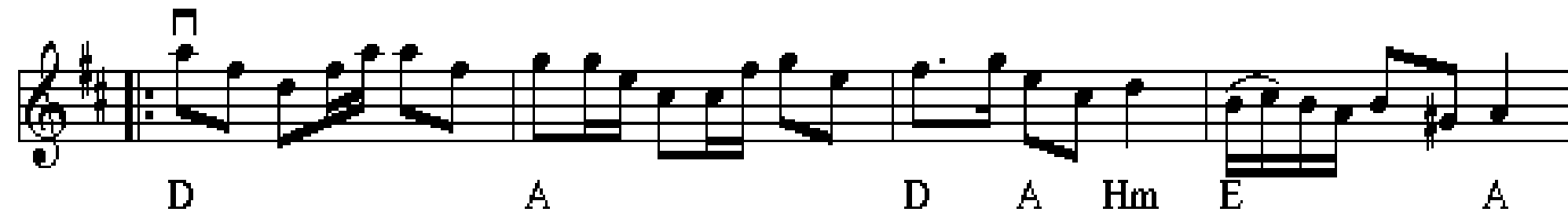

# Polska e. Nils Jönsson

nr. 1120

Sövestad, Skåne

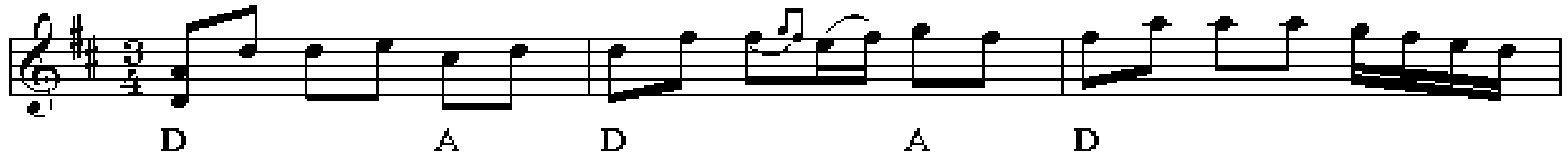

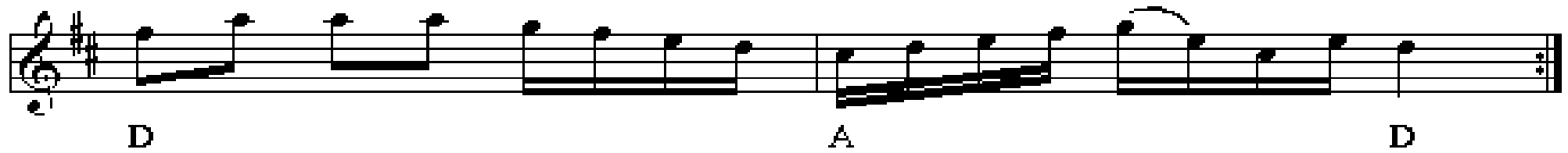

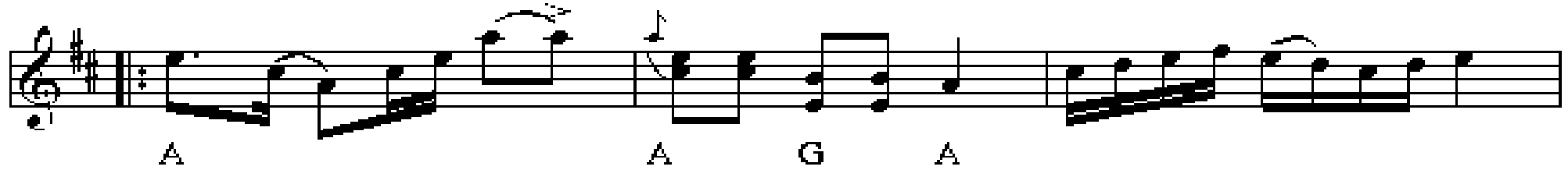

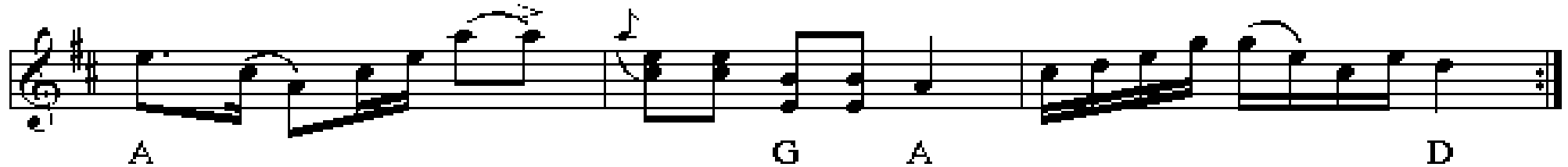
