

John Dubarrys fynbo

Staff 1: G C G D G

Staff 2: C G D G

Staff 3: D G D G

Staff 4: D G D G

Oksbøl

e. Hans Tinus Nielsen, Oksbøl

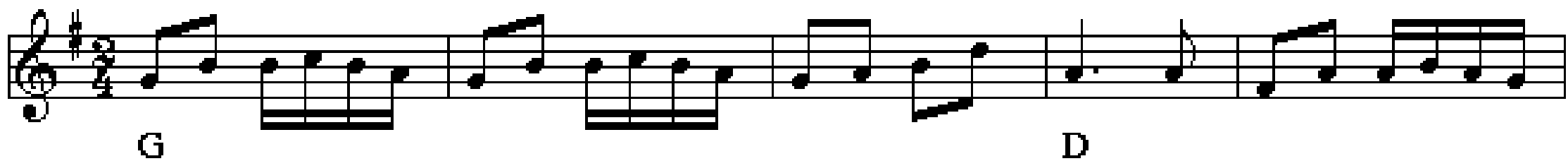

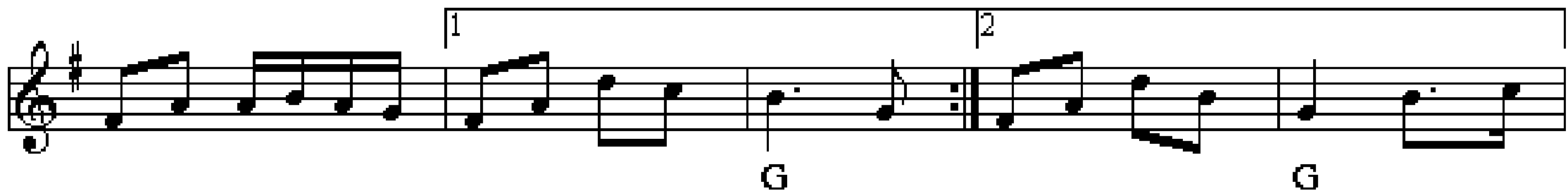

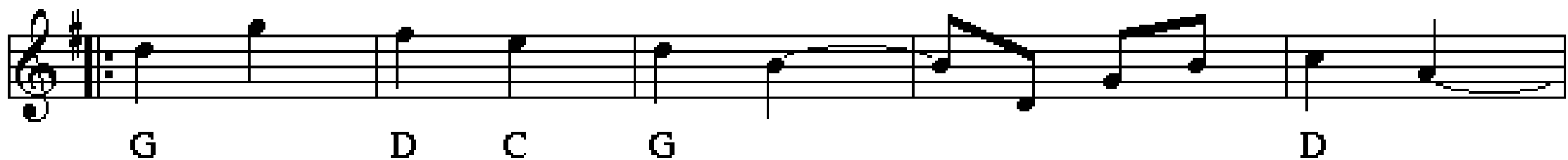

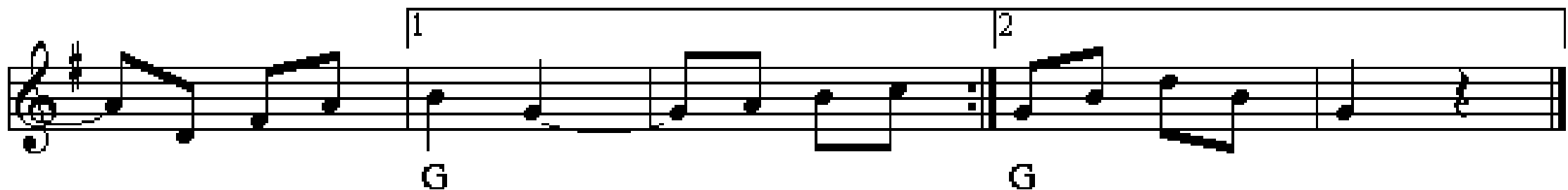

Pileknäckaren

e. Johan Jakob Bruun

Staff 1: G (Em) Am D G

Staff 2: G (Em) Am D G

Staff 3: G D C D G D G

Emmas vals

Emma's Valsii

Trad. finsk

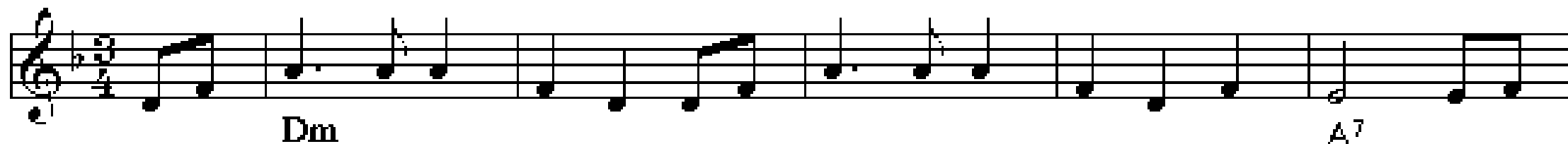

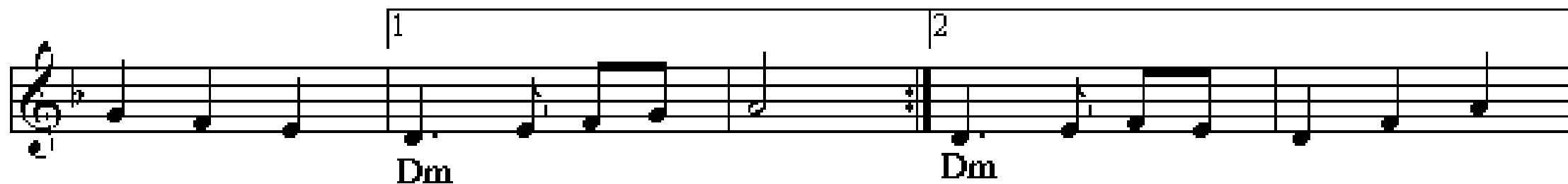

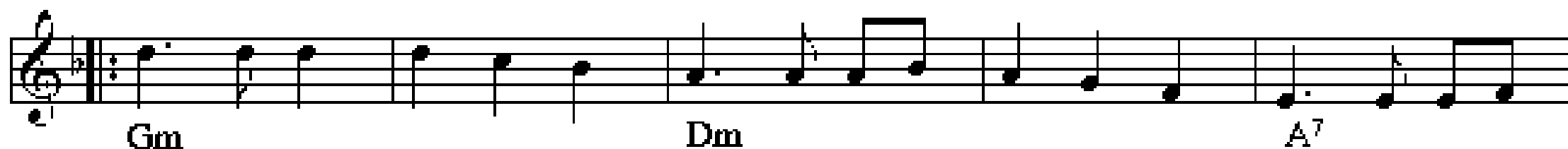

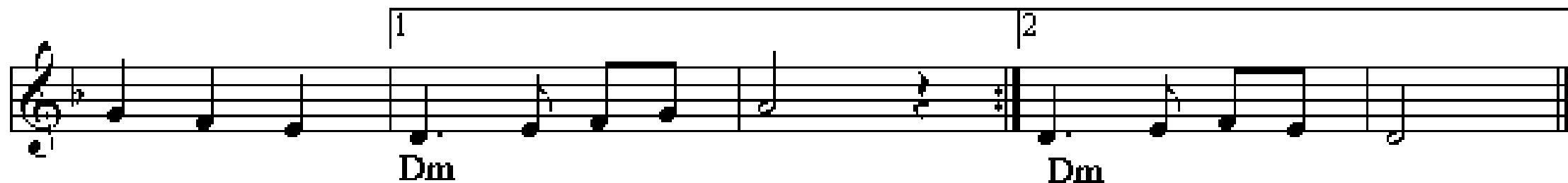

Den runde sekstur

Himmerland

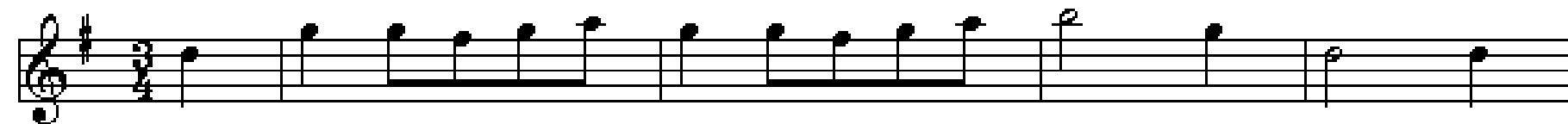

G

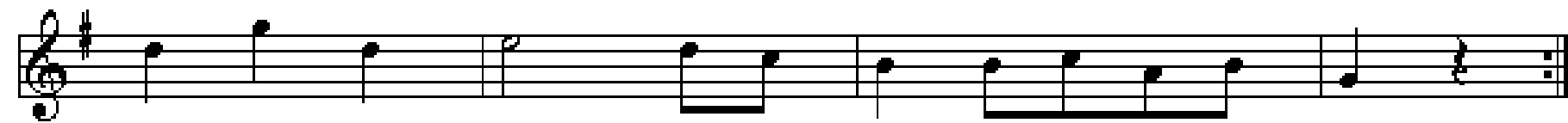

G

C

D⁷

G

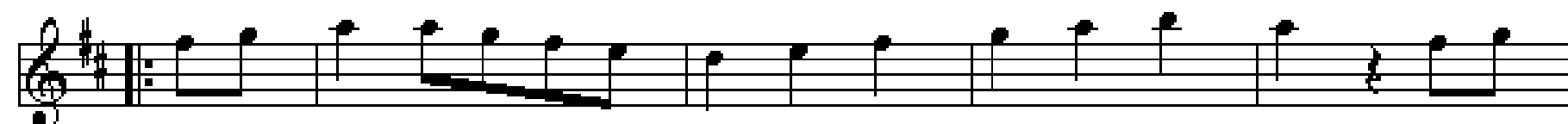

D

G

D

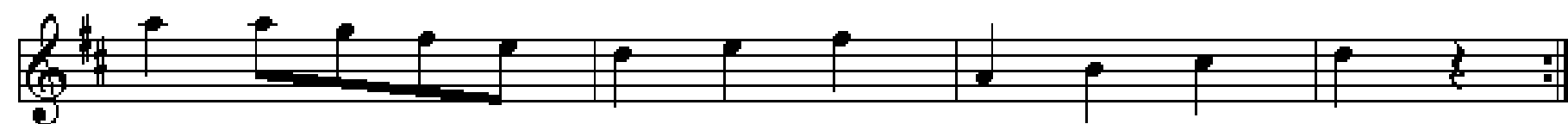

D

A

D

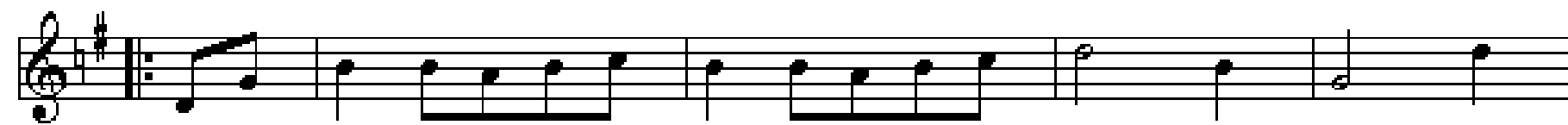

G

C

Am

D

G

Mallebrok

Engelsk

A E A

tr
E A A D A

A E A E A

Fædrelandspolka

af Svenske Niels

Lille pause

Himmerland

Firetur Vejle

$\text{♩} = 100$

1 2

G C D G G

1 2

G D D G D G

"Når vandet fryser i hannerne"

trekant

Thomas Thomsen/Th.Knudsen

G C D G

G C D G

Når van-det fryser i ha-ner-ne så kom-mer a-me-ri-ka-ner-ne ...

G C (Am) D G

Hambo e. Lasse i Svarven

arr.: Christer Samuelsson

Chinese Breakdown

Arr.: M. Tejstø 1987

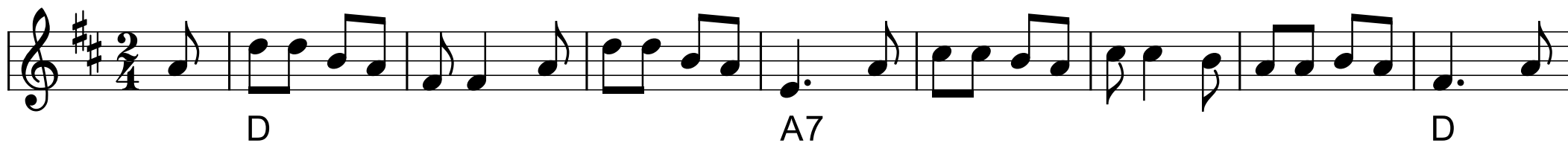

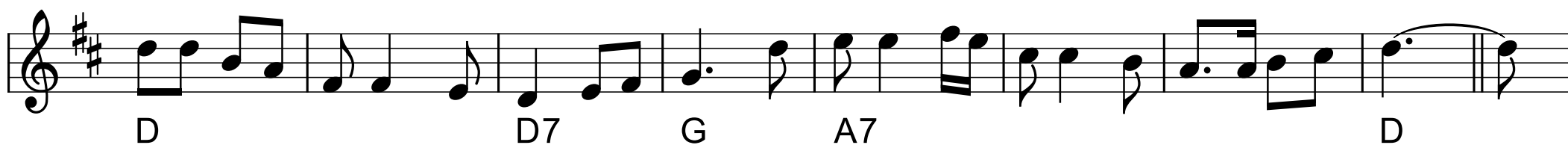

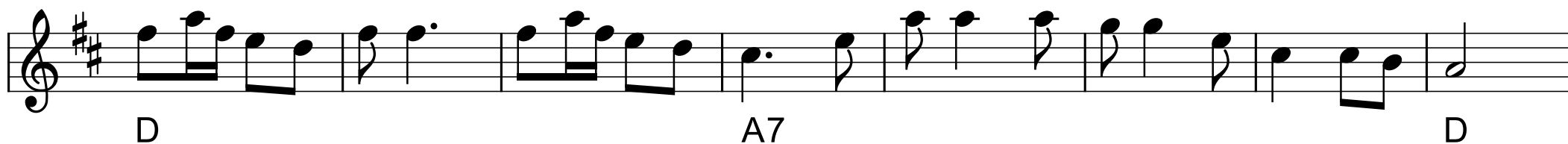

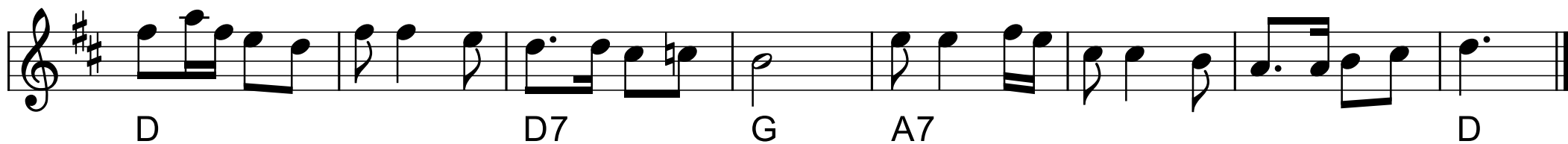

Gånglåt

"Bjällarkon"

e.Mathias Blom
Helsingland

Stødt kanel

Skælskørvalsens

Staff 1: G D G D

Staff 2: G C D G G

Staff 3: G D G D

Staff 4: G C D G

Schottis fr. Idre 2

Stor pause og evt. Lancier (musik på CD)

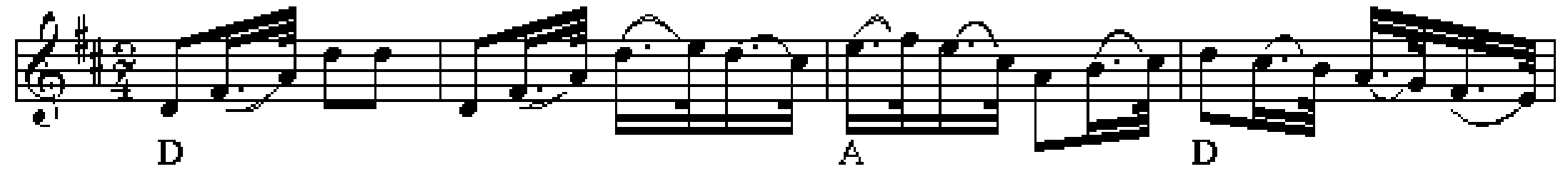

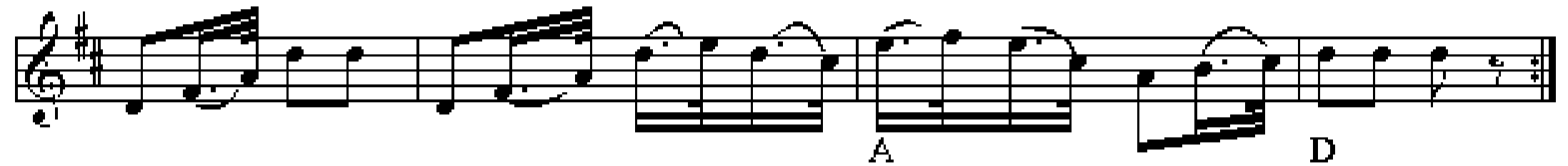

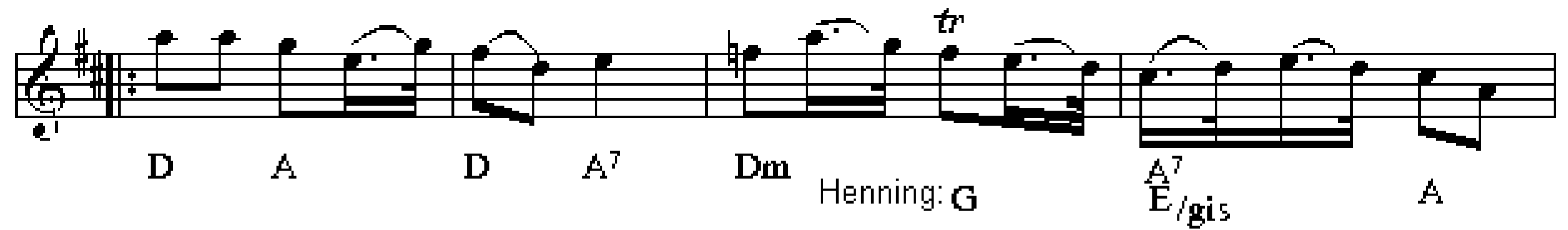

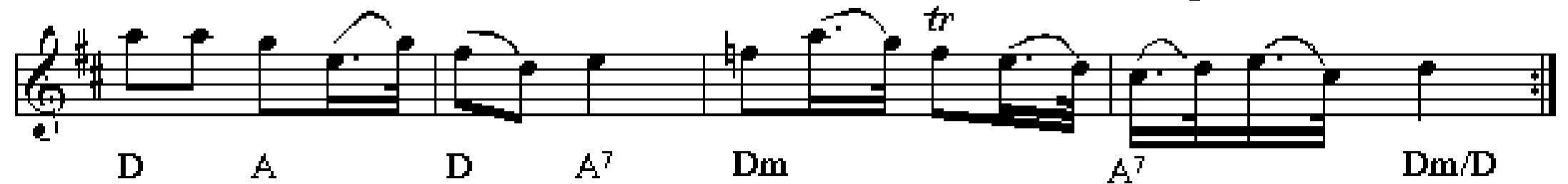

Bordajnsijn

Bornholm

$\text{♩} = 84$
Appel

G C D G

G G D G

D G D G

D G C D G Fine

Langsomma Gjarted

Langsomme Gertrud

Bornholm

♩ = 96

Kompliment

Unga kongijn går i æjn - ja havfru spil - lar på stræjn - ja,

D Em A D

Unga kongijn går i æjn - ja havfru spil - lar på stræjn - ja,

D Em A D

Menuettrin

Havfru rækkjer fram senn grajnja honn, kongijn drar hon me te havsens bonn,

D Em A D

å men dajn-sijn dær så løs - stit går, kongijn ræ - jed for - gjæd - der.

D Em A D

♩ = 80

Hopsatrin

Fal-di ral-di - ral-la la, Fal-di ral-di - ral-la la, Fal-di ral-di - ral-la la, dajn - sijn så løsstit går.

D A D D A D

Fal-di ral-di - ral-la la, Fal-di ral-di - ral-la la, Fal-di ral-di - ral-la la, dajn - sijn så løsstit går.

D G A D D Em A D

Når vinden er os føjelig

Sønderhoning

♩ = 82

Når vinden er os føjelig så må man være glad;
så frydes og så glædes man, alt på det salte vand.
|: Så læns'er vi Kanalen ind alt for en føjelig' vind.
Ja, London er en herlig stad - der glæder en sømand sig ! :|

Vor styrmand rundt på halvdæk går med flaske og med glas;
den første skål den giver han alt for en god passat,
|: den anden skål den giver han - alt for en god sømand,
som sejler jorden rundt omkring - alt på sø og salt'en vand. :|

Mens vore pi' er forlyster sig, alt ud i Rosenlund,
for storm og uvejr ængstes vi og har en møjsom stund.
|: Så tar vi glas'ne i vor hånd og tømmer dem til bunds:
Hurra for Californien - vi sejler jorden rundt ! :|

Den mand er mest berømmelig, som skibets køl har lagt.
De spir de kom fra Frankerig, alt med den første spant.
|: På dem vi rejste mast og rær, på dem vi sejl' ne bandt
nå barkskibet Flisabeth, som kom fra Simrishamn. :|

Gl. Jes Sonnichsens styk

Chord annotations for the first staff: D, A, D, A, D, A, D.

Chord annotations for the second staff: D, G, A.

Chord annotations for the third staff: D, A, D.

Hans Chr. drog til stads . . .

Fannik nr. 95

Chord symbols for the first staff: G, D, G, D, G.

Chord symbols for the second staff: G, C, G, D, G, D, G.

En pige vandred' ud i en have

Dans: Rask-sønderhoning

F.V. nr 82, Fanø

||: En pige vandred udi en have
til hende kom der en ung sømand :||
||: Han sagde: Hør du, min søde pige :||
Jeg kan forsikre, jeg har dig kær.

||: Vil du min tjener da ikke være,
jeg har i sandhed respekt for dig :||
||: Men vil du være min hjertenskære :||
Så har jeg rigdom jo nok i dig.

||: Så tog han hende i sine arme
og kyssed hende en gang, to, tre :||
||: Jeg er den rigeste blandt alle andre :||
Thi jeg har fundet min hjertenskær.

Tekst fra Spillemandslauget Østjyderne 1991

Rabello-hambo

Lille pause

FORM: A A B A C C A

e. Emanuel Jonasson (1886-1956)

♩ = 124

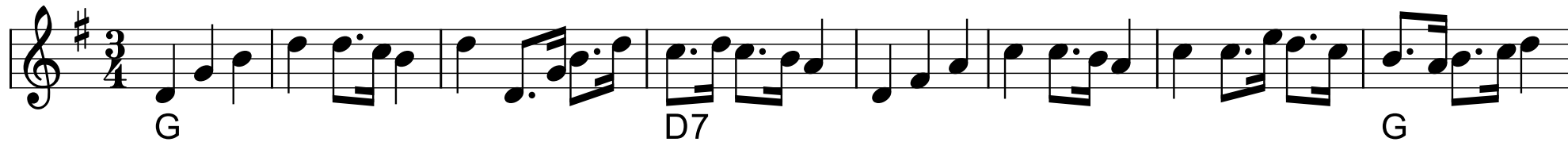

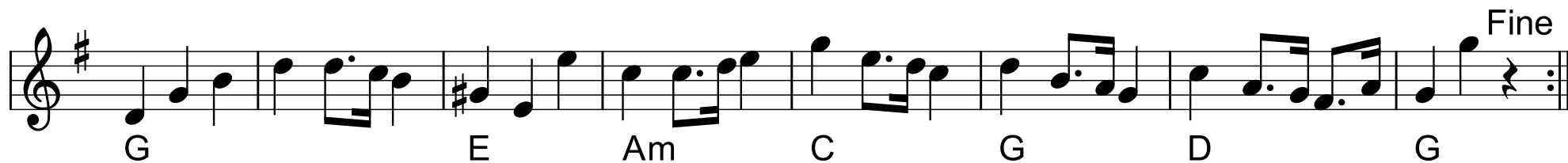

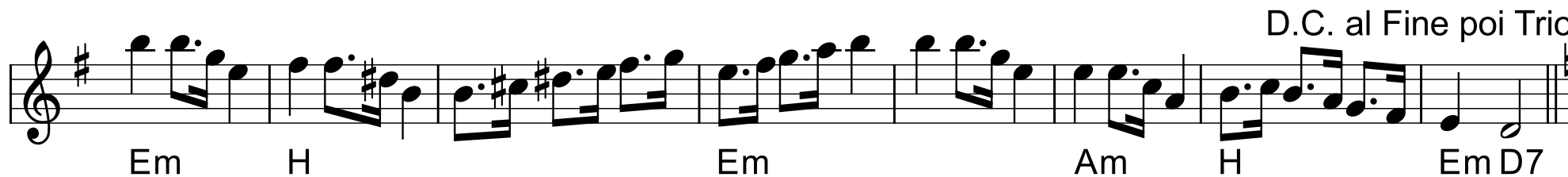

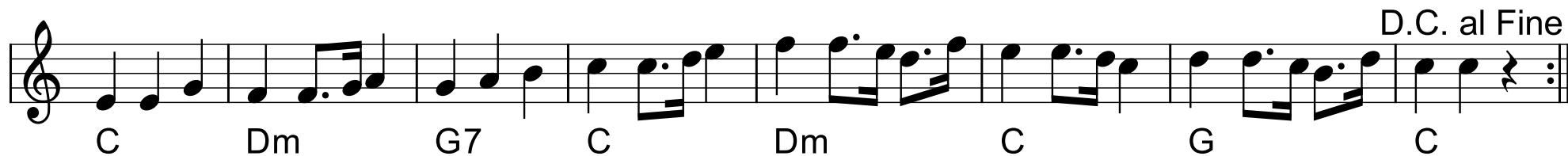

Uppsalapolskan

efter Troskari Erik, Malung, Dalarna

När ja' gick å fria

Slängpolska fr. Närke

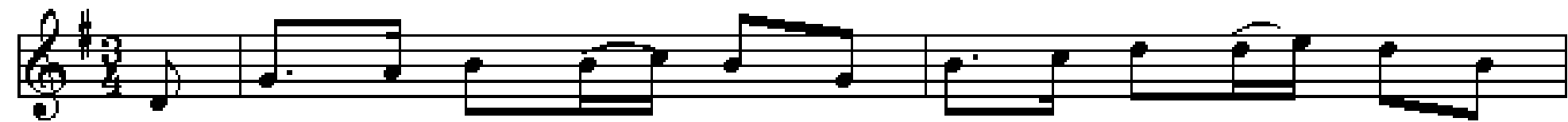

G
När ja' gick å-å fri - a te min för - sta - a fle - cka

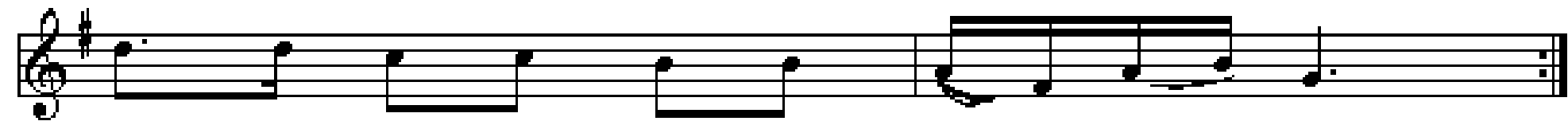

då va' ho så dum så ho - o' sa - a' nej
C **G** **D** **G**

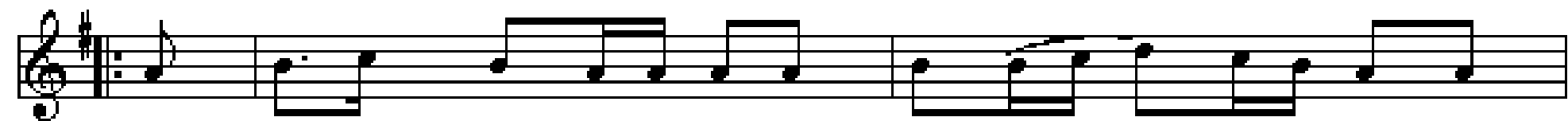

G **D** **G** **D**
när inte fleckar - na vil ha mig, då får väl gum - me - ra ta mig
när inte gumme - ra vil ha mig, då får väl fle - cke - ra ta mig

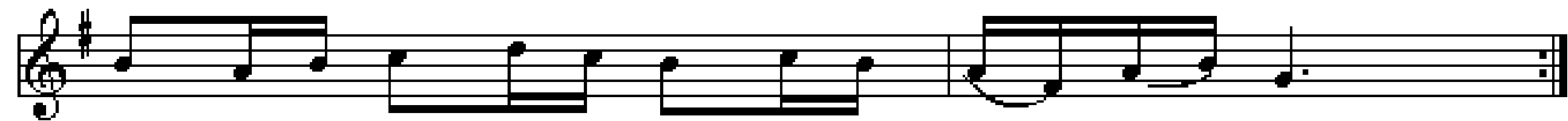

G **C** **G** **D** **G**
hopp fa - le - ra ral - la ra ral - la ral - la ral - lan - lej
och då - å for do - om å - te - er - ta - a si - itt nej

Westfalia vals

Arr.: K.S.U

Trad. canadisk

Rosa på bal

Evert Taube
