

# John Dubarrys fynbo

Staff 1: G C G D G

Staff 2: C G D G

Staff 3: D G D G

Staff 4: D G D G

# Oksbøl

e. Hans Tinus Nielsen, Oksbøl

# Pileknäckaren

e. Johan Jakob Bruun

1	G	(Em)	Am	D	G	
2	G	(Em)	Am	D	G	
3	G	D	C	D	G	D G

# Smedens 2. scottish

e. Børge Christensen

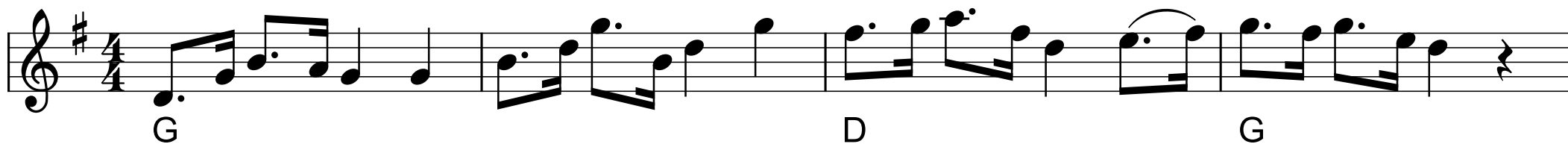

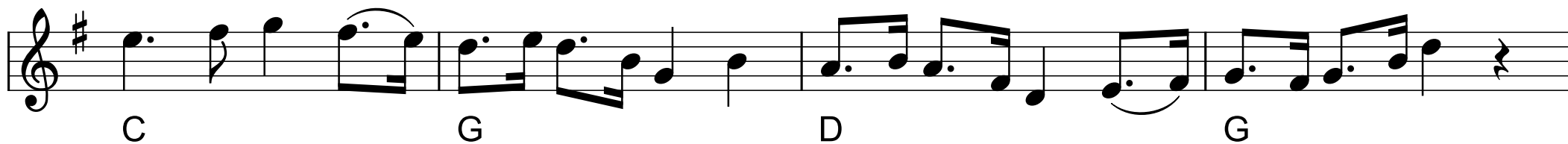

# Emmas vals

Emma's Valsii

Trad. finsk

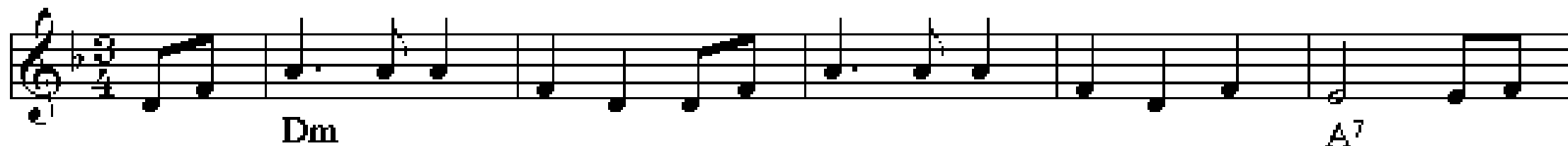

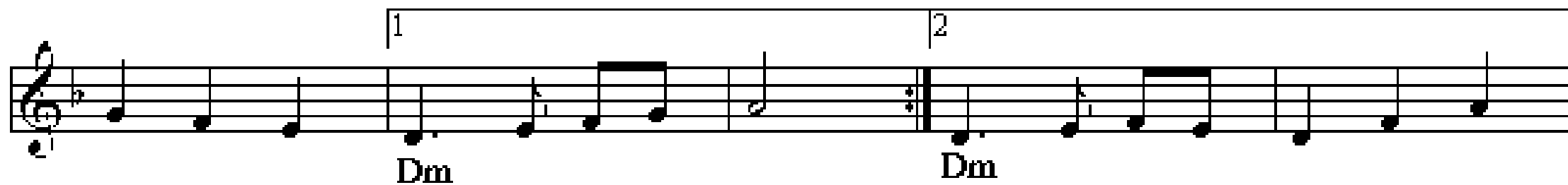

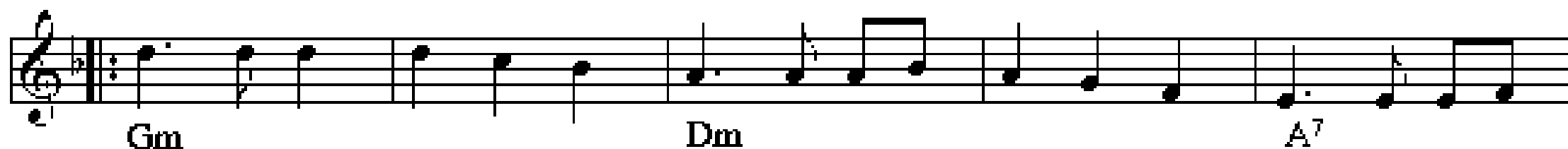

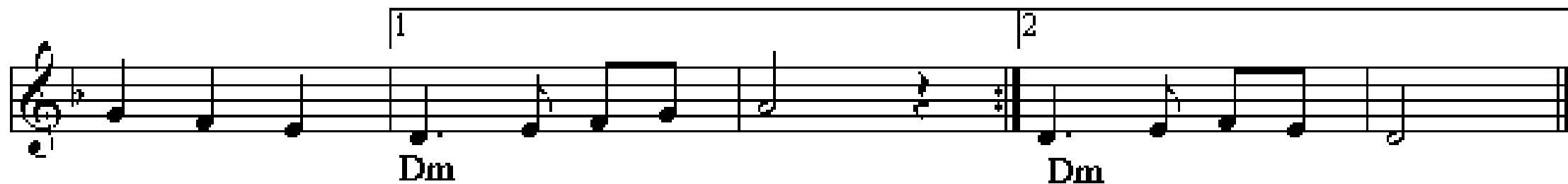

# Den runde sekstur

Himmerland

- Staff 1: G
- Staff 2: G, C, D<sup>7</sup>, G
- Staff 3: D, G, D
- Staff 4: D, A, D
- Staff 5: G
- Staff 6: C, Am, D, G

# Mallebrok

Engelsk

# Fædrelandspolka

af Svenske Niels

Lille pause

Himmerland

# Firetur Vejle

$\text{♩} = 100$

1 2

G C D G G

1 2

G D D G D G

# "Når vandet fryser i hannerne"

trekant

Thomas Thomsen/Th.Knudsen

G C D G

G C D G

Når van-det fryser i ha-ner-ne så kom-mer a-me-ri-ka-ner-ne ...

G C (Am) D G

# Hambo e. Lasse i Svarven

arr.: Christer Samuelsson

# Chinese Breakdown

Arr.: M. Tejstø 1987

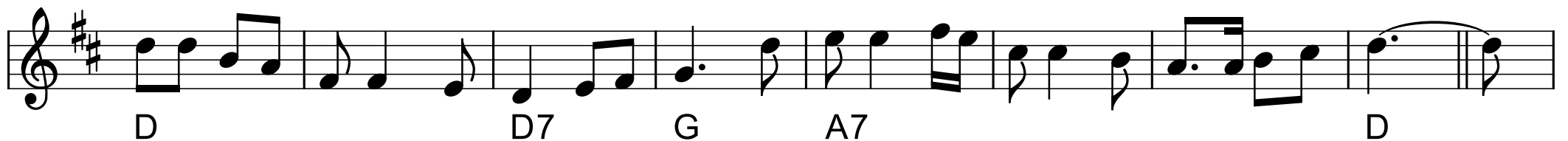

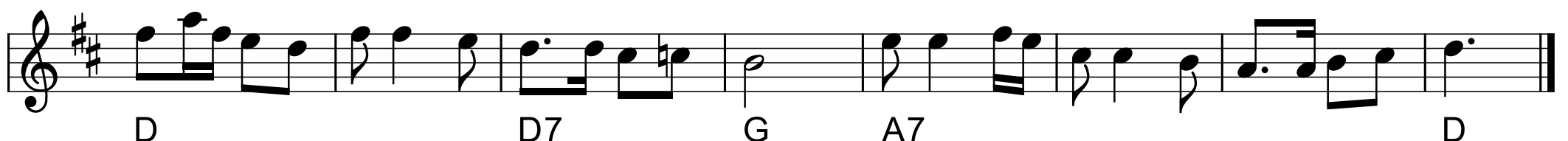

# Gånglåt

"Bjällarkon"

e.Mathias Blom  
Helsingland

G D G C G D G

G D G C G D G

G D G

G D D G

# Stødt kanel

Skælskøvåsen

Chords: G, D, G, D, G, C, D, G, G, G, D, G, D, G, C, D, G

# Schottis fr. Idre 2

Stor pause og evt. Lancier (musik på CD)

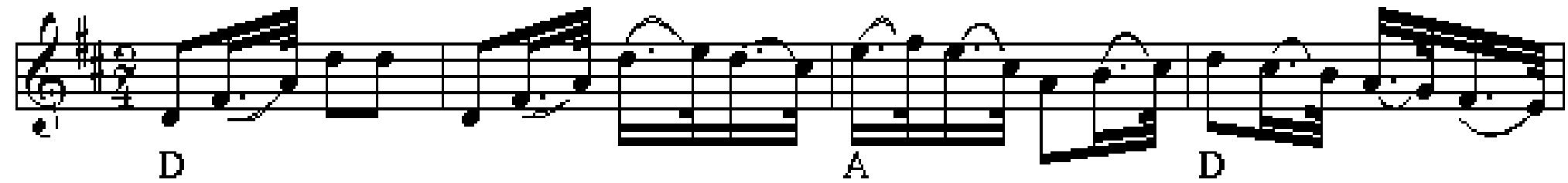

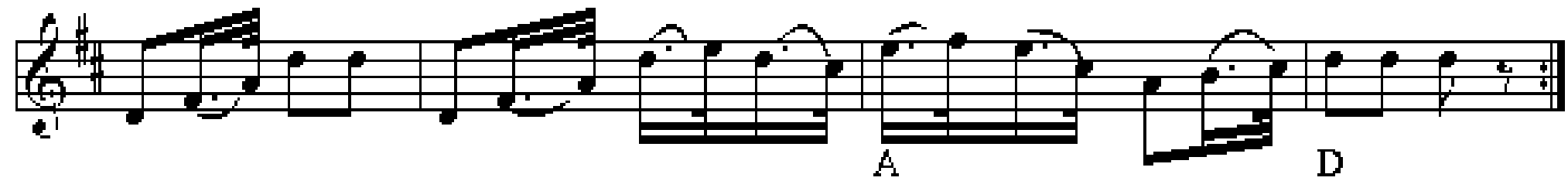

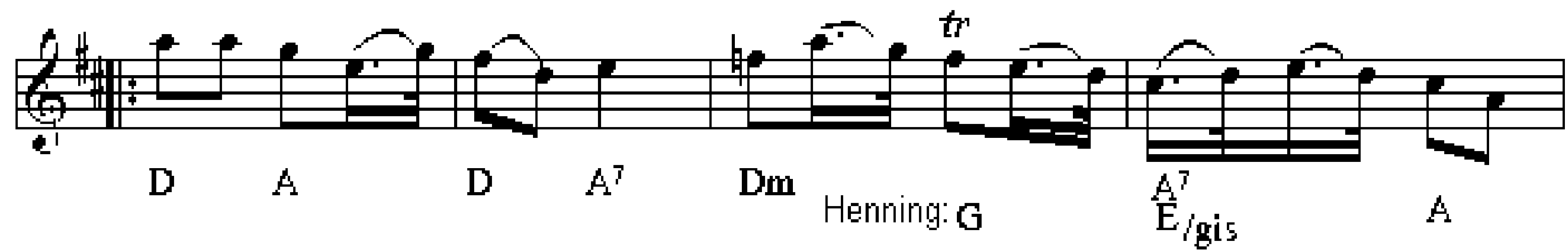

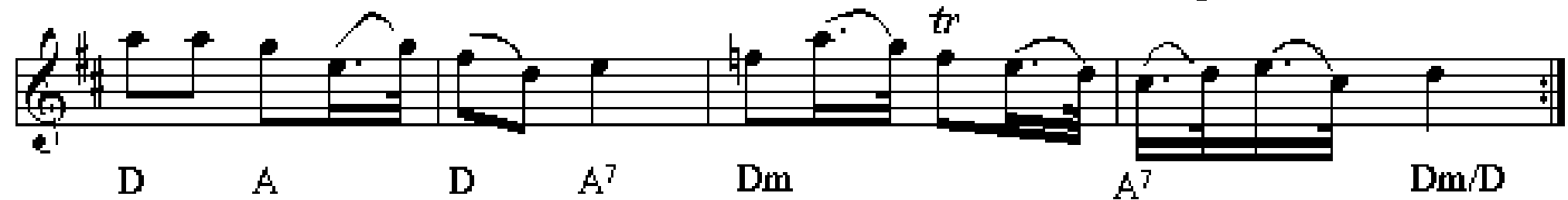

# Bordajnsijn

Bornholm

$\text{♩} = 84$

Appel

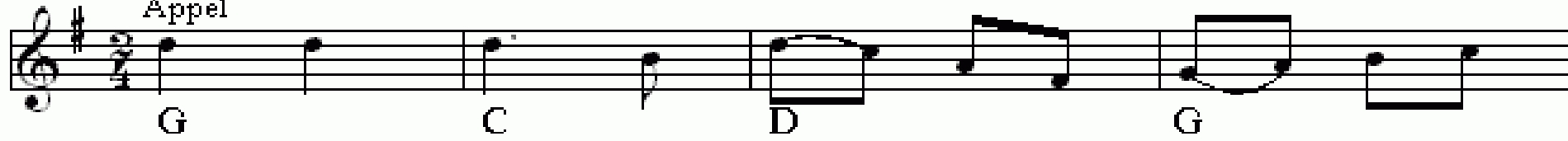

Sideløbstrin

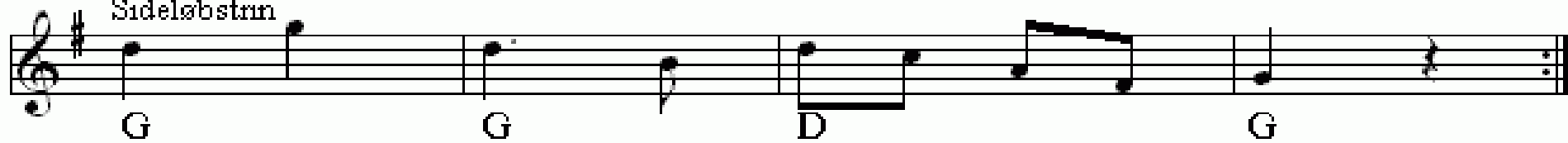

Polkatrin (galop)

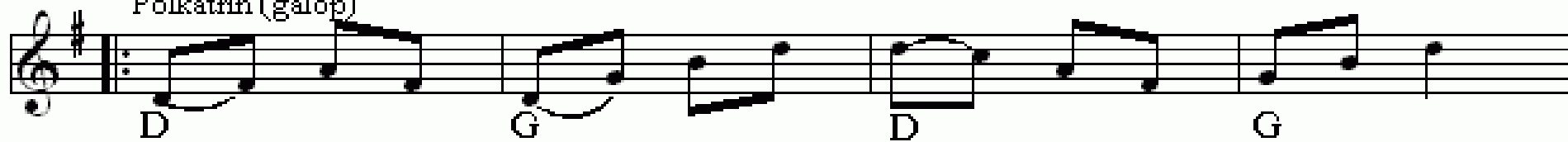

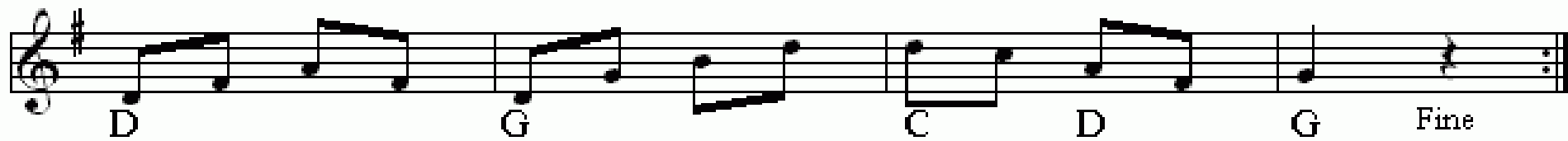

# Langsomma Gjarted

Langsomme Gertrud

Bornholm

♩ = 96

Kompliment

Unga kongijn går i æjn - ja havfru spil - lar på stræjn - ja,

D Em A D

Unga kongijn går i æjn - ja havfru spil - lar på stræjn - ja,

D Em A D

Menuettrin

Havfru rækkjer fram senn grajnja honn, kongijn drar hon me te havsens bonn,

D Em A D

å men dajn-sijn dær så løs - stit går, kongijn ræ - jed for - gjæd - der.

D Em A D

♩ = 80

Hopsatrin

Fal-di ral-di - ral-la la, Fal-di ral-di - ral-la la, Fal-di ral-di - ral-la la, dajn - sijn så løsstit går.

D A D D A D

Fal-di ral-di - ral-la la, Fal-di ral-di - ral-la la, Fal-di ral-di - ral-la la, dajn - sijn så løsstit går.

D G A D D Em A D

# Hans Chr. drog til stads . . .

Fannik nr. 95

# Rabello-hambo

# Lille pause

FORM: A A B A C C A

e. Emanuel Jonasson (1886-1956)

♩ = 124

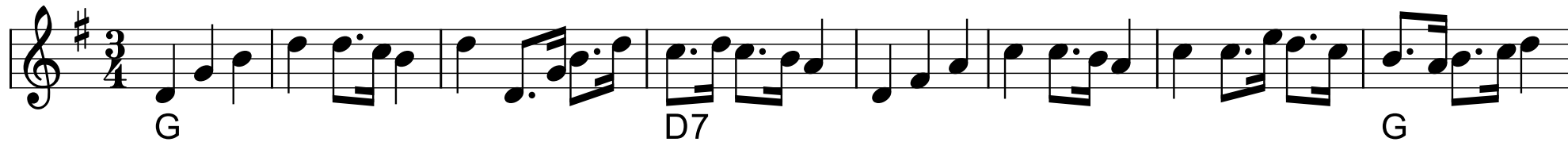

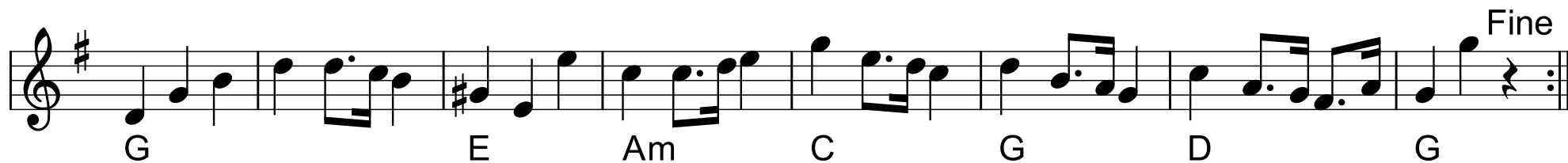

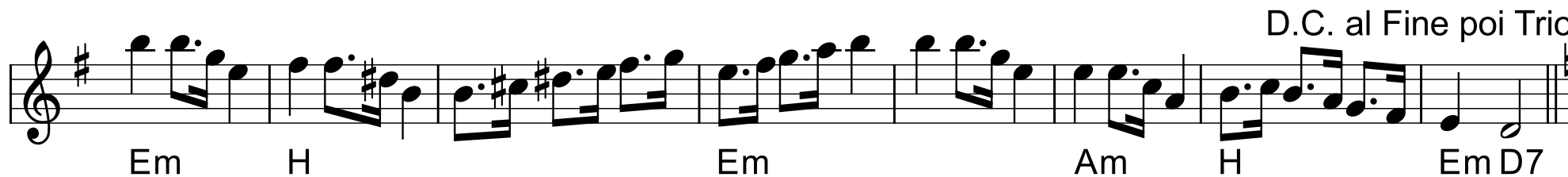

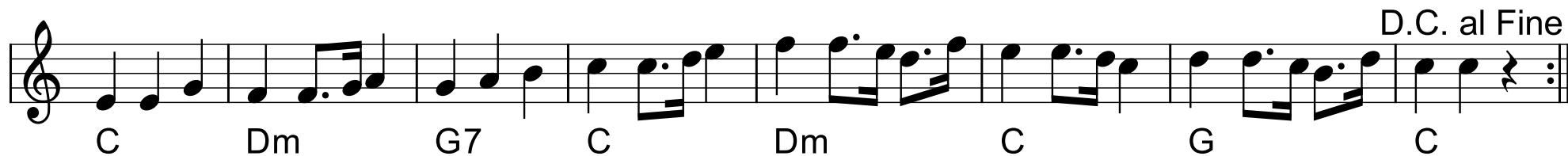

# Uppsalapolskan

efter Troskari Erik, Malung, Dalarna

# När ja' gick å fria

Slängpolska fr. Närke

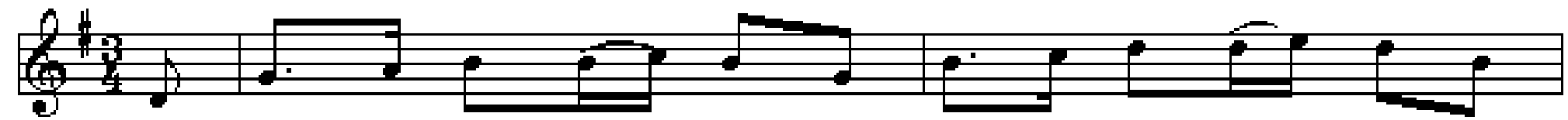

**G**

När ja' gick å-å fri - a te min för - sta - a fle - cka

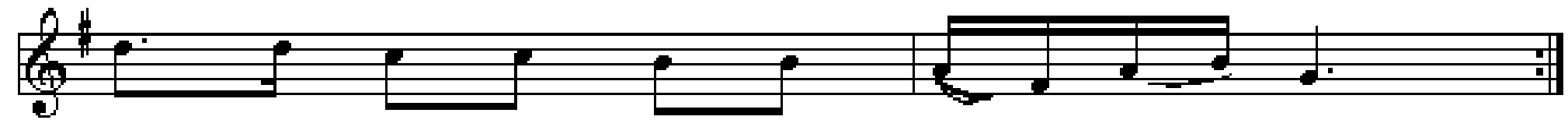

**C**

**G**

**D**

**G**

då va' ho så dum så ho - o' sa - a' nej

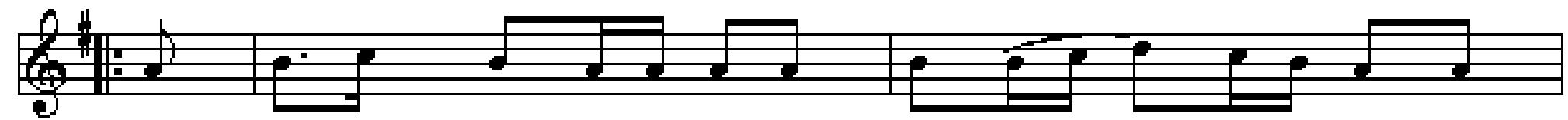

**G**

**D**

**G**

**D**

när inte fleckar - na vil ha mig, då får väl gum - me - ra ta mig  
när inte gumme - ra vil ha mig, då får väl fle - cke - ra ta mig

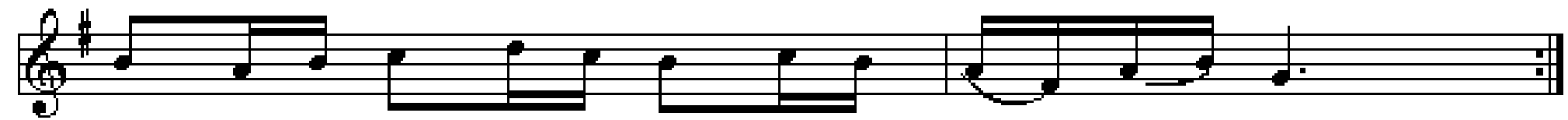

**G**

**C**

**G**

**D**

**G**

hopp fa - le - ra ral - la ra ral - la ral - la ral - lan - lej  
och då - å for do - om å - te - er - ta - a si - itt nej

# Westfalia vals

Arr.: K.S.U

Trad. canadisk

# Rosa på bal

Evert Taube

Staff 1: C, C+, F, Dm, G7, C

Staff 2: C, C+, F, Dm, G, G7, C

Staff 3: C, C7, F, Dm, G7, C

Staff 4: C, C7, F, Dm, G, G7, C

Staff 5: C, C#dim, G, G7, C

Staff 6: C, C#dim, G, D7, G, G7

Staff 7: Am, E7, F, C, F, C, G7, C

Staff 8: C/ e, F, E7, Am, Dm, G7, C