

# Ebbas Polka 1. sæt

Marianne Waarkjær

D G Em

A G D A7 D

D G A

A7 D G A D A D

# Oksbøl

e. Hans Tinus Nielsen, Oksbøl

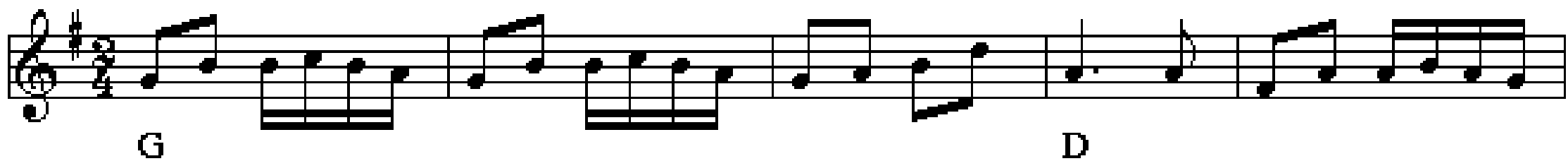

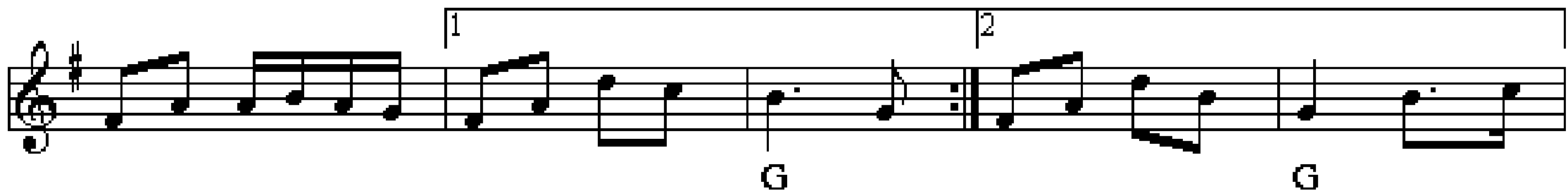

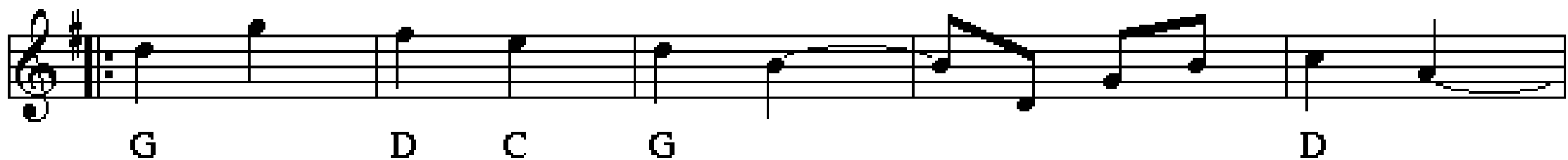

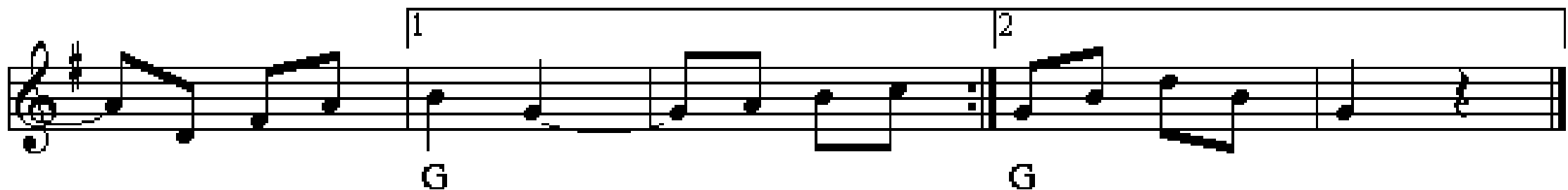

# Skottish fra Højby

af Herluf Donslund (1983)

Staff 1: A, E, A

Staff 2: A, E, A

Staff 3: D, Hm, G, Em, A, D

Staff 4: D, Hm, G, Em, A, D

# Lyø Schottish nr 1

# Sebbersund hopsa

♩ = 150

*Martellato marcato*

# 2. sæt

## Hamborger

efter Lars Bildris, Kjönlöse

# Vals fra Røros

## Røragen valsen

♩ = 176

e. Sven Nyhus

A E A D E A

D Hm A A E A A

A Ae /f Dis Hm E A E

A D Hm D A E A A

# Sveskes vals

af Svend-Erik Pedersen, Roskilde

# Tosse-Marens Totur

Kattinge, efter Carl Godvin, Roskilde

D G D A D Em A D

A E A E A Hm E A

# Tothuur

after Christian Tobiassen, Gievninge

I

II

# Condredans

efter Peder Jörgensen, Öm

**I**

D A D D

**II**

A E A A E A

**III**

D A7 D A7 D

**IV**

A D/a A D/a A D A7 D D

# Polka

efter Rasmus Christoffersen, Himmelev.

# Engelska efter Groupa

e. Johan A. Nilsson  
Munkedal Bohuslän

D G A G D A

D G A G A D

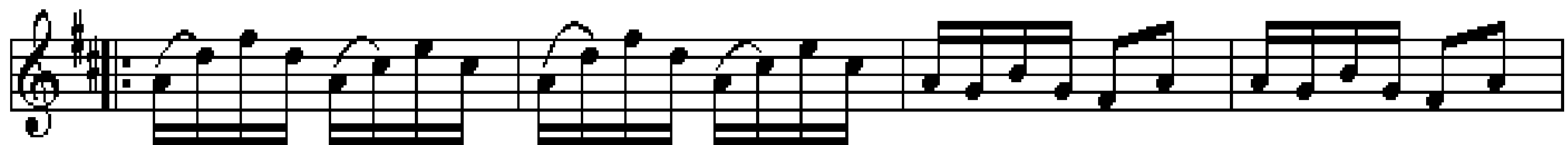

D A D A G D G D

D A D A A A D

# Polska efter Bryggare Viktor

Hambopolska

**Staff 1:** G, C, G

**Staff 3:** G, C, D, G

**Staff 4:** G, C, D<sup>7</sup>, G

# D-Dur Polska

e. Røjås Erik Andersson, Boda

# Anglaise af Keld

af Keld Nørgaard Kristensen, Fyn

♩ = 72

# Ekstra

## Pigernes Fornöielse

efter Christian Tobiassen, Gjevninge

I

D A D A D A D D

II

A bas

D A D

D A D