

# Ebbas Polka 1. sæt

Marianne Waarkjær

D G Em

A G D A7 D

D G A

A7 D G A D A D

# Oksbøl

e. Hans Tinus Nielsen, Oksbøl

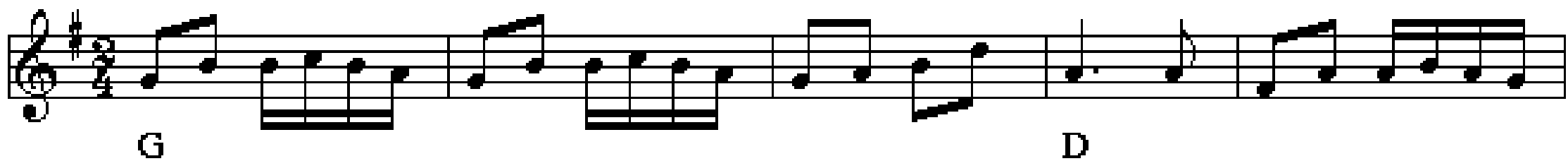

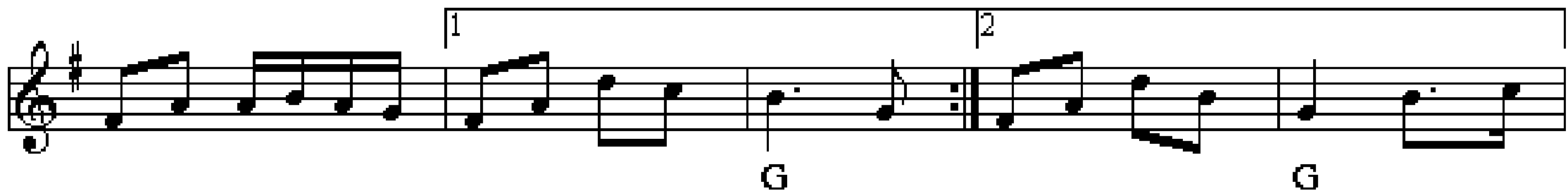

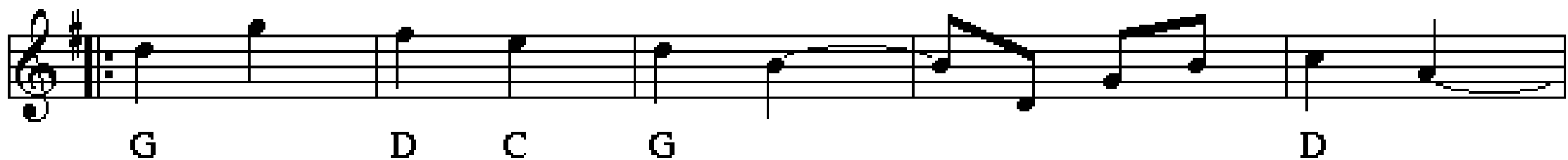

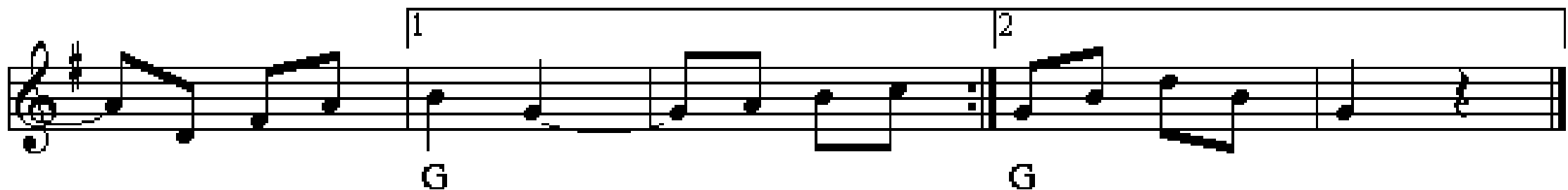

# Skottish fra Højby

af Herluf Donslund (1983)

**Staff 3:** Key of D major. Chord symbols: D, Hm, G, Em, A, D. Includes a trill (tr) on the first note.

**Staff 4:** Key of D major. Chord symbols: D, Hm, G, Em, A, D. Includes a trill (tr) on the first note.

# Lyø Schottish nr 1

# Den gamle totur fra Vejle

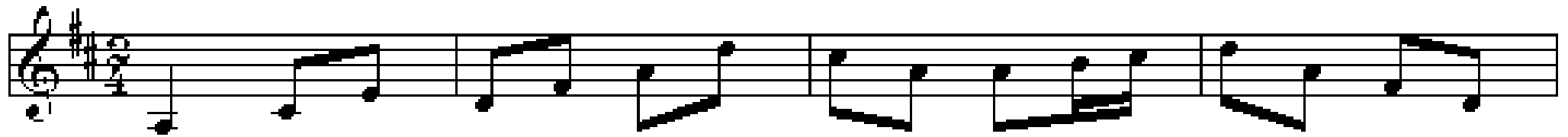

A<sup>7</sup>

D

A<sup>7</sup>

D

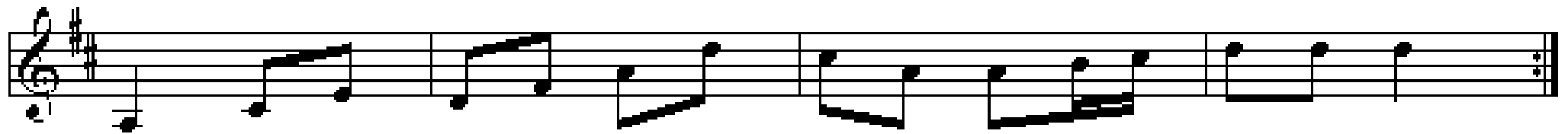

A<sup>7</sup>

D

A<sup>7</sup>

D

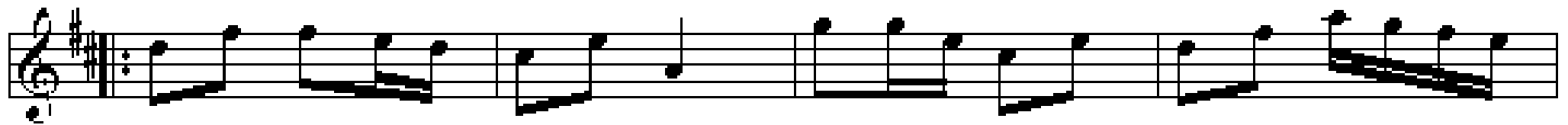

D

A<sup>7</sup>

D

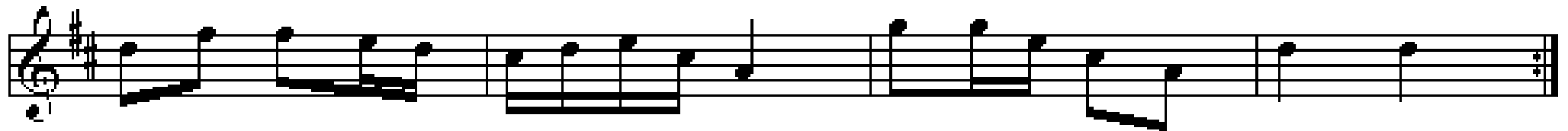

D

A<sup>7</sup>

D

# Sebbersund hopsa

♩ = 150

*Martellato marcato*

Chords: G, D, Am, D7, C, G, Em

# 2. sæt

## Hamborger

efter Lars Bildris, Kjönlöse

# Vals fra Røros

## Rørøgen valsen

♩ = 176

e. Sven Nyhus

A E A D E A

D Hm A A E A A

A Ae /f Dis Hm E A E

A D Hm D A E A A

# Sveskes vals

af Svend-Erik Pedersen, Roskilde

E A E A

E A E A

D

A D

D

A D

# Tosse-Marens Totur

Kattinge, efter Carl Godvin, Roskilde

D G D A D Em A D

A E A E A Hm E A

# Condredans

efter Peder Jörgensen, Öm

**I**

D A D D

**II**

A E A A E A

**III**

D A7 D A7 D

**IV**

A D/a A D/a A D A7 D D

# Polka

efter Rasmus Christoffersen, Himmelev.

# Engelska efter Groupa

e. Johan A. Nilsson  
Munkedal Bohuslän

D G A G D A

D G A G A D

D A D A G D G D

D A D A A A D

# Anglaise af Keld

af Keld Nørgaard Kristensen, Fyn

♩ = 72

# Ekstra

## Pigernes Fornöielse

efter Christian Tobiassen, Gjevninge

I

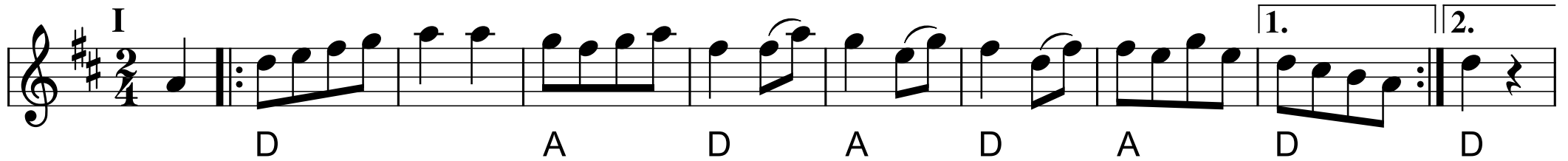

D A D A D A D D

II

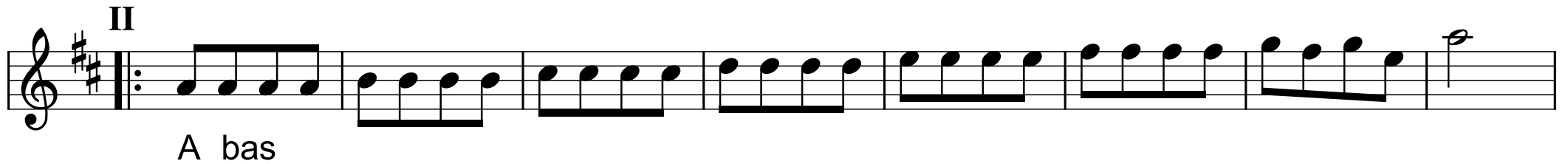

A bas

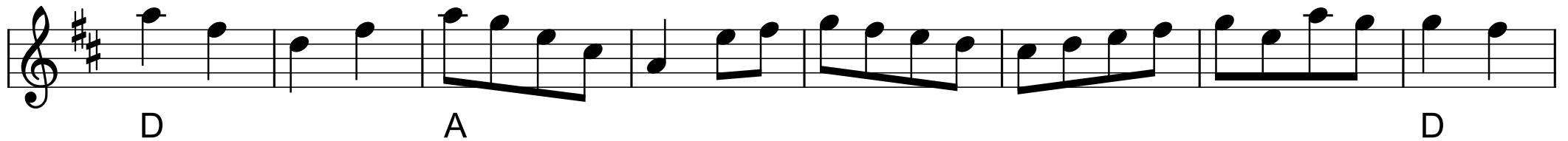

D A D

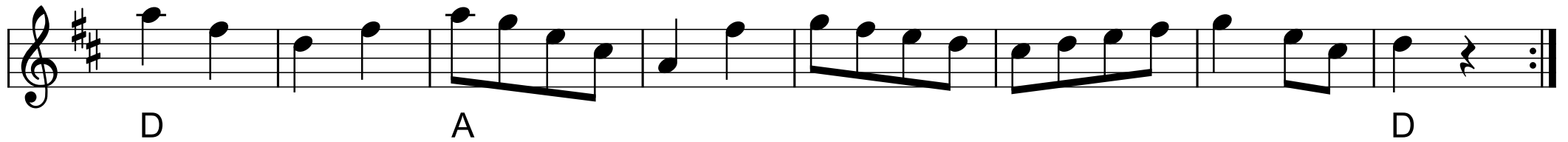

D A D