

# Niels Jørgensens polka

Himmerland

D A<sup>7</sup>

G D A<sup>7</sup> D

*Fine*

A D A E A

A D A E<sup>7</sup> A

F.H. spillefolk spiller

i 2. reprise takt 1 og 5

A D

# Fædrelandspolka

af Svenske Niels

Himmerland

# Vagns scottish

Schottis från Rättvik

tr tr tr

D G A<sup>7</sup> D

tr tr tr

G A<sup>7</sup> D *Fine*

> > >

A E<sup>7</sup> A

> > >

E<sup>7</sup> A

# Sommarvals

Ale Möller

- Staff 1: G, D, Em, C, G, C, A, D
- Staff 2: G, Em, D, Em, C, G, D, G
- Staff 3: D, C, G, C, Hm, Em
- Staff 4: D (Hm), Em, D, C, G, D, G

Texten är en dikt om Ven av Gabriel Jönsson som Ale Möller tonsatt.

Blå som elden är junidagen. Bisen är blå vid middagstid  
Sakta ljusnar sädesslagen, när höet körs in i frid  
Backens timjan ger av sin krydda, gulmåran ger av sin söta lukt  
Alla husen står roseneprydda, sandstranden slår sin bukt

Bortur sunnan blank blir nu kvällen, havets bleka väg blir nu sakta blå  
Som en åker av lin med fällen, som ett silverligt daggfäll uppå.  
Stilla blundar nu sommarnatten. Rosenegrå och gryningagrön  
Medan blanka varma vatten lägger armarna om vår ö

# Vals fra Røros

## Røragen valsen

♩ = 176

e. Sven Nyhus

A E A D E A

D Hm A A E A A

A Ae /f Dis Hm E A E

A D Hm D A E A A

# Sofieroengelskan

Karin Wallin

# Fyrtur

engelska

e. J. A. Guldstrand, Hjortshög Skåne

# Søren Fogeds styk

Trad. Sønderhoning

Staff 1: G, D, G

Staff 2: C, G, Am, D, G, G

Staff 3: D, G, C, (Am), G, D, D

Staff 4: A, D, G, D, C, G

Staff 5: Am, D, G, Coda, Am, D, G

# Fisken ligger på hviden sand

Trad. sønderhoning e. ULC

♩ = 80

D G D D A D

D G D D A D

A G D

*Til Coda* Coda  
A G A D G A D

# Oh, kunne du mit hjerte se

Trad.fannik - F.V. 88

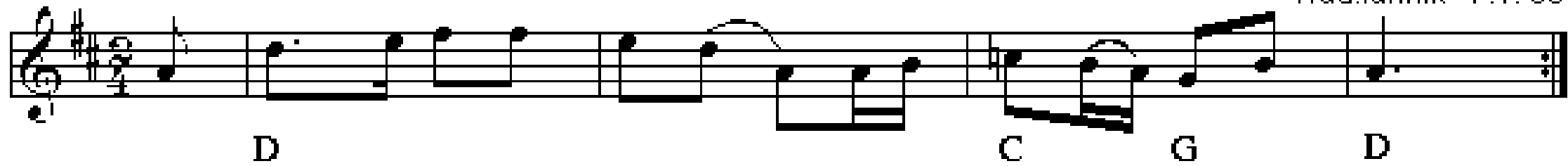

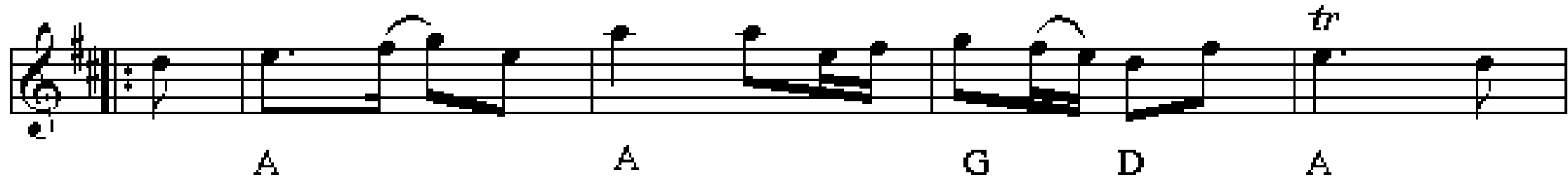

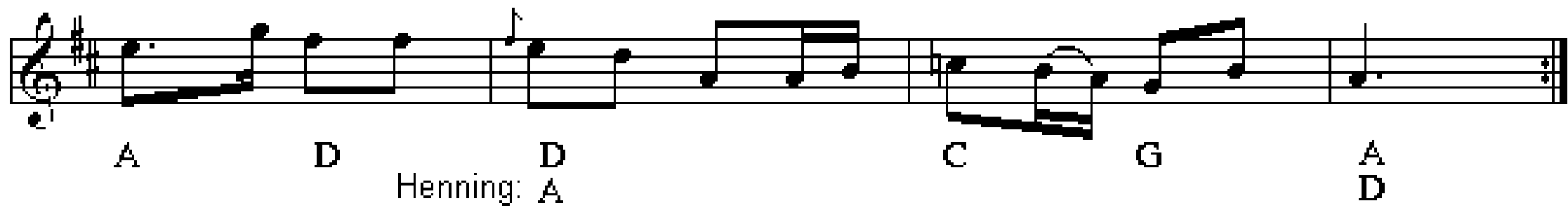

# Der bor en bager

♩ = 120

Trad. rask sønderhoning

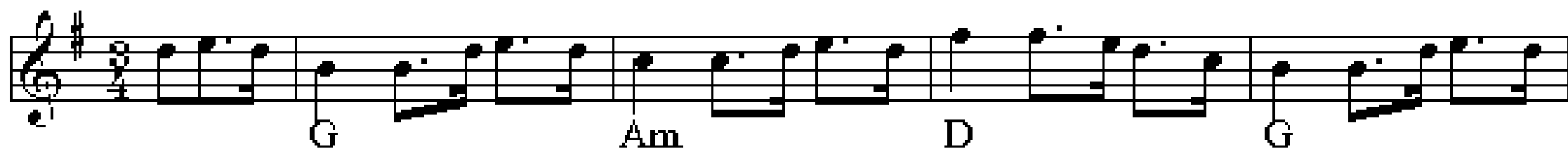

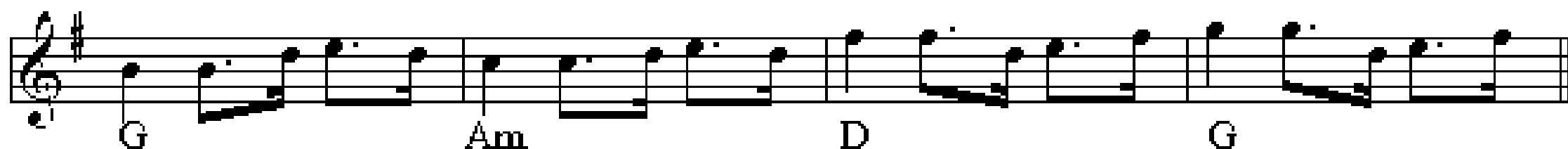

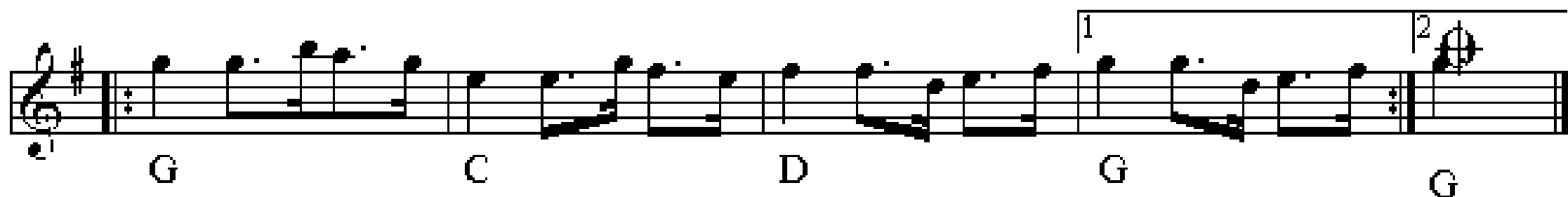

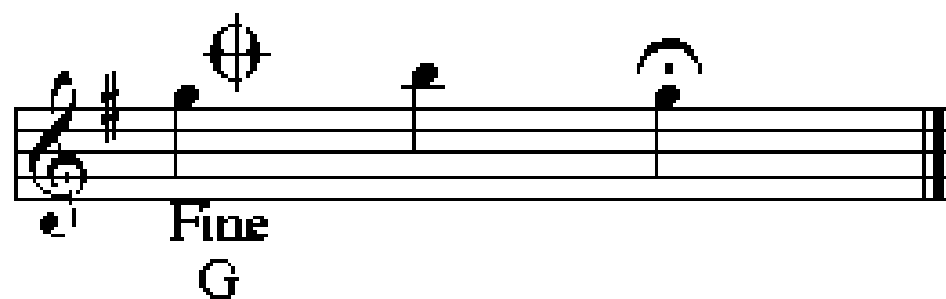

# Vigers polska

Hambopolska fr. Järvsö, Hälsingland

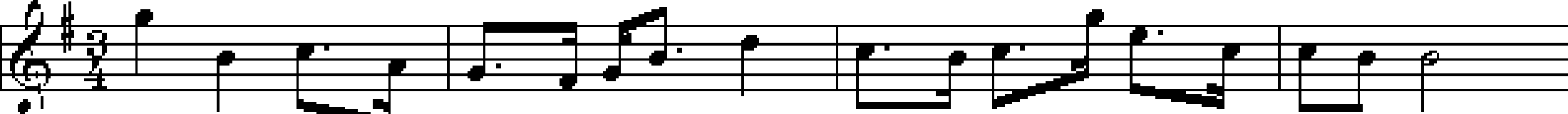

G D G C D G

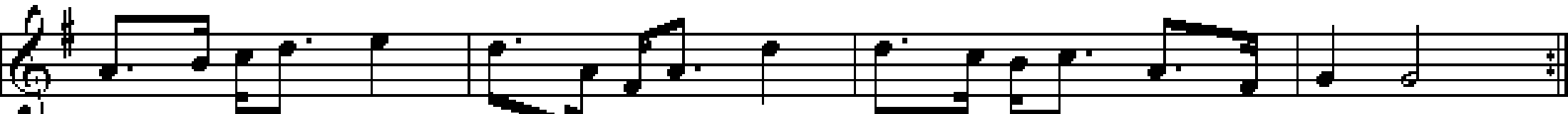

D G

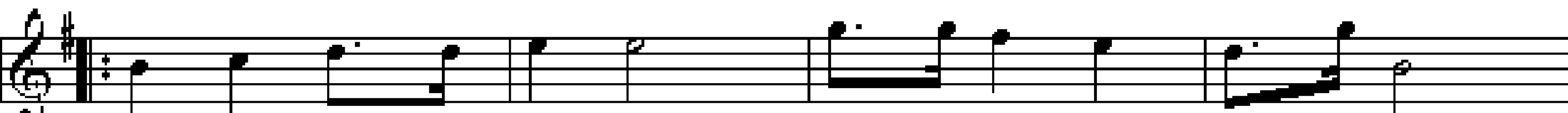

G D G C G

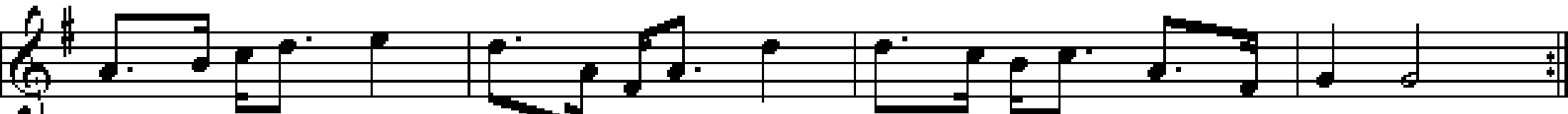

D G

# Den runde sekstur

Himmerland

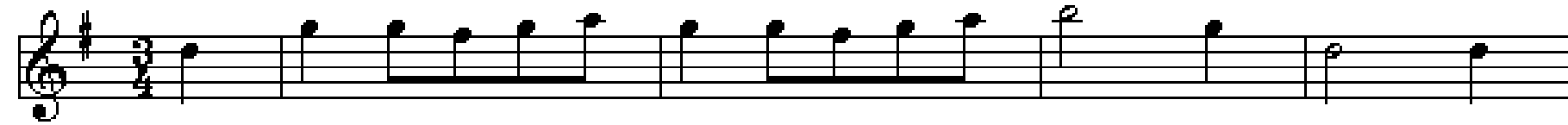

G

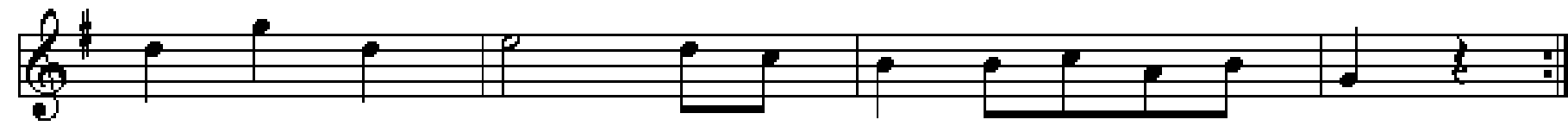

G

C

D<sup>7</sup>

G

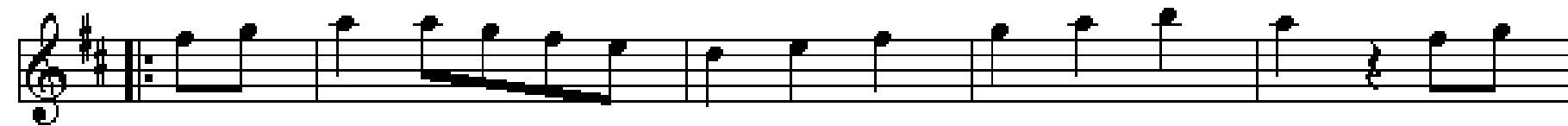

D

G

D

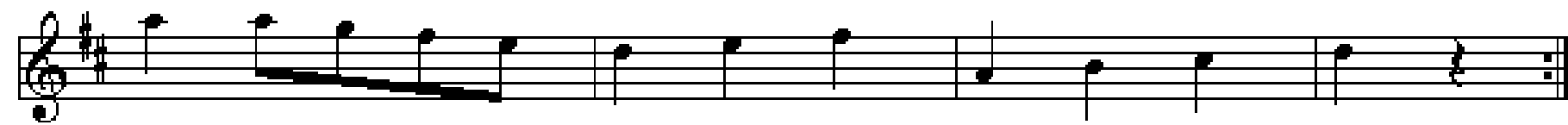

D

A

D

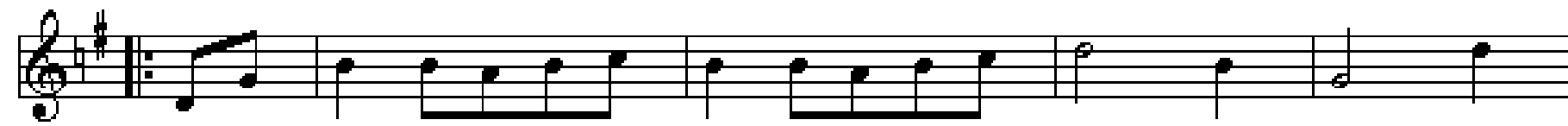

G

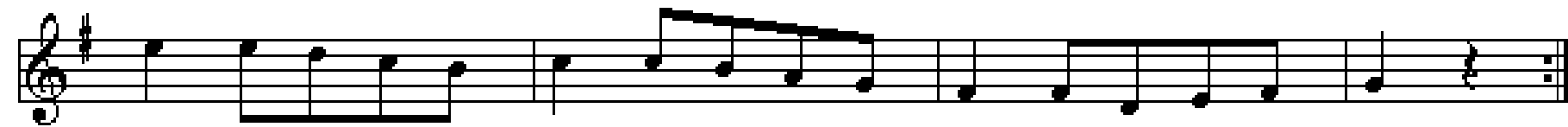

C

Am

D

G

# Trads hopsa

Rheinländerhopsa

Himmerland

