

# Jens Frederiksens polka

e. Jens Frederiksen  
Als i Himmerland

# Polka e. Bror Dahlgren

Staff 1: D G A G D

Staff 2: D G A D

Staff 3: D G A D

Staff 4: G A D

# Schottis fr. Porjus

arr.: Frede Nielsen

# Kom til mig om natten

Gl. norsk Reinlender

# Al Capone's Vals

Skål Klubben fra Nisswa Minnesota

Efter Magnus Gustafsson

2.stemme af Vagn Dahl Hansen

D A G

D D A D

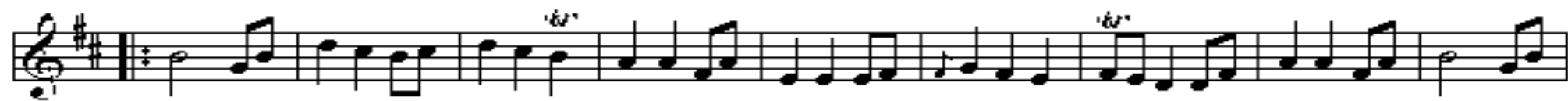

G D A D G

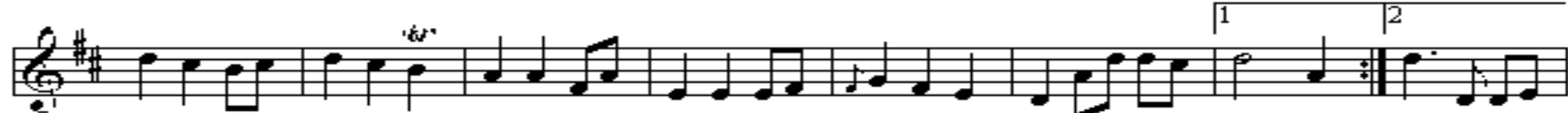

D A D D

D G A D

D G A D

# Østrupvalsen

e. Otto Trads

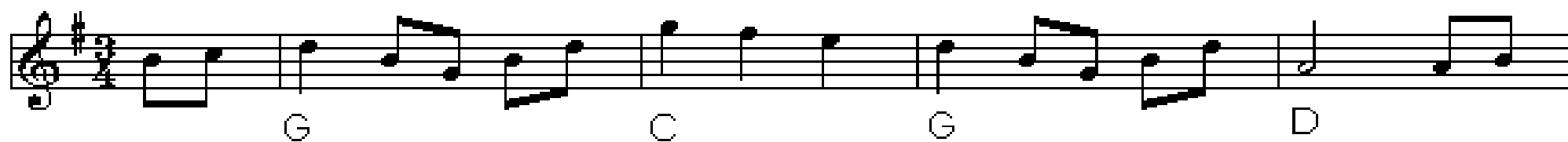

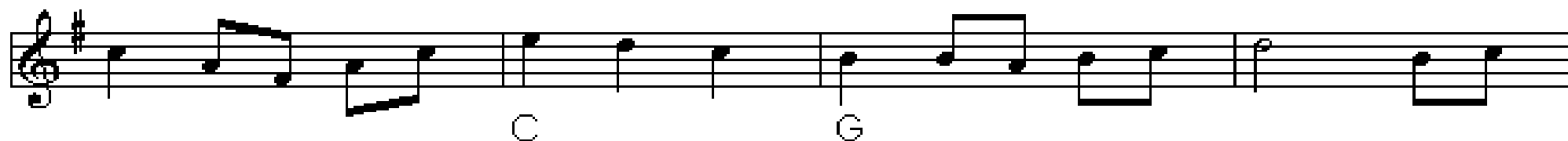

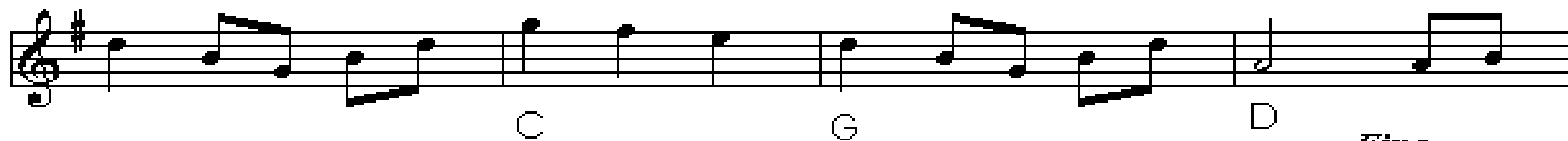

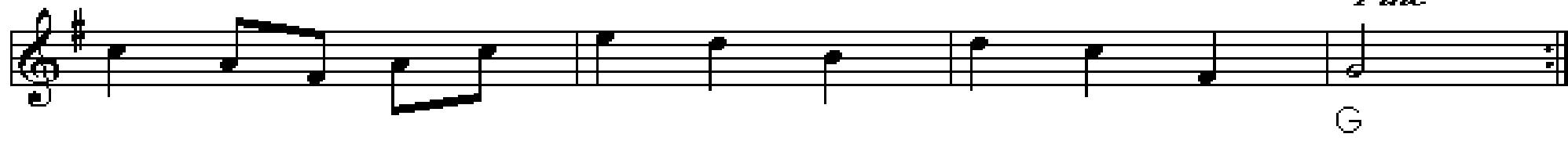

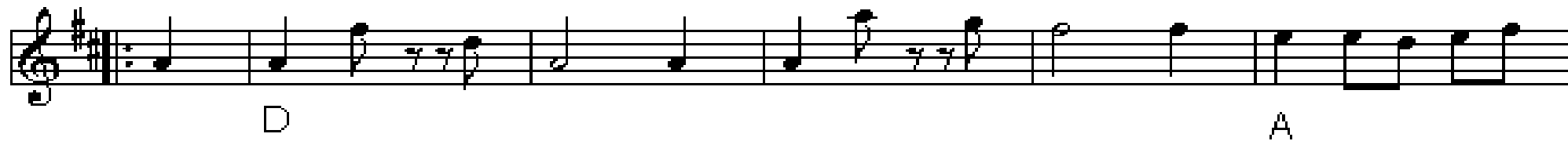

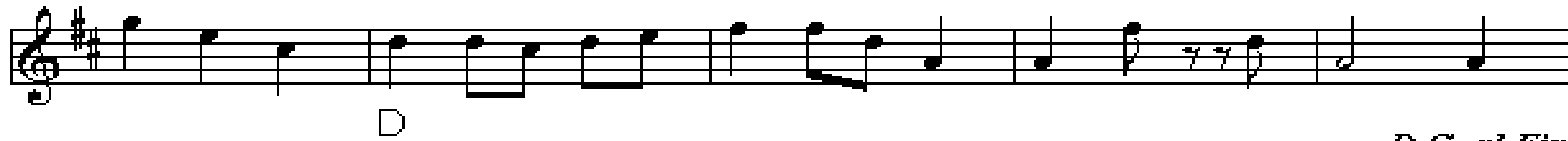

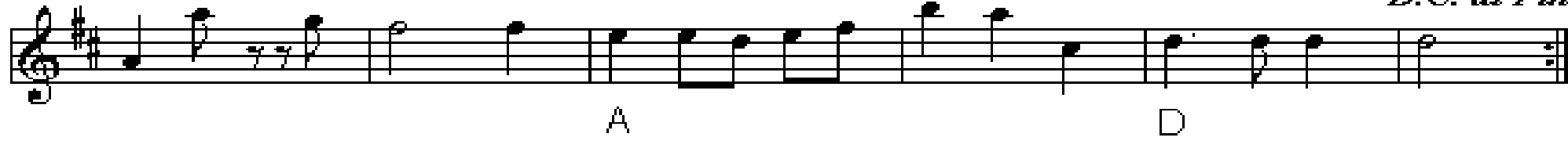

# Sekstur fra Brandelev

e. Jens Jensen, Brandelev  
arr. Per Junker

## Hurretrin

## Gangtrin

# Flyv og skub kontra

# A. P.s Ottemandsdans

e. Evald Thomsen

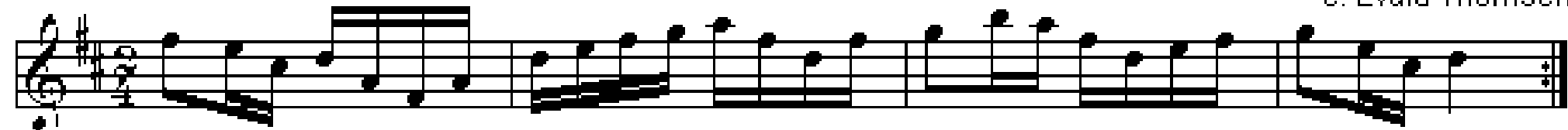

D G D A D

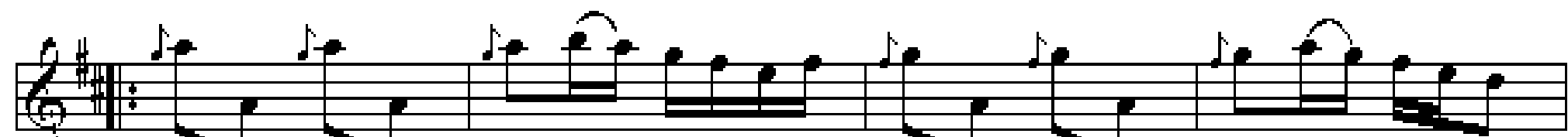

D A

D G D A D

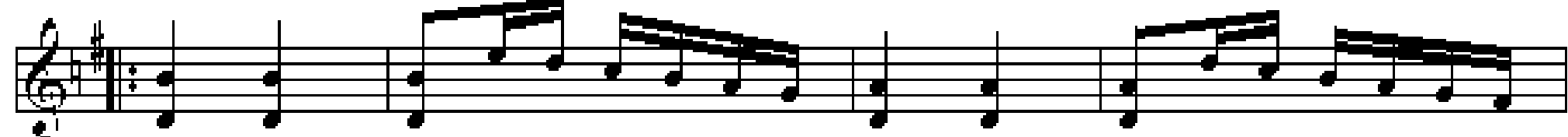

G G Break D D Break

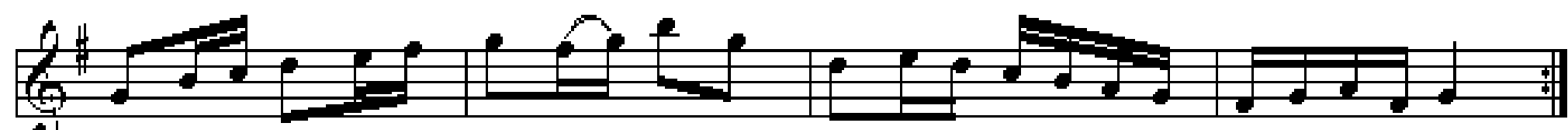

G C G D G

# Karis Pers Polska

Rättvik

# Maka e du Britta

Knapp Brittas brudpolska

Röjås Jonas

Staff 1: D A D A

Staff 2: D G A D A D

Staff 3: D G A D A E A

Staff 4: D G A D

# Amerikaturen nr. II

Rørospolska

efter Småviltlaget "På Skuddhold"

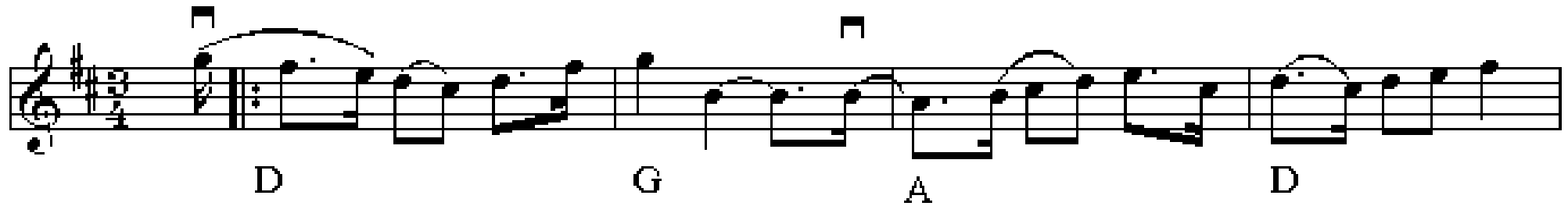

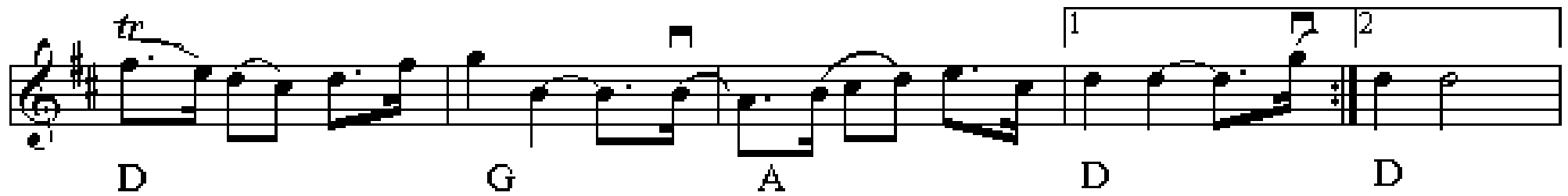

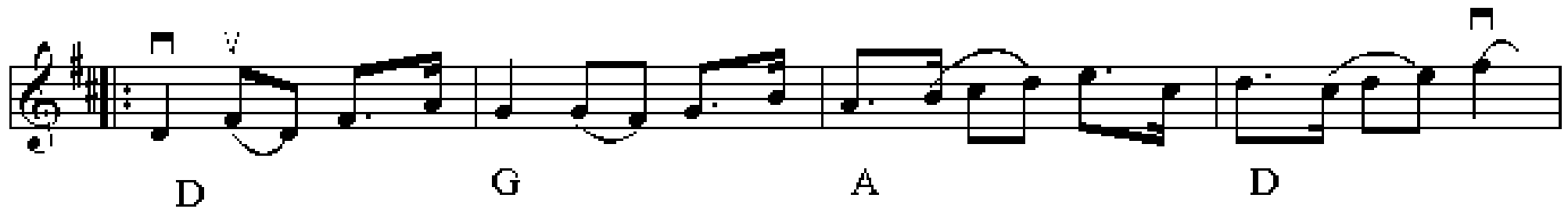

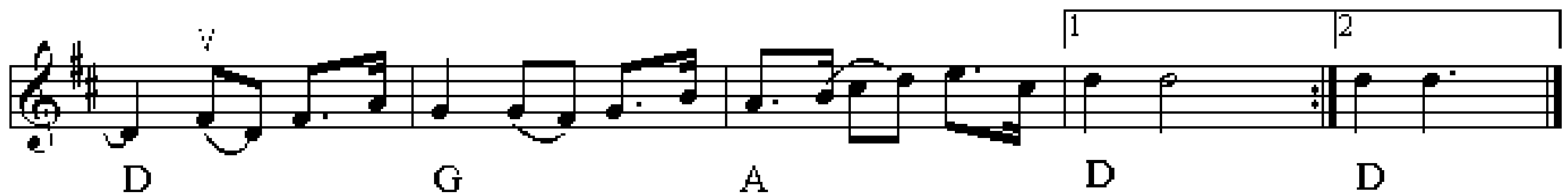

# Skæve Thorvald

Hopsa

af Søren Telling, musikdirektør i Randers  
(1854-1924)

♩ = 148

# Klövsjö Brudmarsch

Jämtland

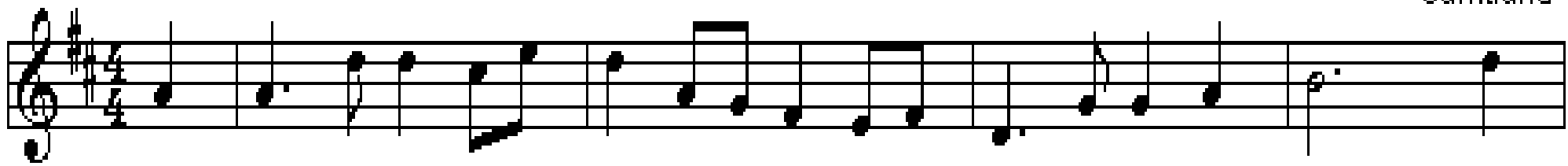

D

G

Em

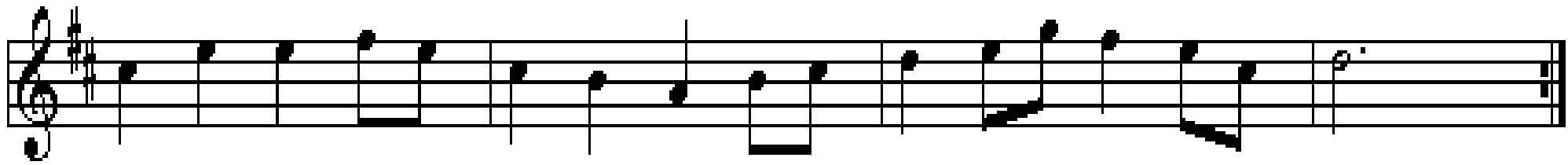

A

D

A

D

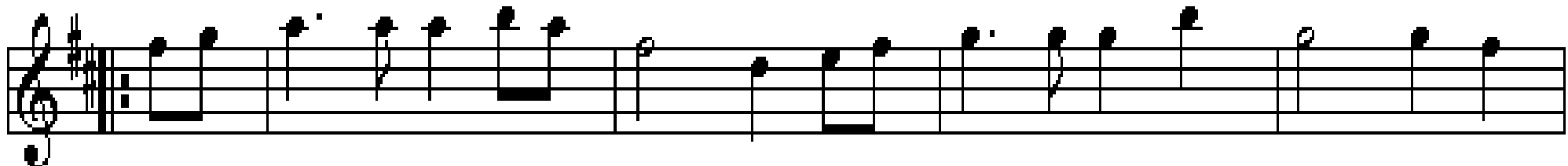

D

G

Em

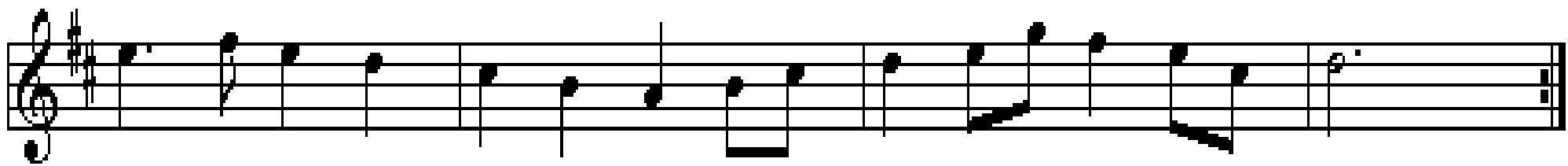

A

D

A

D