

Ebbas Polka

Marianne Waarkjær

D G Em

A G D A7 D

D G A

A7 D G A D A D

Oksbøl

e. Hans Tinus Nielsen, Oksbøl

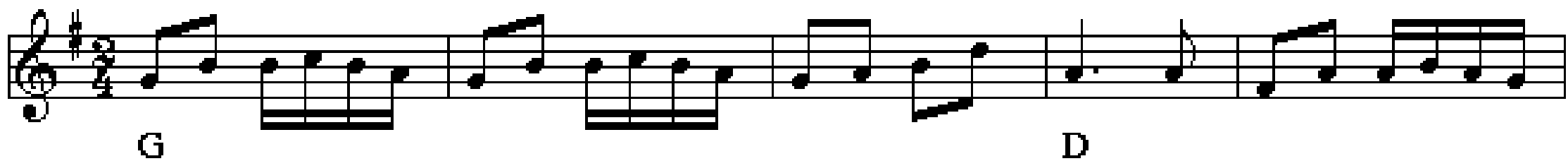

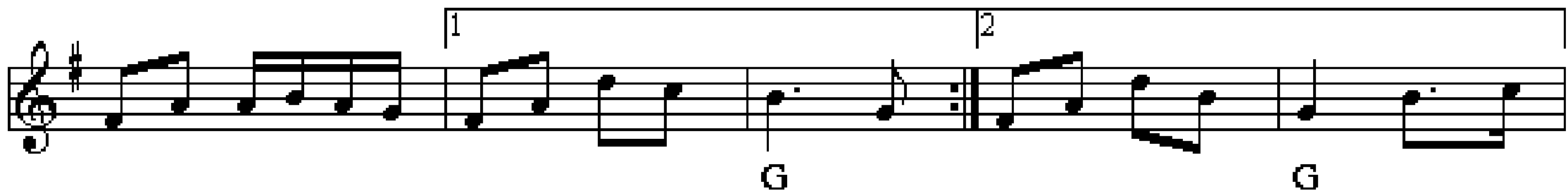

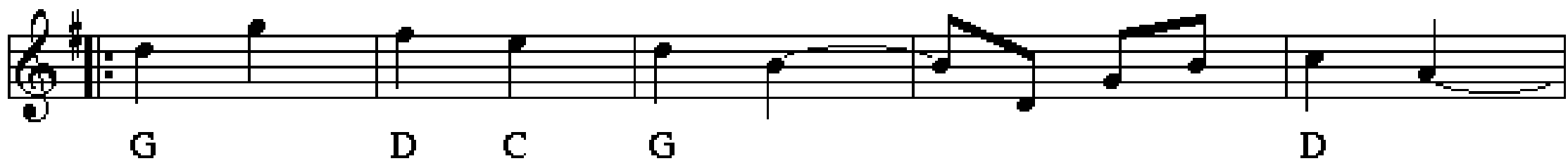

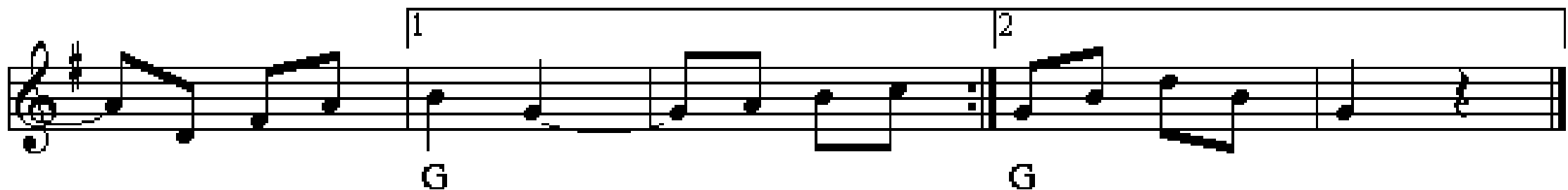

Skottish fra Højby

af Herluf Donslund (1983)

Staff 3 (Key of D major): Chords: D, Hm, G, Em, A, D. Includes a trill on the first note.

Staff 4 (Key of D major): Chords: D, Hm, G, Em, A, D. Includes a trill on the first note.

Lyø Schottish nr 1

Den gamle totur fra Vejle

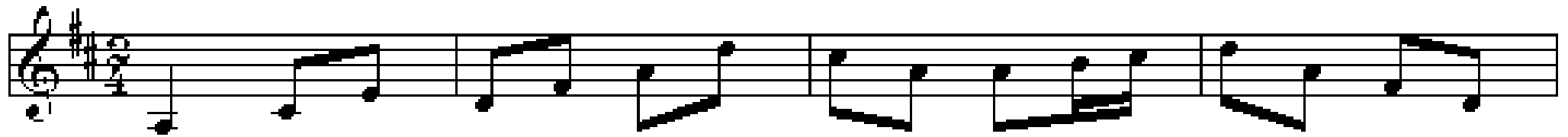

A⁷

D

A⁷

D

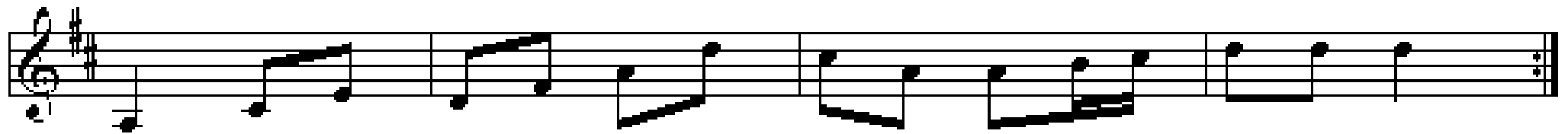

A⁷

D

A⁷

D

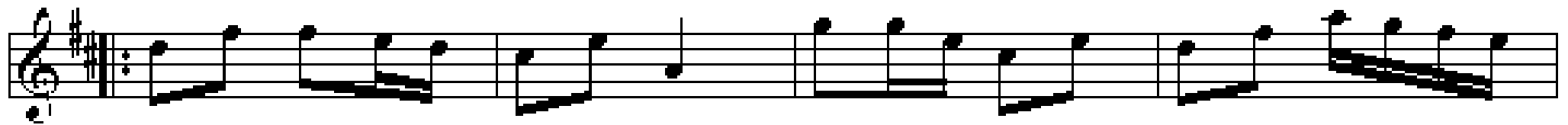

D

A⁷

D

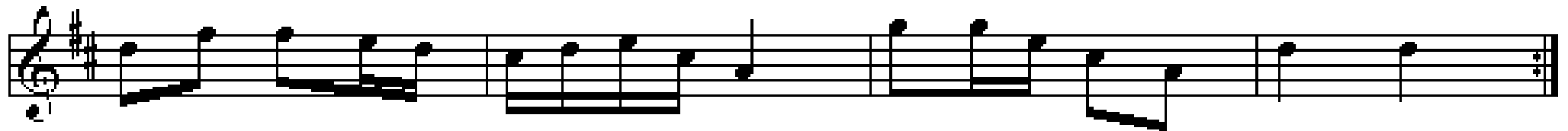

D

A⁷

D

Sebbersund hopsa

♩ = 150

Martellato marcato

Chords and articulations shown in the score:

- Staff 1: G, Em
- Staff 2: D, Am, D7
- Staff 3: G, C, G
- Staff 4: G, 3, D7, G
- Staff 5: D
- Staff 6: G, D, A7, 3, D
- Staff 7: G, D7, G
- Staff 8: G, D7, G

Hamborger

efter Lars Bildris, Kjönlöse

Vals fra Røros

Røragen valsen

♩ = 176

e. Sven Nyhus

A E A D E A

D Hm A A E A A

A A /f Dis Hm E A E

A D Hm D A E A A

Sveskes vals

af Svend-Erik Pedersen, Roskilde

Tosse-Marens Totur

Kattinge, efter Carl Godvin, Roskilde

D G D A D Em A D

A E A E A Hm E A

i medley med 2 thur

2 Thur

efter H. P. Hansen, Vester Saaby pr. Hvalsø

D E F# G A B C B A G F# E D

D Em A D

D D7 G

Condredans

efter Peder Jörgensen, Öm

I

D A D D

II

A E A A E A

III

D A7 D A7 D

IV

A D/a A D/a A D A7 D D

Polka

efter Rasmus Christoffersen, Himmelev.

Engelska efter Groupa

e. Johan A. Nilsson
Munkedal Bohuslän

D G A G D A

D G A G A D

D A D A G D G D

D A D A A A D

Don't Thatcher

av Laif Carr-Olsen, Skåne

A E A E A

A E A E A

H E H E A E H E

D.C. al fine

Polska efter Bryggare Viktor

Hambopolska

D-Dur Polska

e. Røjås Erik Andersson, Boda

Anglaise af Keld

af Keld Nørgaard Kristensen, Fyn

♩ = 72

G G D

D G D C C G D G D G

G D G C G Am D

G D G C D G G

