

Smedens 2. fynbo 1. sæt

(Mavefynbo)

- Staff 1: G4, A4, B4, A4, G4, F#4, E4, D4, C4, D4, E4, F#4, G4, A4, B4, A4, G4.
- Staff 2: G4, A4, B4, A4, G4, F#4, E4, D4, C4, D4, E4, F#4, G4, A4, B4, A4, G4.
- Staff 3: D4, E4, F#4, G4, A4, B4, A4, G4, F#4, E4, D4, C4, D4, E4, F#4, G4, A4, B4, A4, G4.
- Staff 4: D4, E4, F#4, G4, A4, B4, A4, G4, F#4, E4, D4, C4, D4, E4, F#4, G4, A4, B4, A4, G4.

Chord markings are placed below the staves:

Oksbøl

e. Hans Tinus Nielsen, Oksbøl

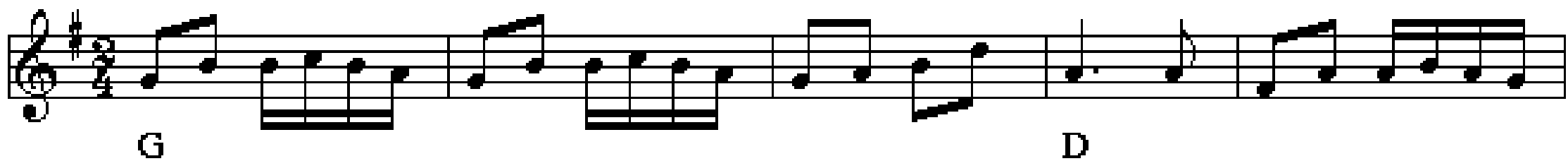

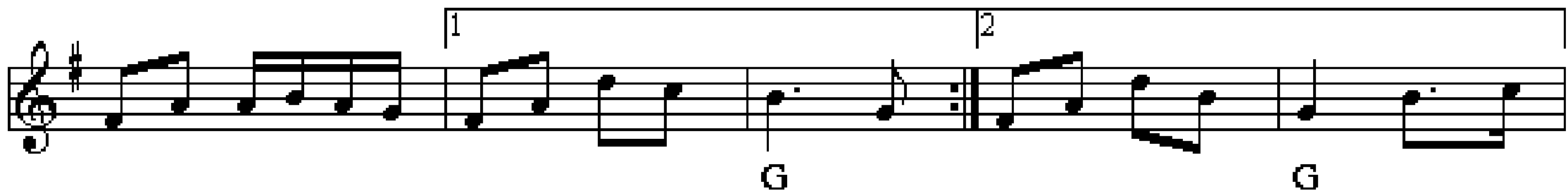

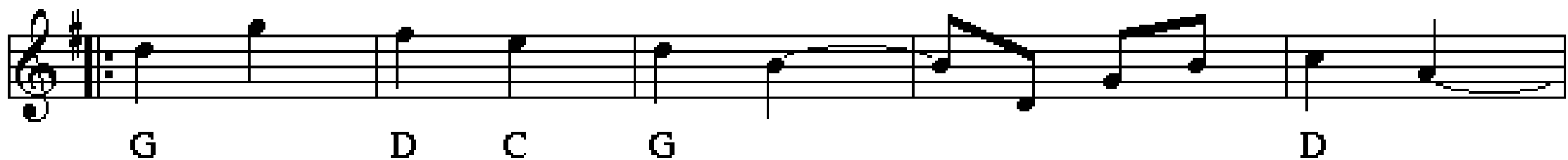

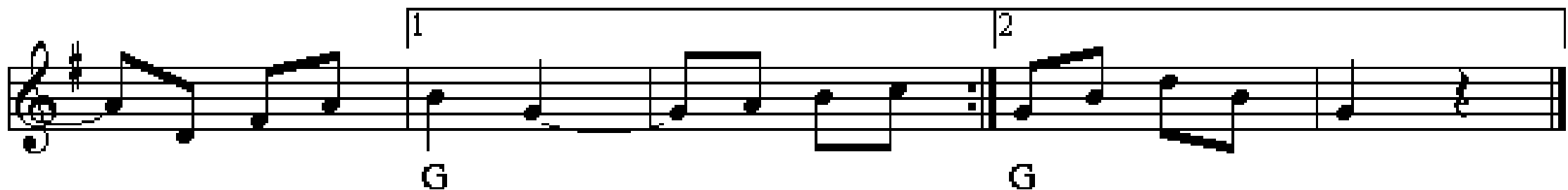

Baglæns kontrasejre

Salling

Løbetrin

Hoptrin

Den Toppede Høne fra Thy

G D G (C) D

Ved slut cis *Fine*

G D G (C) D

Ved slut A

D A D (G) A

D A D (G) A

G D G

D D D G

D D D D

D.C. al Fine
G

Mallebrok

Engelsk

Den røde lue

Himmerland

♩ = 168

Tellings hopsa

Skruen

Christian Telling, Randers

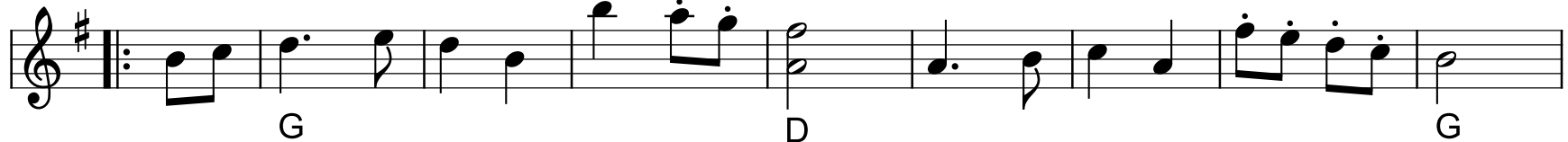
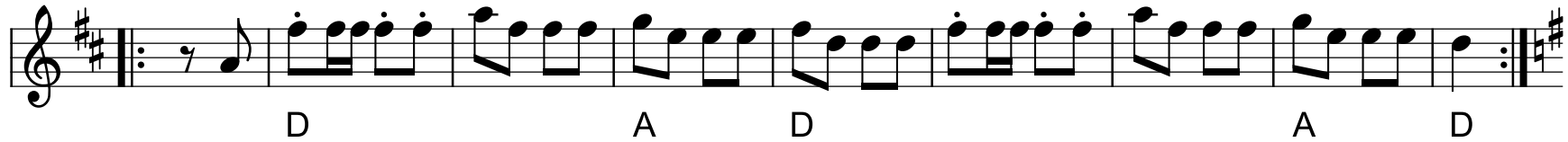
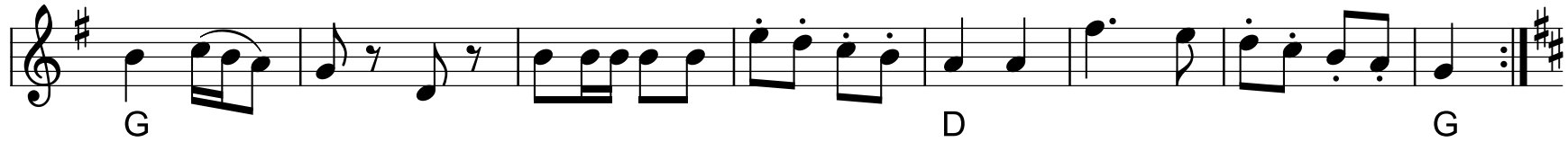

Gånglåt e. Skommarfar / Skommarfars schottis

2. sæt

Opr. gånglåt, men spilles ofte som schottis

Siljansnäs, Dalarna

Thores Schottis

Thore Härdelin

$\text{♩} = 80$

D A D

D A D D

D Em A D

D Em A D

Svensk Annas vals

D G D

A (Em) A D G D

G Em A D

D G Em A

G D

G Em A D

Kalkmandens vals

e. Peter Aakjær og Mylle

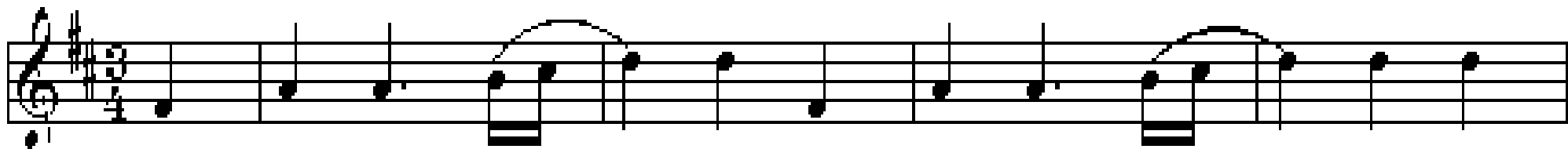

D

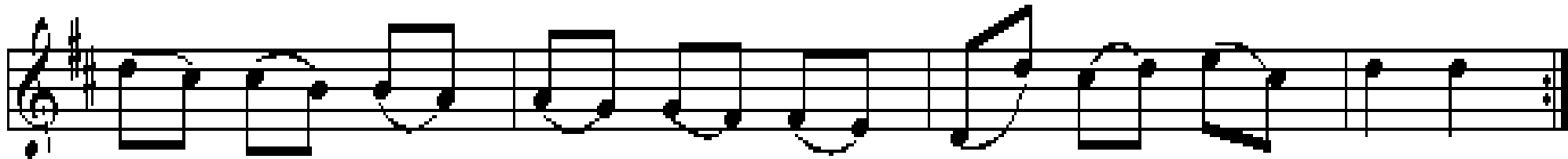

A

D

A

D

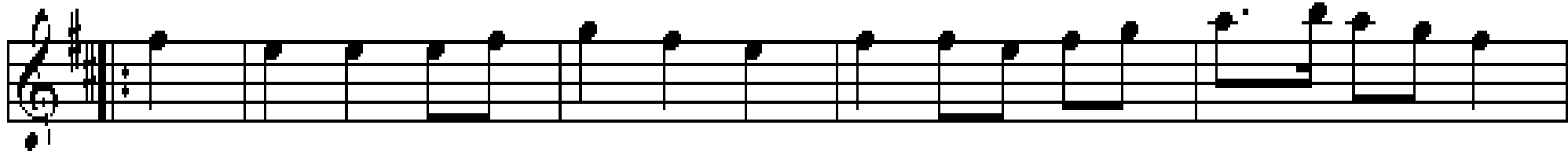

A

D

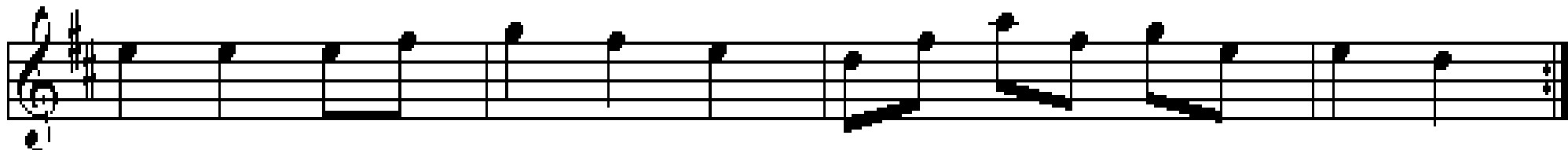

A

D

A

D

Den muntre kreds

kan også spilles i 6/8 takt

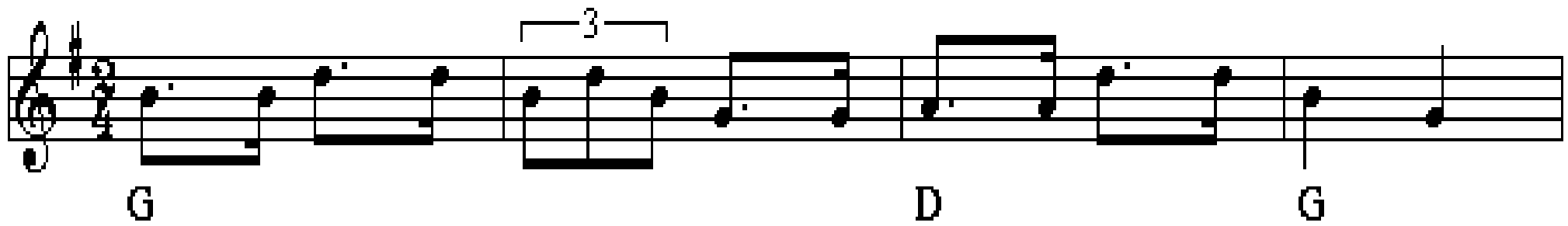

G D G

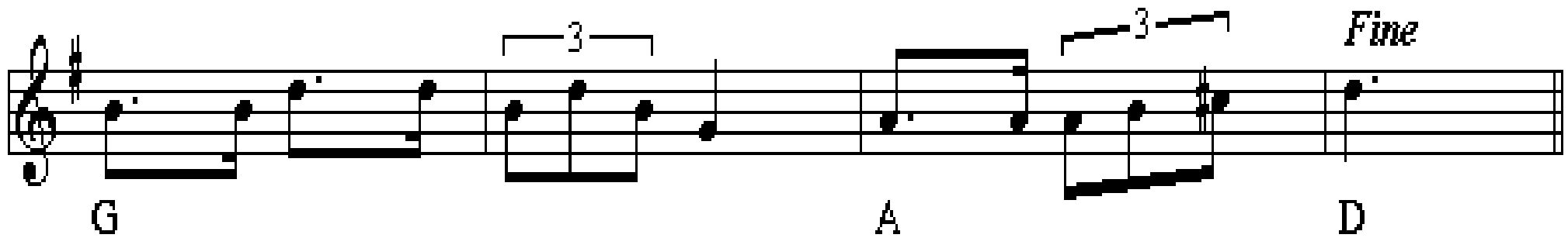

G A D *Fine*

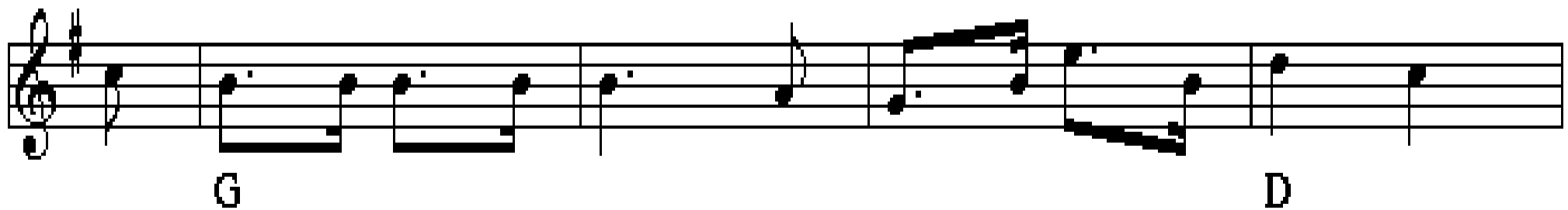

G D

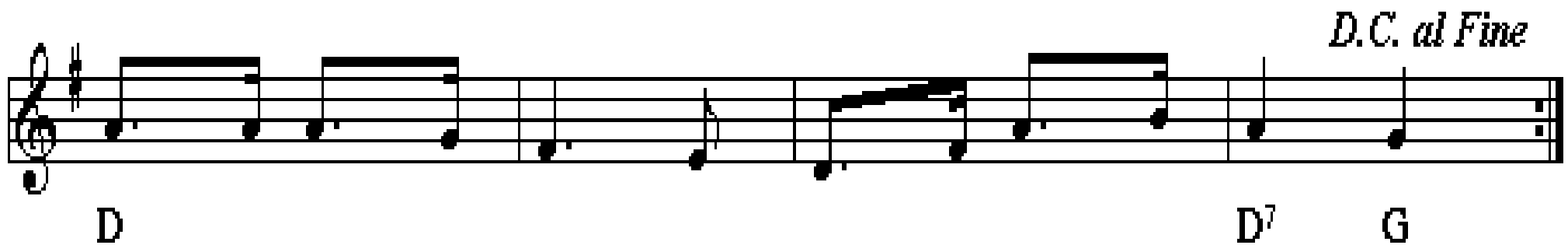

D D⁷ G *D.C. al Fine*

Jødetur fra Mors

vals

G C G

G D (A) D *Fine*

2 kredse

C G

D G D G

dobbeltkreds

G C G D

Em Am D⁷ G

kæde

G C Am

D G *D.C. al Fine*

Den lille englænder

(Blaydon Races)

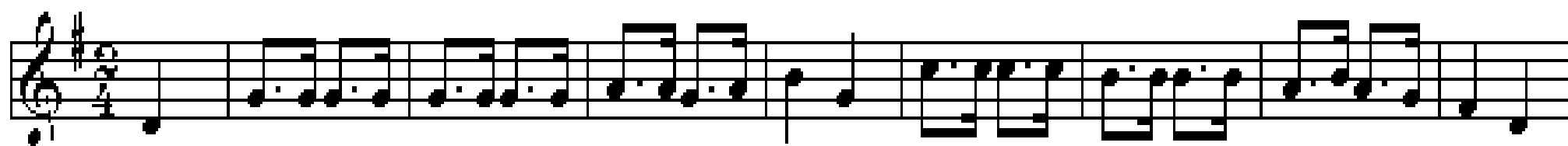

G D G C G A⁷ D

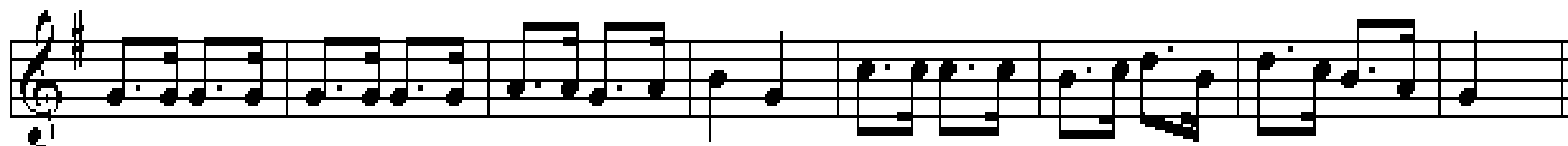

G D G C G D G

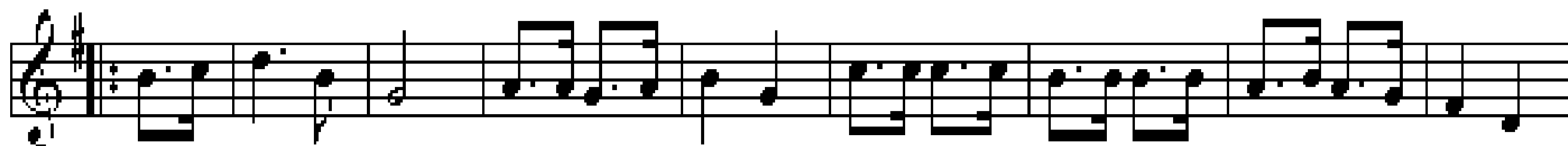

G D G C G A⁷ D

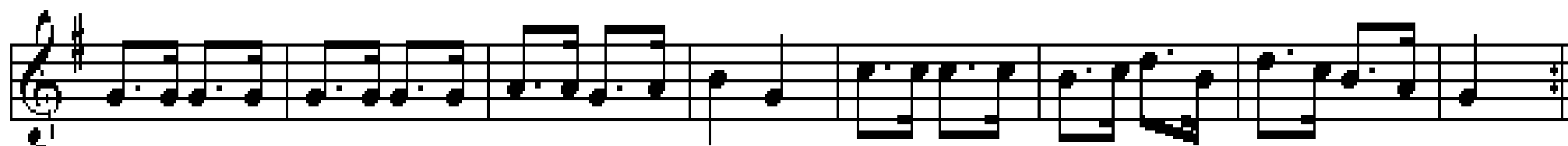

G D G C G D G

3. sæt

Firetur Vejle

$\text{♩} = 128$

G C D G G

G D D G D G

Den Blå Firtur

System 1:

- Staff 1 (Treble): G C Am D G D G
- Staff 2 (Bass): G C Am D G D G

System 2:

- Staff 1 (Treble): D G Em A D
- Staff 2 (Bass): D G Em A D

System 3:

- Staff 1 (Treble): G A A D
- Staff 2 (Bass): G A A D

Doudlebska

Tjekkisk

Marsch

Der klappes

Polka

Hamborg sekstur

e. Thomas Thomsen

Staff 1: D A

Staff 2: D A D

Staff 3: A E A

Staff 4: A E A

Staff 5: *tr* D A D

Staff 6: *tr* D A⁷ D

Polka Sekstur

2. st. Henning Lund

Trad. fra Himmerland

D G D A D

D G D A D

D I morgen skal jeg gifte mig A D

D I morgen skal jeg gifte mig A D

D A A D

D A A D

Gärdebylåten

Gånglåt

2.st.: Henning Lund

Hjort Anders Olsson
