

Smedens 2. fynbo 1. sæt

(Mavefynbo)

Chord markings are placed below the staves:

- Staff 1: G (under G4), D (under D4), G (under G3).
- Staff 2: D (under D4), G (under G3).
- Staff 3: D (under D4), A (under A4), D (under D4).
- Staff 4: A (under A4), D (under D4).

Oksbøl

e. Hans Tinus Nielsen, Oksbøl

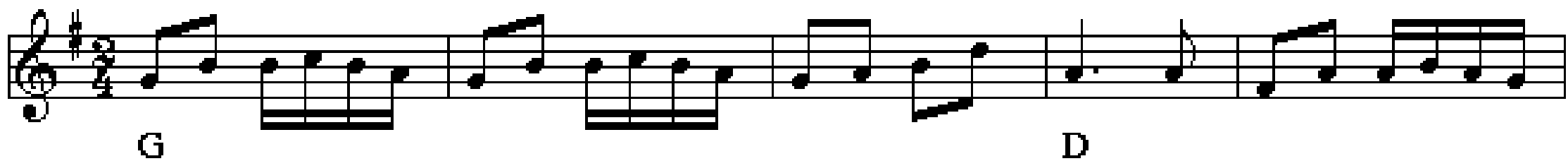

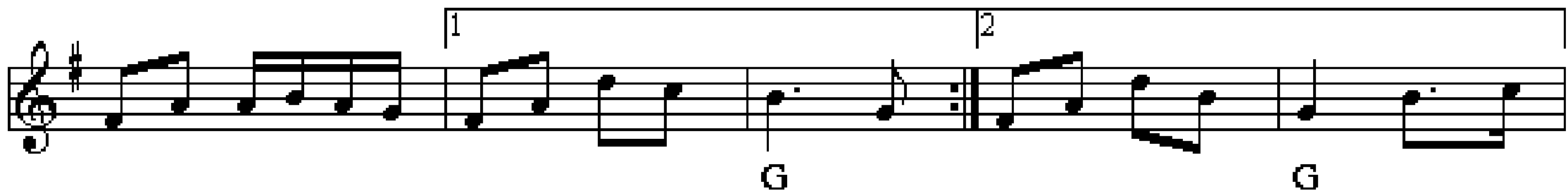

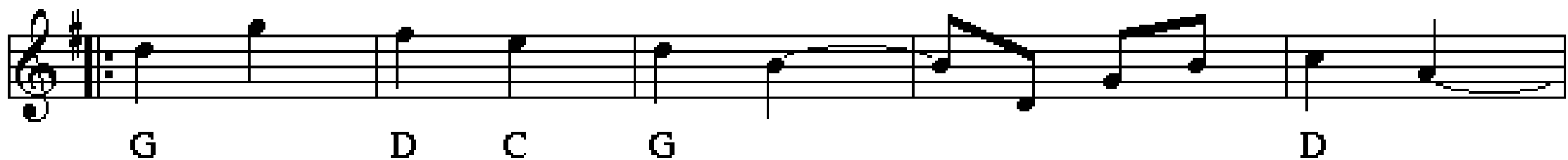

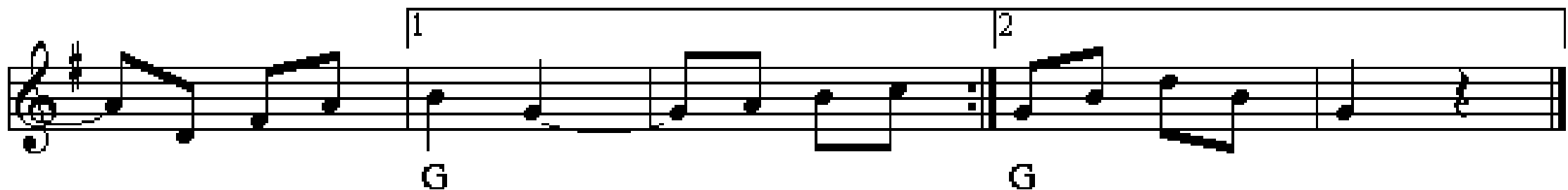

Baglæns kontrasejre

Salling

Løbetrin

D

D A D

Fine

D A D

D Em A D

G D⁷ D

G D⁷ G

Hoptrin

D D⁷ G

D D⁷ G D⁷ G

D.C. al Fine

Den Toppede Høne fra Thy

Mallebrok

Engelsk

A E A

tr
E A A D A

A E A E A

Den røde lue

Himmerland

$\downarrow = 168$

G

D

G

G

Hvem har tå'e min rø'e lue, hvem har tå'e min rø'e lue, hvem har tå'e min

rø'e lue, hvem har tå'e min hat? hvem har tå'e min hat?

C G D G

C G D G

Tellings hopsa

Skruen

Christian Telling, Randers

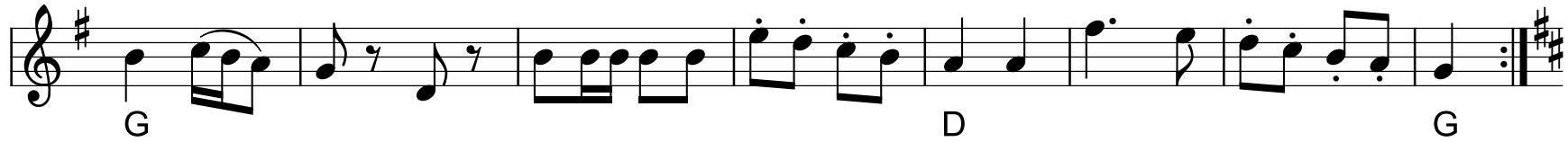

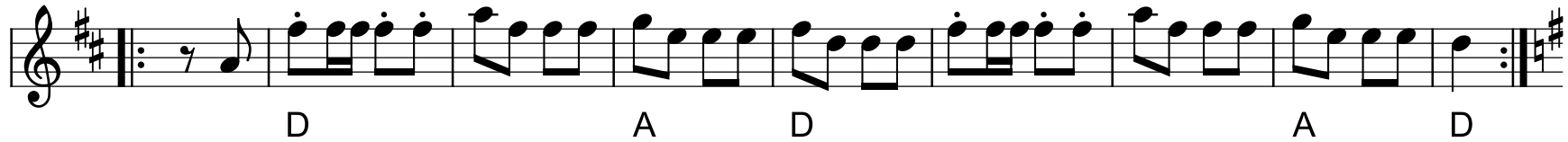

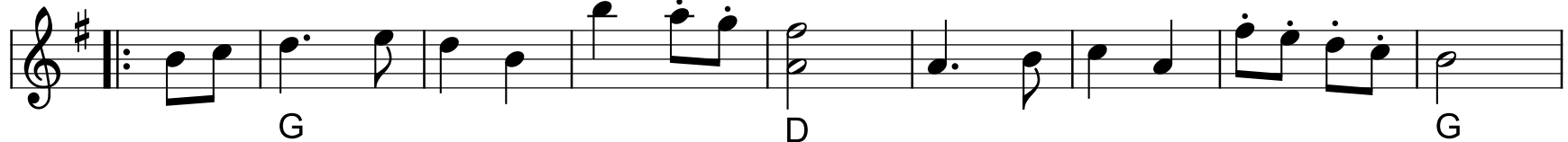

Gånglåt e. Skommarfar / Skommarfars schottis

2. sæt

Opr. gånglåt, men spilles ofte som schottis

Siljansnäs, Dalarna

Thores Schottis

Thore Härdelin

$\text{♩} = 80$

D A D

D A D D

D Em A D

D Em A D

Svensk Annas vals

D D G D

A (Em) A D G D

G Em A D

D G Em A

G D

G Em A D

Kalkmandens vals

e. Peter Aakjær og Mylle

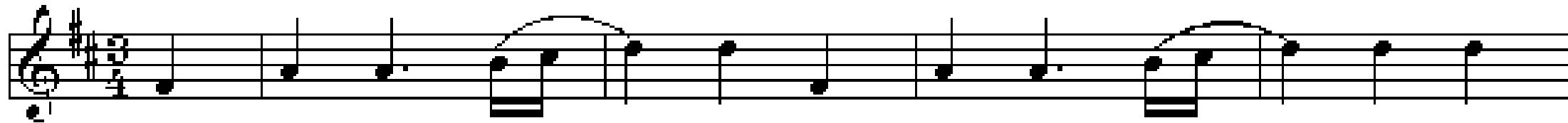

D

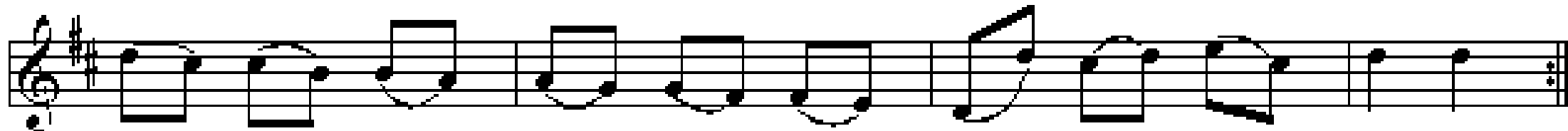

A

D

A

D

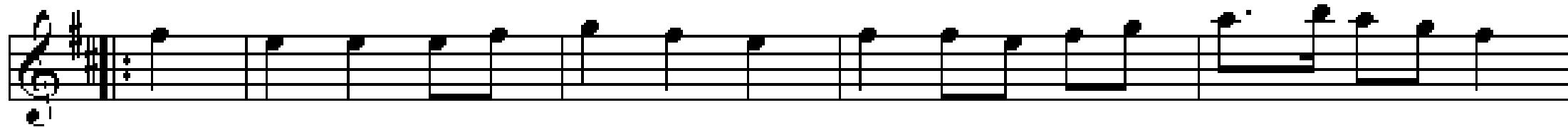

A

D

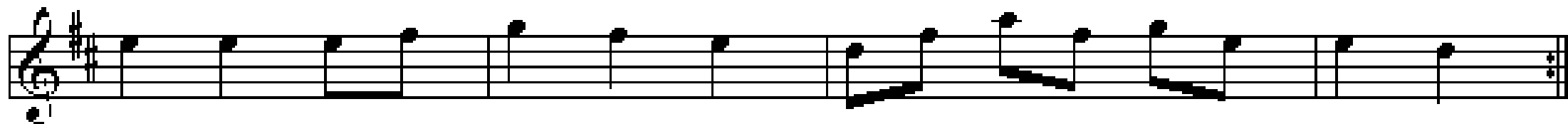

A

D

A

D

Den muntre kreds

kan også spilles i 6/8 takt

Chords: G, D, G, G, A, D, G, D, D, D⁷, G

Triplet markings: 3, 3, 3

Performance instructions: *Fine*, *D.C. al Fine*

Jødetur fra Mors

vals

G C G

G D (A) D *Fine*

2 kredse

C G

D G D G

dobbeltkreds

G C G D

Em Am D⁷ G

kæde

G C Am

D G *D.C. al Fine*

Den lille englænder

(Blaydon Races)

Staff 1: G D G C G A⁷ D

Staff 2: G D G C G D G

Staff 3: G D G C G A⁷ D

Staff 4: G D G C G D G

Firetur Vejle 3. sæt

$\text{♩} = 100$

Chords for the first staff: G, C, D, G, G

Chords for the second staff: G, D, D, G, D, G

Den Blå Firtur

System 1:
G C Am D G D G

System 2:
D G Em A D

System 3:
G A A D

Doudlebska

Tjekkisk

Marsch

Der klappes

Polka

Hamborg sekstur

e. Thomas Thomsen

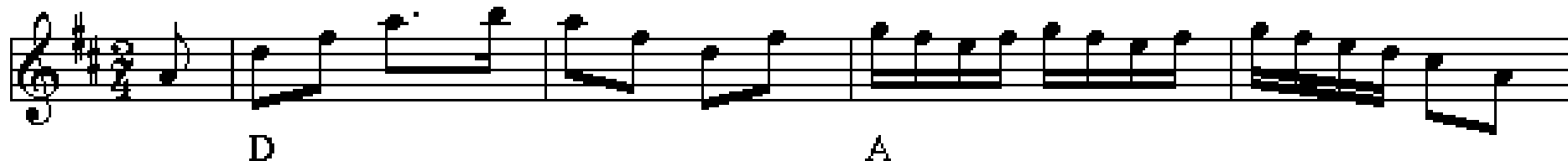

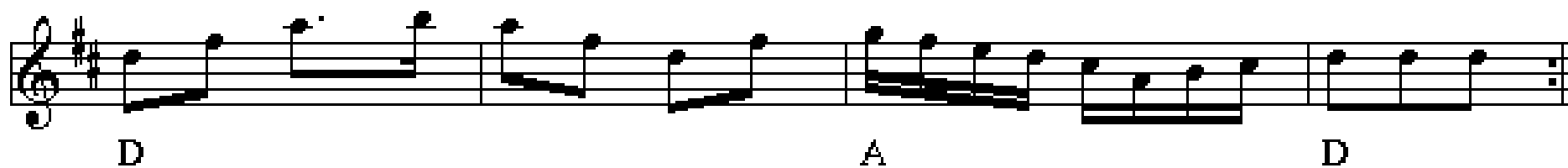

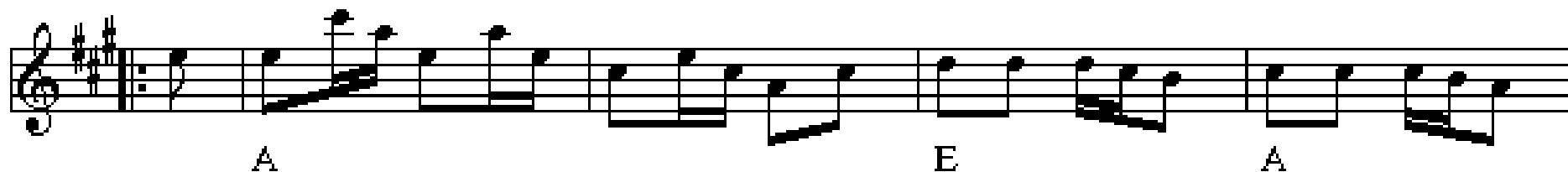

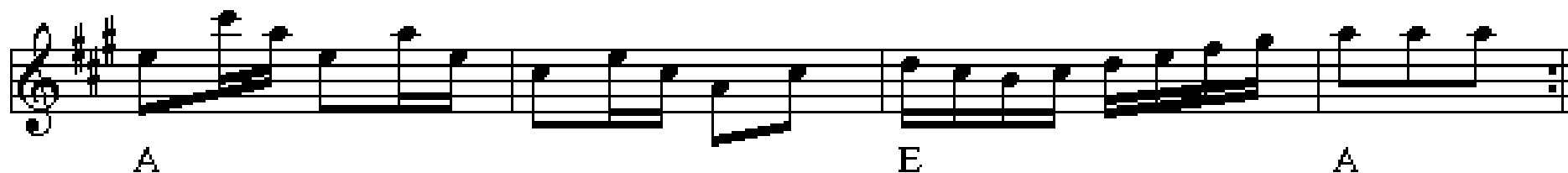

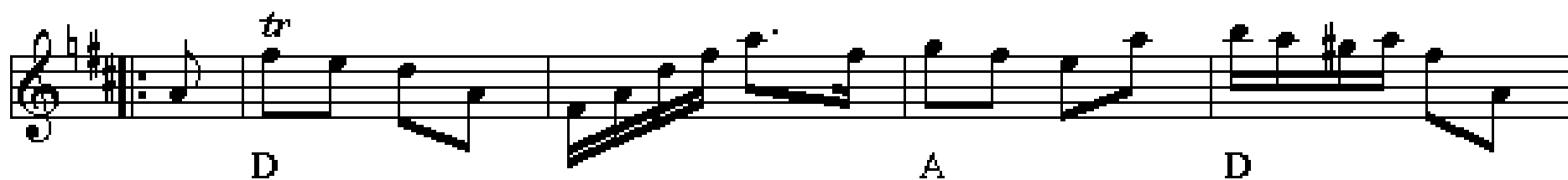

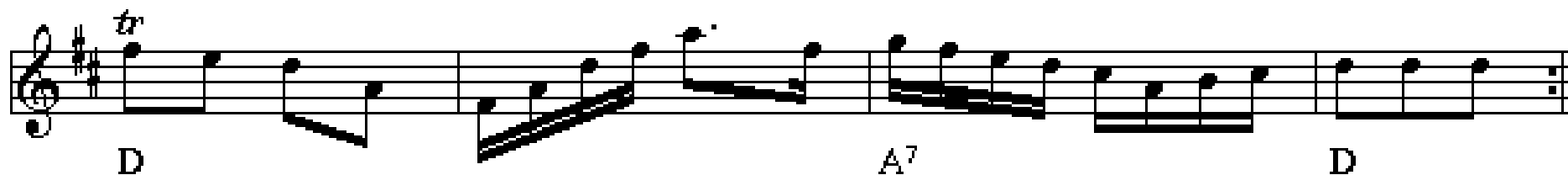

Polka Sekstur

2. st. Henning Lund

Trad. fra Himmerland

D G D A D

D G D A D

D I morgen skal jeg gifte mig A D

D I morgen skal jeg gifte mig A D

D A A D

D A A D

Gärdebylåten

2.st.: Henning Lund

Gånglåt

Hjort Anders Olsson
