

Madsbøl polka nr. 1

Hurrapolka

1.

e. Svend Madsbøl

Thy

sæt

D

A

D

Fine

A

D

A

E

A

E

D.C al Fine poi Trio

A

Trio

G

D

G

D

C

D

Am

D

G

G

D

G

Am

Am

G

D

G

Madsbøl polka nr. 2

e. Svend Madsbøl
Thy

Familie sekstur Præstø

♩ = 1½

Sekstur fra Brandelev

e. Jens Jensen, Brandelev
arr. Per Junker

Hurretrin

Gangtrin

Skæve Thorvald

Hopsa

af Søren Telling, musikdirektør i Randers
(1854-1924)

♩ = 148

Skipper schottis

2. sæt

Skepparschottis

av Thore Hærdelin

Rheinleder fra Røros

Den Toppede Høne fra Thy

Russisk Kontra

eller Gammel 8-mandsdans fra Thybog

Randers egnen (358 samling)

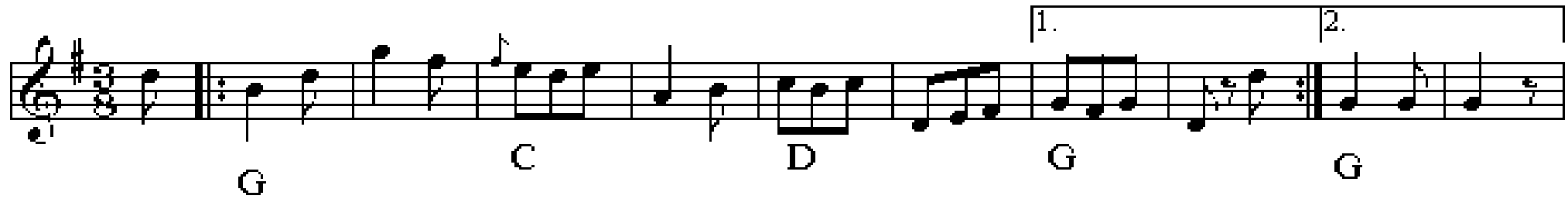

1. 2.

G C D G G

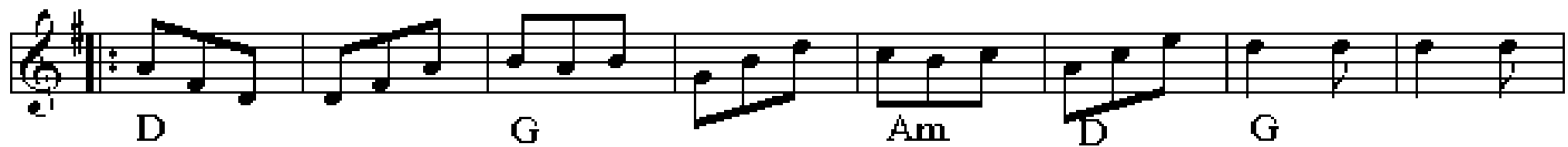

D G Am D G

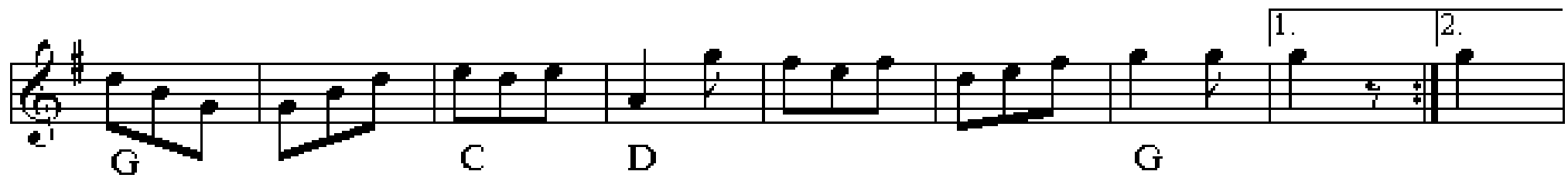

1. 2.

G C D G

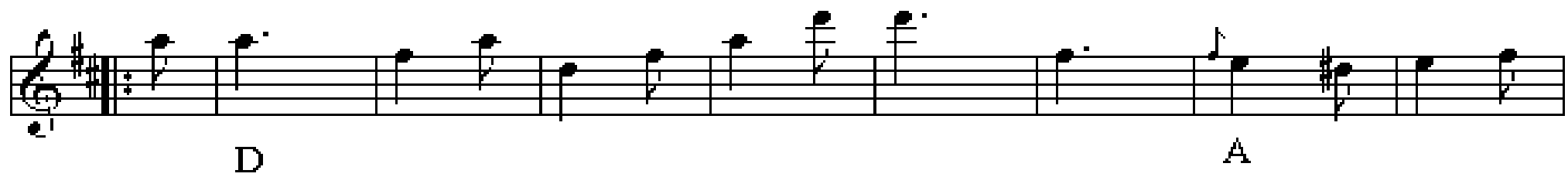

D A

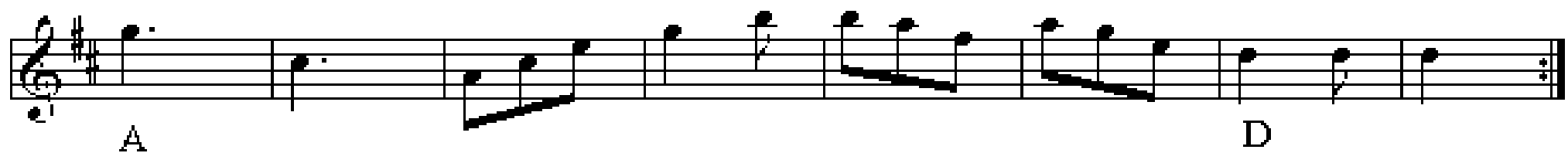

A D

En gammel hopsa

e. Otto Trads

G

D

G

G

D

G

C

F

G

C

C

F

G

C

3. sæt

Sulhusgubbens reinlænder

Norsk version

Efter Dalkopa og Sven Nyhus

♩ = 82

A E A E A

A E A E A A

A D E A

A D E A

Brors hambo

Bror Dahlgren, Skåne

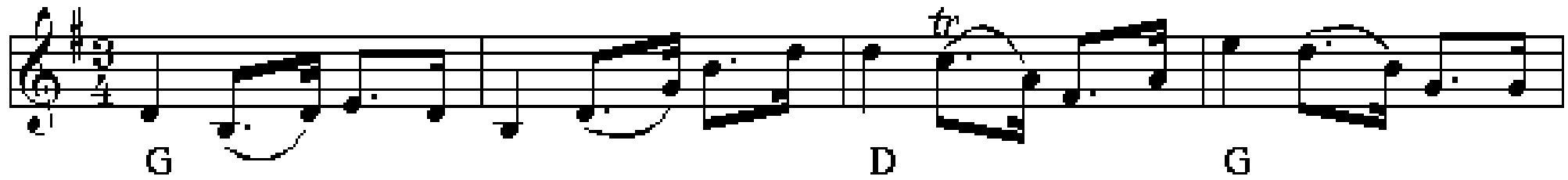

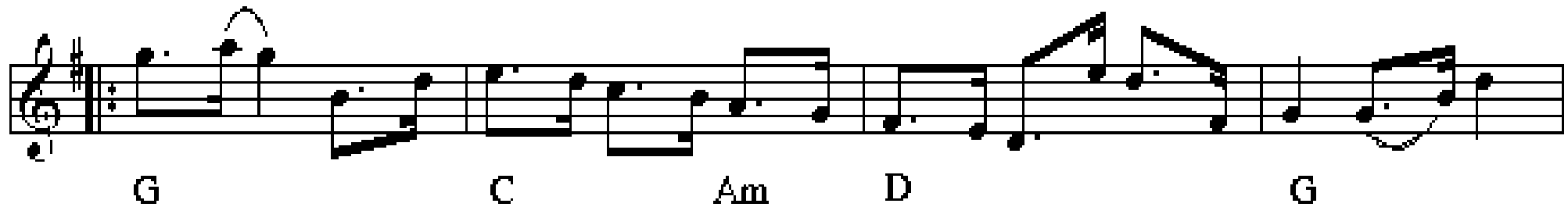

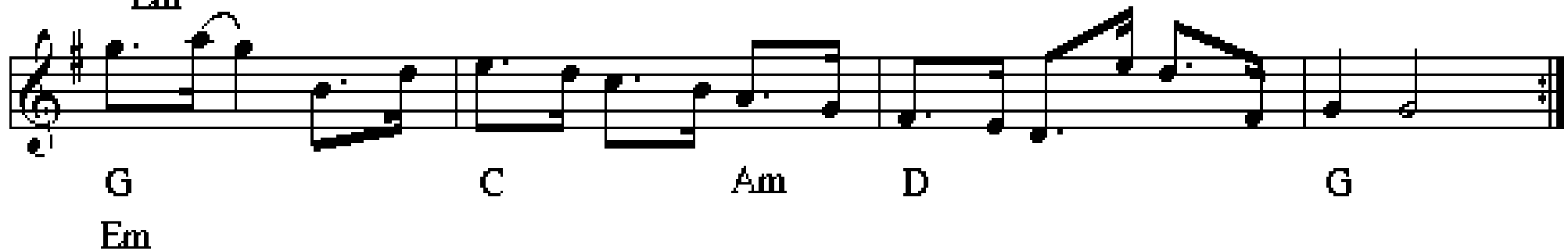

Amerikaturen (nr. 1)

Rørspols

e. Falu Spelmanslag

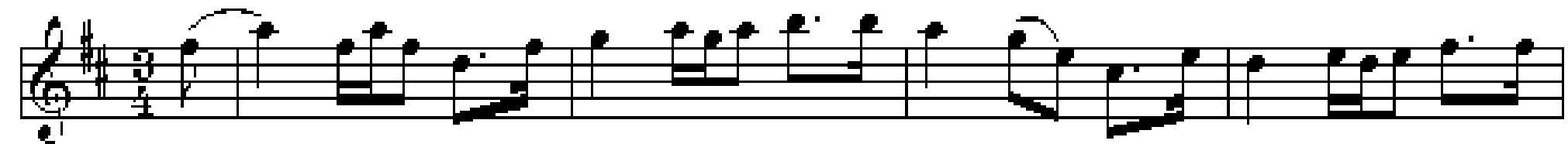

D

G

A

D

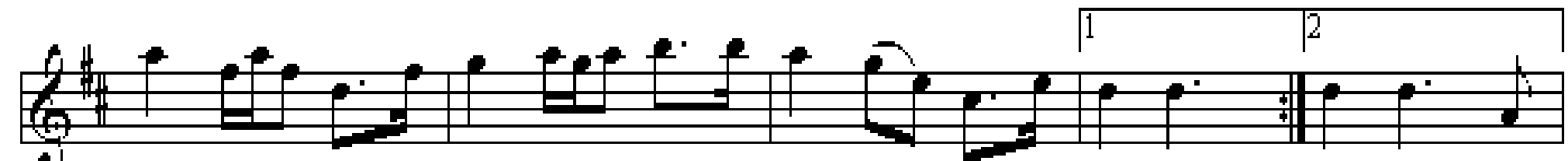

D

G

A

D

D

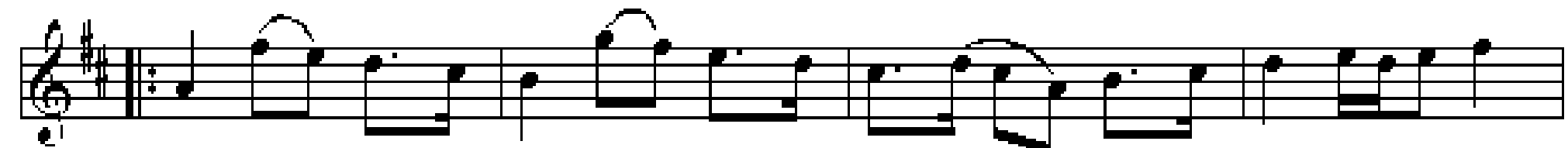

D

G

A

D

D

G

Em

A

D

D

Dimmisjonspols

af Sturla Eide Sundii

The main musical score consists of four staves of music in G major, 3/4 time. The first two staves include chord diagrams (G, D, A, D, C, G, D, G) and triplet markings. The third and fourth staves continue the melodic line with chord diagrams (G, C, G, C, G, A, D) and triplet markings.

Variant i F.H.
Takt 2

The variant score shows a sequence of measures with triplet markings. It is divided into sections labeled 'Takt 4' and 'Takt 6'.

Vals fra Pajala

- Staff 1: G, Em G, C Am, Am C
- Staff 2: D⁷, G, D, G, Em G
- Staff 3: C Am, Am C, D⁷, G
- Staff 4: G, D⁷
- Staff 5: C Am, C, G, Em
- Staff 6: C Am, C, D⁷, G

Trills (*tr*) are indicated above the notes in the second and third staves.

Bryllups Hopsa

af Carl Erichsen, København

mf D A D A D

f D A D A D D

1. 2.

p G C *sf* Am *f* D G

p G C *sf* Am *f* D G