

# Madsbøl polka nr. 1

Hurrapolka

e. Svend Madsbøl

Thy

1. sæt

# Madsbøl polka nr. 2

e. Svend Madsbøl

Thy

# Familie sekstur Præstø

$\text{♩} = 1\frac{1}{4}$

# Sekstur fra Brandelev

e. Jens Jensen, Brandelev  
arr. Per Junker

## Hurretrin

## Gangtrin

# Skæve Thorvald

Hopsa

af Søren Telling, musikdirektør i Randers  
(1854-1924)

♩ = 148

# Skipper schottis 2. sæt

Skepperschottis

av Thore Hårdelin

D A

*tr* *tr*

A D A D

*tr* *tr* *tr*

D A

A D A D

# Rheinleder fra Røros

# Den Toppede Høne fra Thy

# Russisk Kontra

eller Gammel 8-mandsdans fra Thybog

Randers egnen (358 samling)

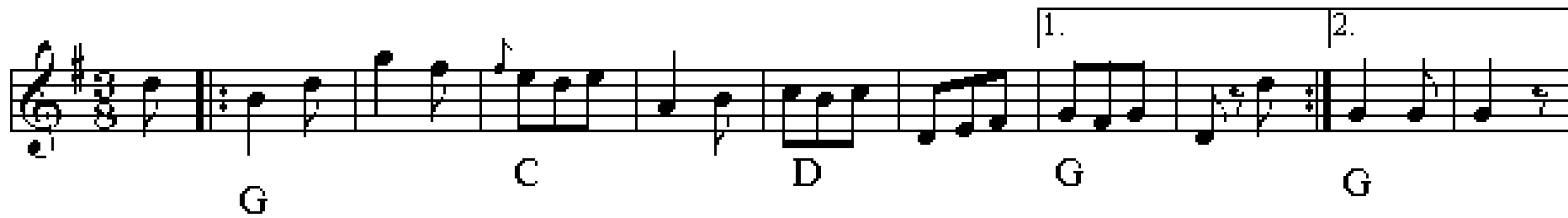

1. 2.

G C D G G

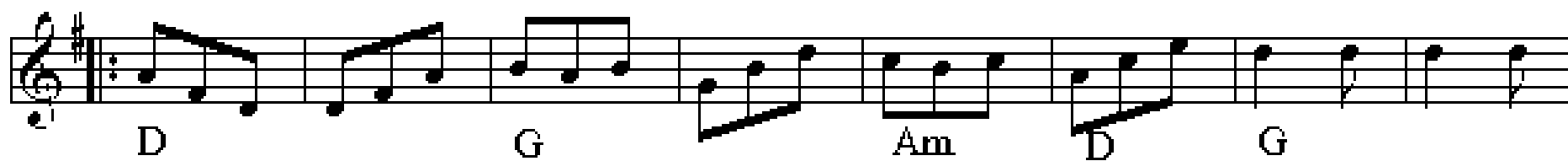

D G Am D G

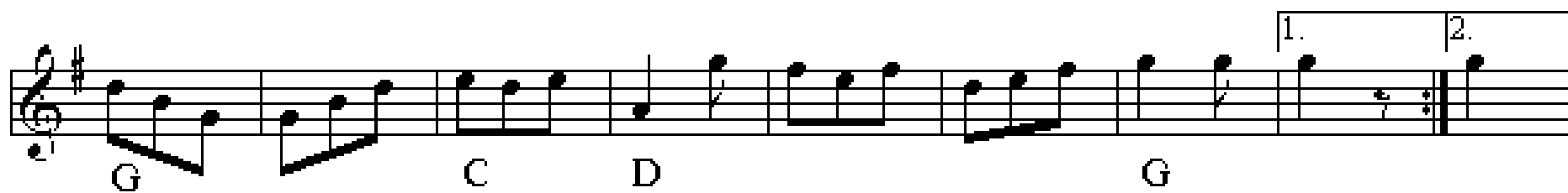

1. 2.

G C D G

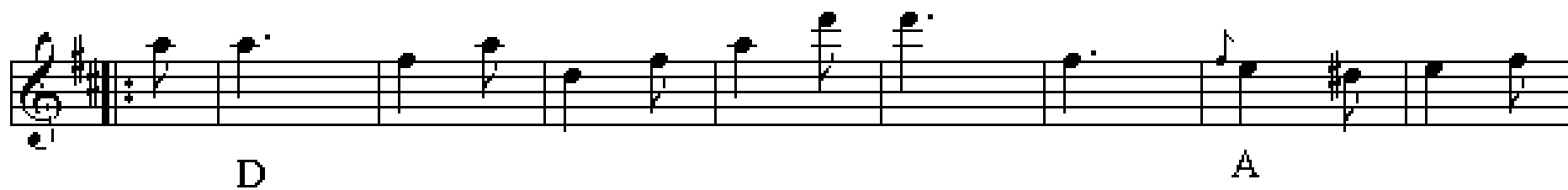

D A

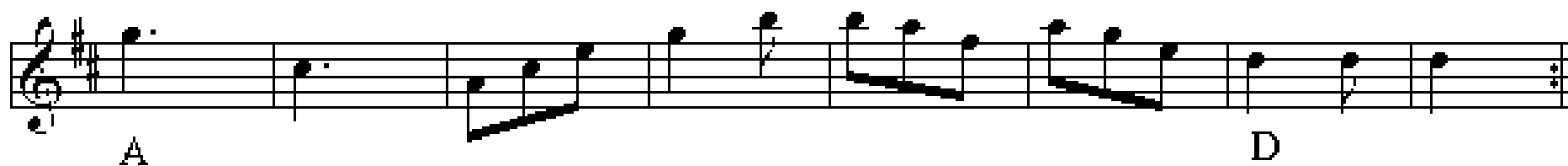

A D

# En gammel hopsa

e. Otto Trads

Chord progression for the first line:  
G D G

Chord progression for the second line:  
G D G

Chord progression for the third line:  
C F G C

Chord progression for the fourth line:  
C F G C

# 3. sæt

## Sulhusgubbens reinlænder

Norsk version

Efter Dalkopa og Sven Nyhus

♩ = 82

A E A E A

A E A E A A

A D E A

A D E A

# Brors hambo

Bror Dahlgren, Skåne

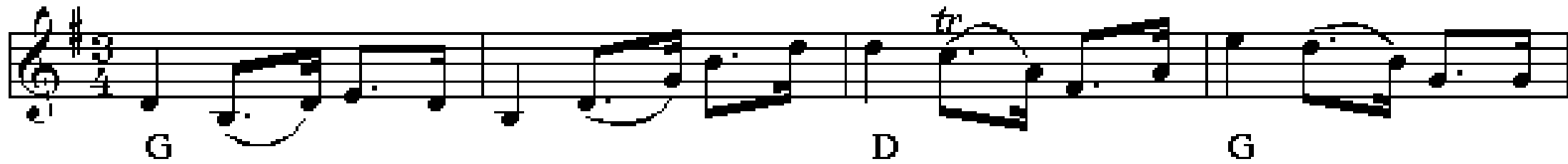

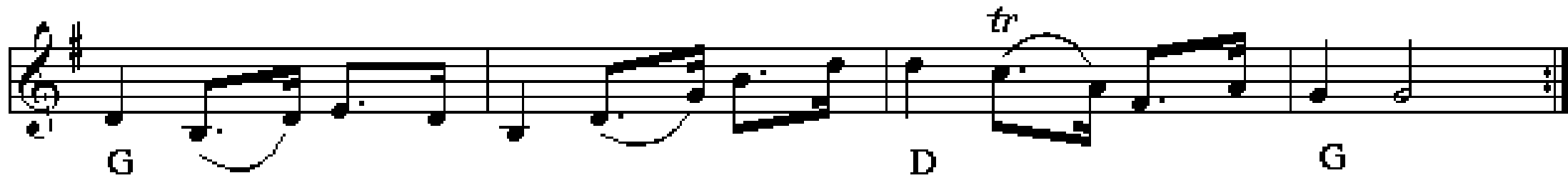

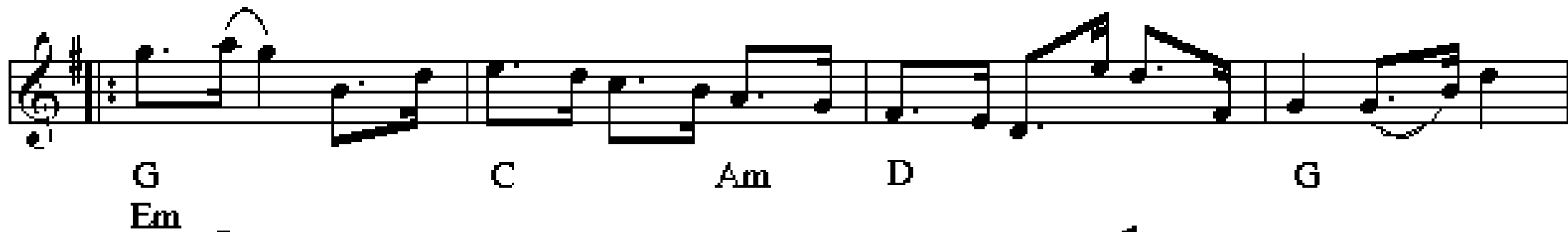

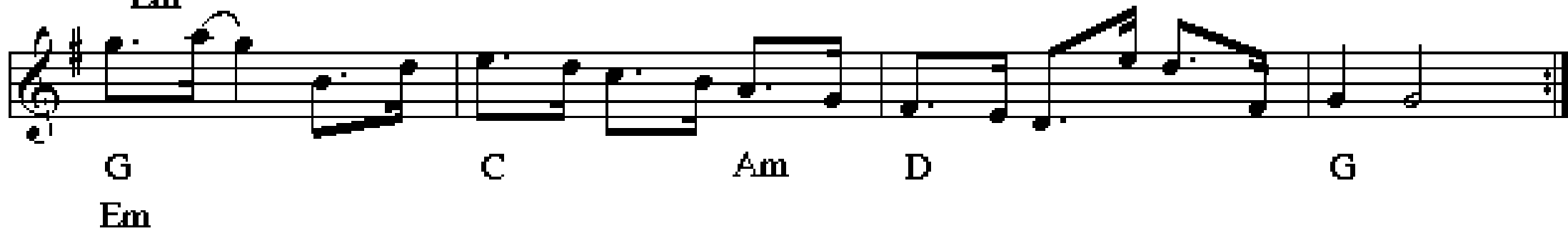

# Amerikaturen (nr. 1)

Rørspols

e. Falu Spelmanslag

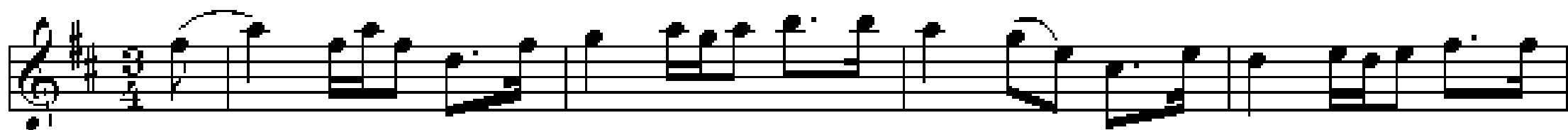

D

G

A

D

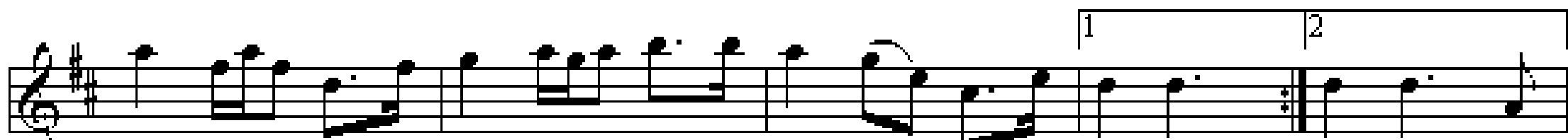

D

G

A

D

D

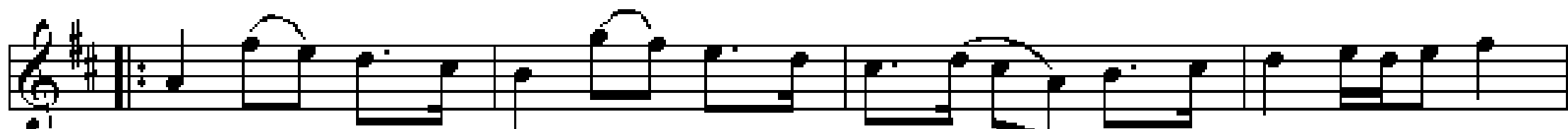

D

G

A

D

D

G

Em

A

D

D

# Dimmisjonspols

af Sturla Eide Sundii

The main musical score consists of four staves of music in G major, 3/4 time. The first two staves include guitar chord diagrams (G, D, A, D, C, G, D, G) and triplet markings. The third and fourth staves show the melodic line with various note values and rests.

Variant i F.H.  
Takt 2

The variant score shows three measures of music. The first measure is labeled 'Takt 2' and contains a triplet. The second measure is labeled 'Takt 4' and also contains a triplet. The third measure is labeled 'Takt 6' and contains a triplet. The rest of the staff is empty.

# Vals fra Pajala

Staff 1: G, Em G, C Am, Am C

Staff 2: D<sup>7</sup>, G, D, G, Em G

Staff 3: C Am, Am C, D<sup>7</sup>, G

Staff 4: G, D<sup>7</sup>

Staff 5: C Am, C, G, Em

Staff 6: C Am, C, D<sup>7</sup>, G

# Jødetur fra Mors

vals

G C G

G D (A) D *Fine*

2 kredse

C G

D G D G

dobbeltkreds

G C G D

Em Am D<sup>7</sup> G

kæde

G C Am

D G *D.C. al Fine*

# Bryllups Hopsa

af Carl Erichsen, København

*mf* D A D A D

*f* D A D A D D

1. 2.

*p* G C Am D G

*p* G C Am D G