

Rask Polka

1.sæt Lise

Hans Jensen hans Støk" i Blåvand

Oksbøl

"Hen til kommoden..."

Chord symbols: G, D, G, D, A, D, D⁷, G, G, C, G, D, G.

Rakes of Mallow

Hornpipe / Reel

Trad. Irish

Christians cykel

Circassian circle

England

G C ³ G C ³ G D G C ³ G C ³ D G

C G D G C G A⁷ D

G C ³ G C ³ G D G C ³ G C ³ D G

C G C C (Am) F (Dm) G G⁷ C D⁷

Flyv og skub kontra

Tyrolerhopsa i det grønne

e. Frederik Iversen, Vejle

$\text{♩} = 134$

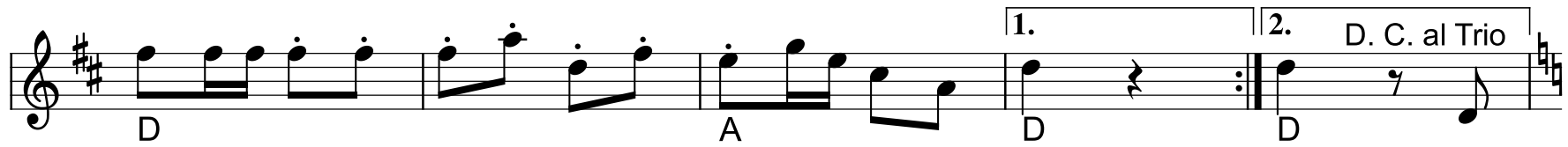
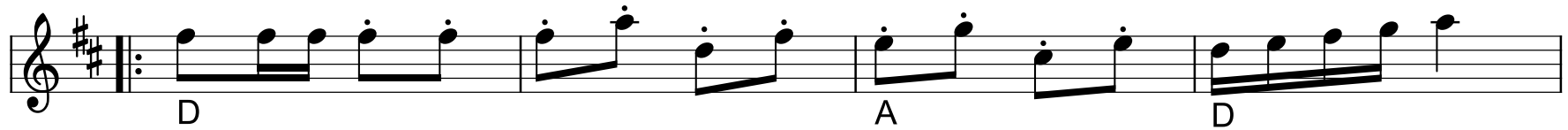
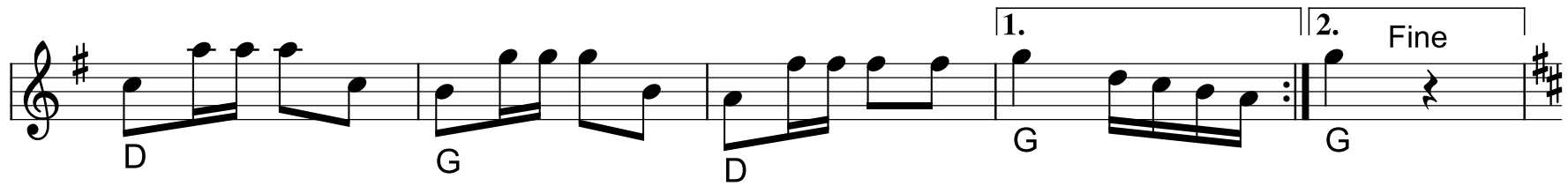
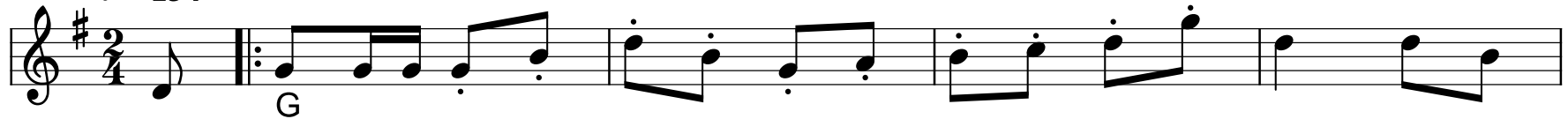

Trio

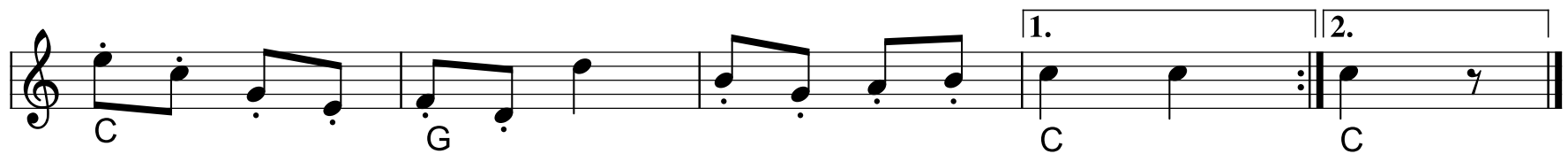
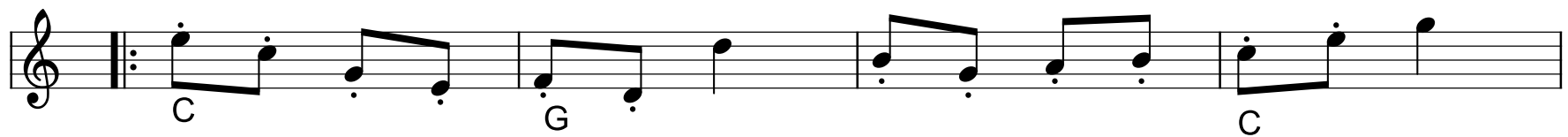

2.sæt Anders

Fynsk polka

efter Alfred Larsen og fløjte-Niels

Skipper schottis

Skepparschottis

av Thore Härdelin

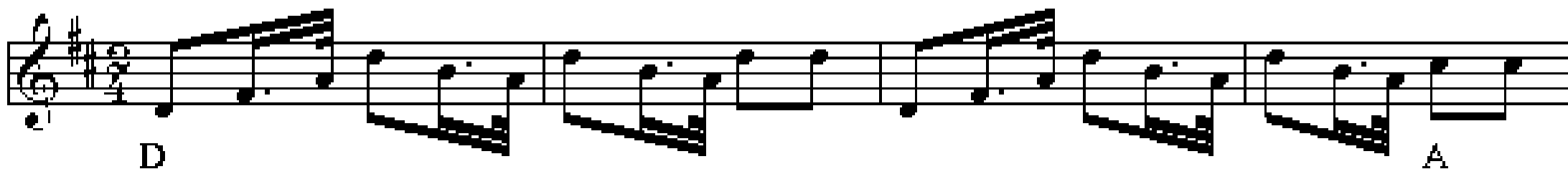

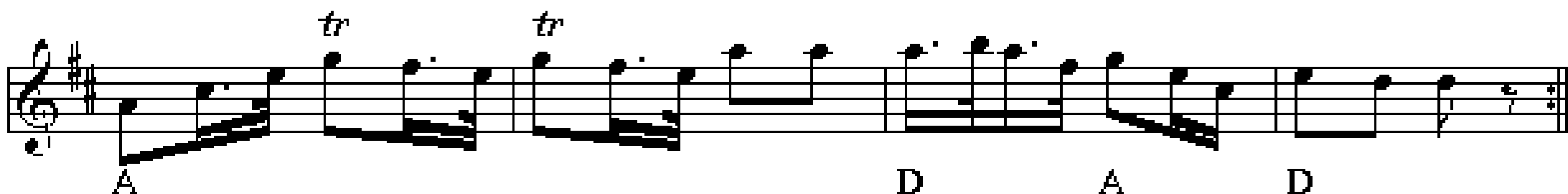

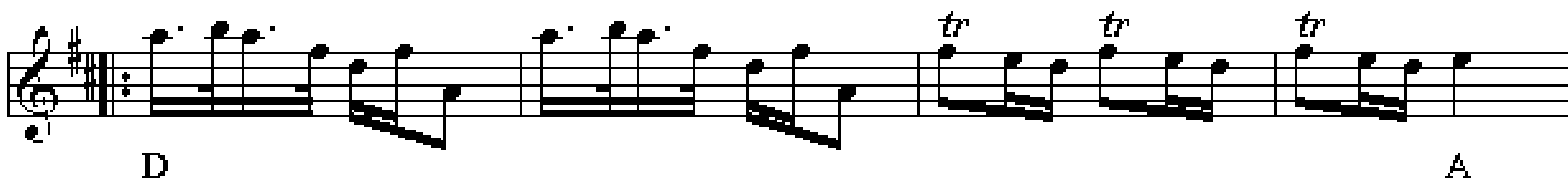

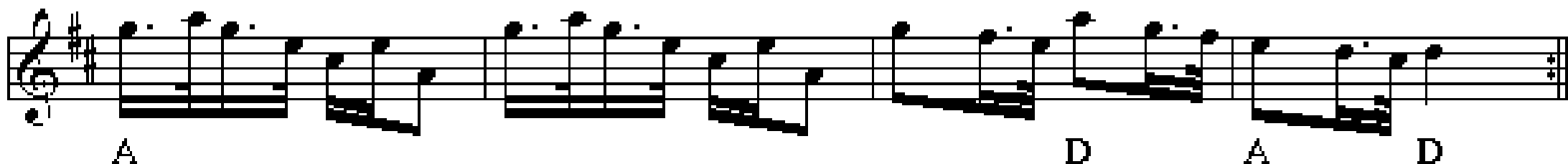

Baglæns kontrasejre

Salling

Løbetrin

D

D A D *Fine*

D A D

D Em A D

G D⁷ D

G D⁷ G

Hoptrin

D D⁷ G

D D⁷ G D⁷ G *D.C. al Fine*

Galop kontra

Mors

D A

D A D FINE

D A D

A D

D C D

A D

A

Stamp

Pizz. E Pizz. Stamp A

A

E A

Hopsa af Helge Sørensen

Arr.: Poul Christiansen

Helge Sørensen

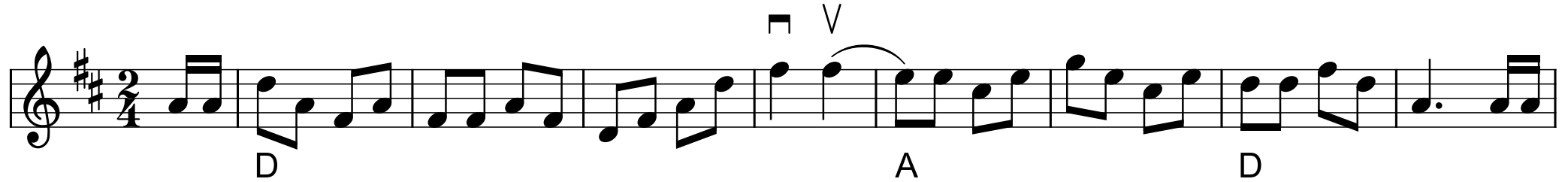

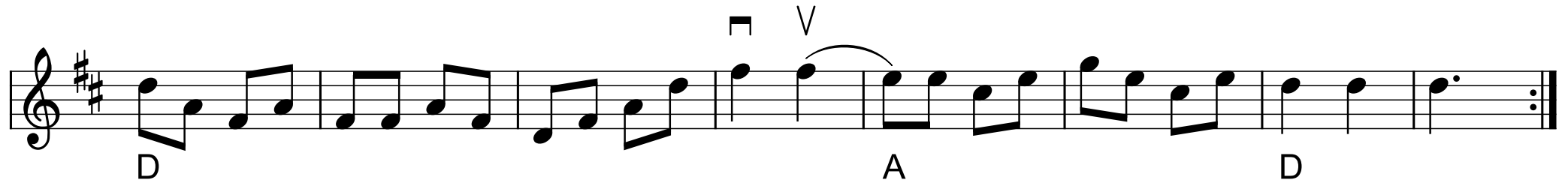

Nr. 6 fynbo

(eller gammel rheinlænder)

3.sæt Lise

Farfars scottish

Norsk

Am Dm Am

Am C / g F C G C

C Dm F G G⁷ C

C Dm F G C

Sekstur fra Brandelev

e. Jens Jensen, Brandelev
arr. Per Junker

Hurretrin

Gangtrin

Sjijnmyravalsen

Bornholm

D G A D G A⁷ D

D Em A⁷ D G A⁷ D

Frøens Hopsa

Til Kaare 70 år 7. marts 2019

Jørgen Sten Andersen

The second system continues the melody and bass line. It includes a double bar line with first and second endings. Chords are indicated as D, D e #, G, A, D, Em A, and D.

The third system continues the melody and bass line. It includes a double bar line at the beginning. Chords are indicated as D, A, Em, and A.

The fourth system concludes the piece with a double bar line and first and second endings. Chords are indicated as D, A, Em A, D, and D.

Østrupvalse

4.sæt af Otto Vads Anders

Mettes firtur

Firtur fra Jyllinge

af Jørgen Sten Andersen

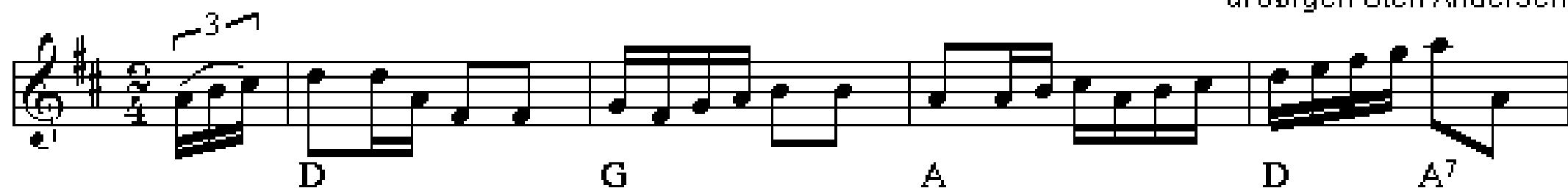

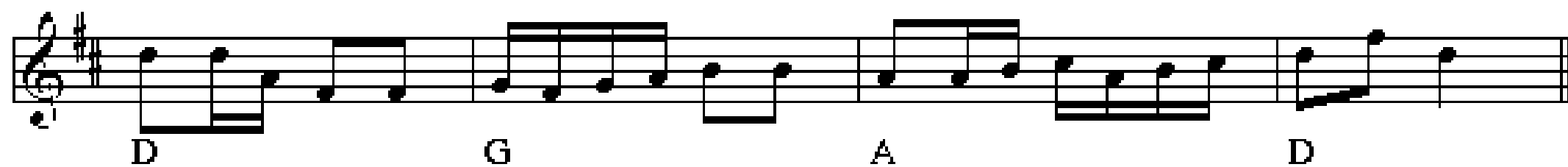

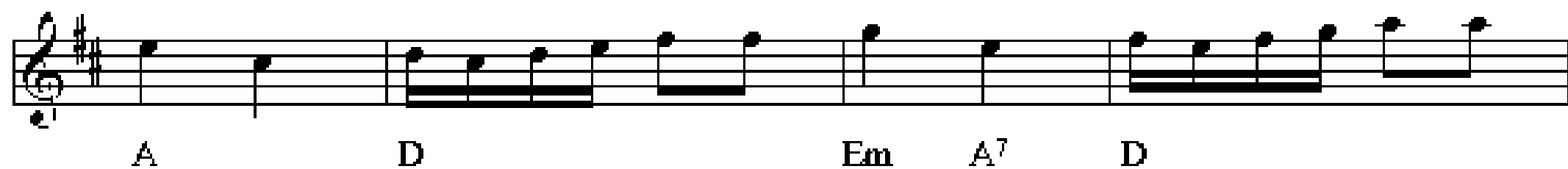

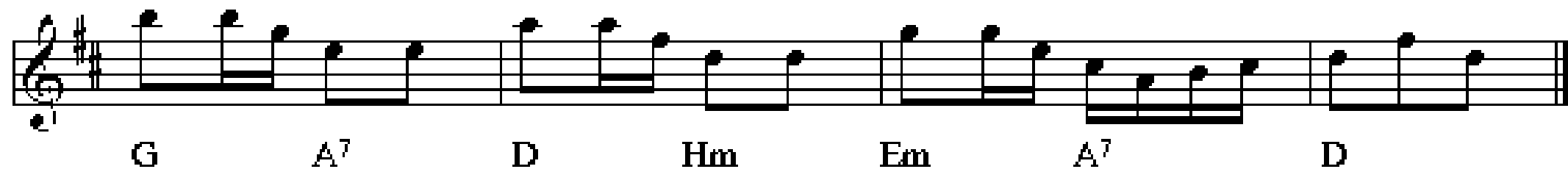

Pouls FIRTUR

Til Poul Christiansen (Rejseorkestret)

Herluf Donslund April 1983

Sofieroengelskan

Karin Wallin

Engelska fr. Hjortsberga

Småland

