

Fædrelandspolka

af Svenske Niels

1. sæt

Himmerland

Lyø Skottis

$\text{♩} = 80$

- Staff 1: G, C, G, D, G
- Staff 2: G, C, G, D, G
- Staff 3: G, D, C, G, D, G
- Staff 4: G, D, C, G, D, G

Den muntre kreds

kan også spilles i 6/8 takt

Chords: G, D, G, G, A, D, G, D, D⁷, G

Triplet markings: 3, 3, 3

Endings: *Fine*, *D.C. al Fine*

Hemmelig Sekstur

af Jørgen Sten Andersen, Jyllinge

I

II

III

Hopsa af Helge Sørensen

Arr.: Poul Christiansen

Helge Sørensen

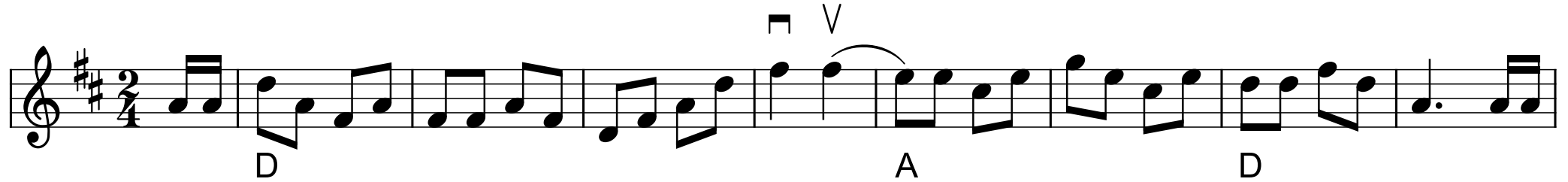

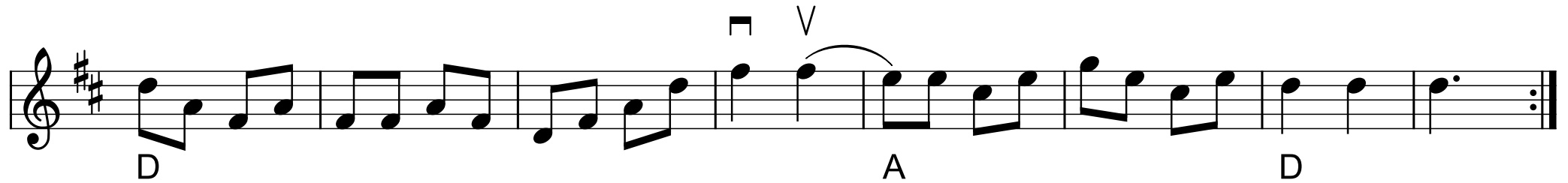

Østrupvalse

2. sæt by Oluf Toft

Contraseira

after Chr. Tobiassen, Gjevninge

I

D A D A D

II

D A D A D Hm A D

III

D G A D G A D

IV

A D A D G A D

Galop kontra

Mors

Chord annotations: D, A, D, A, D, D, C, D, A, D, A, D, A, E, A, E, A.

Performance instructions: Stamp, Pizz., Pizz., Stamp.

Text annotations: Mors, FINE.

Jødetur fra Mors

vals

2 kredse

dobbeltkreds

kæde

3. sæt

Fynsk polka

efter Alfred Larsen og fløjte-Niels

Skipper schottis

Skepparschottis

av Thore Härdelin

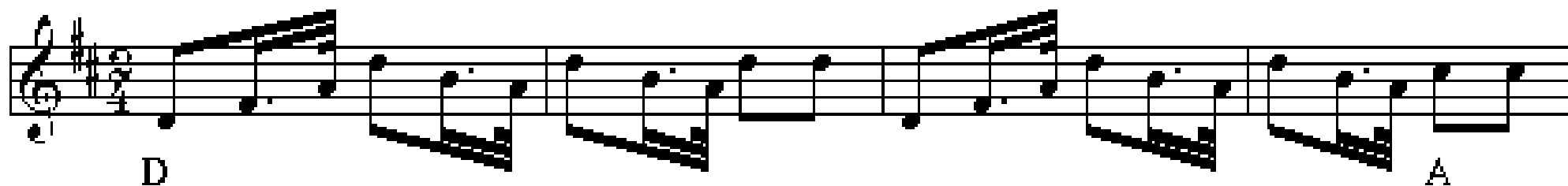

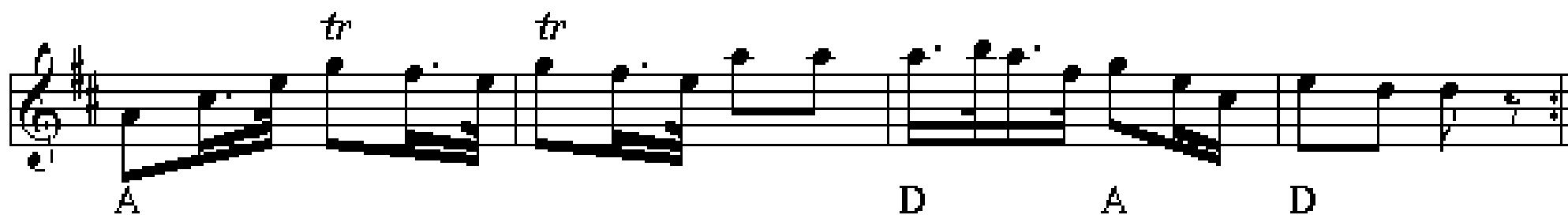

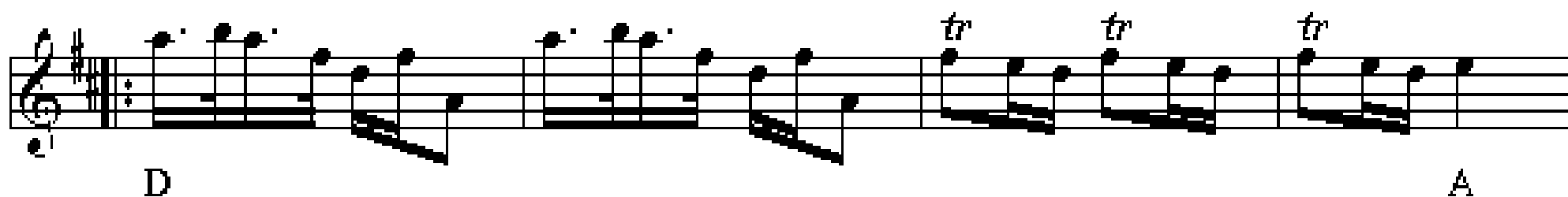

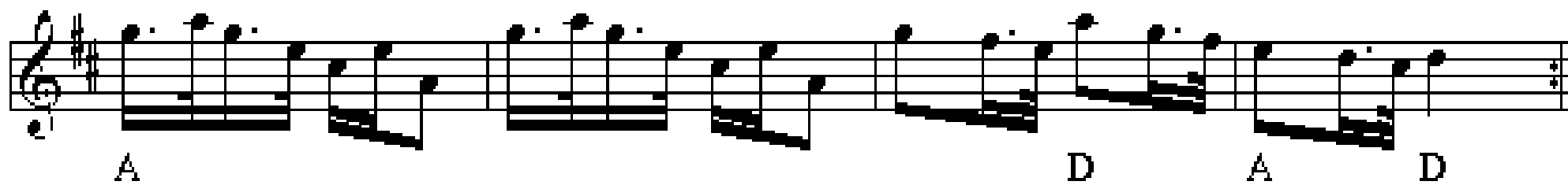

Sofieroengelskan

Karin Wallin

Staff 1: G C G D G

Staff 2: G C G D G D G

Staff 3: G C D G D G C

Staff 4: D G D G G

Engelska fr. Hjortsberga

Småland

Skæve Thorvald

Hopsa

af Søren Telling, musikdirektør i Randers
(1854-1924)

♩ = 148

Klövsjö Brudmarsch Reserver:

Jämtland

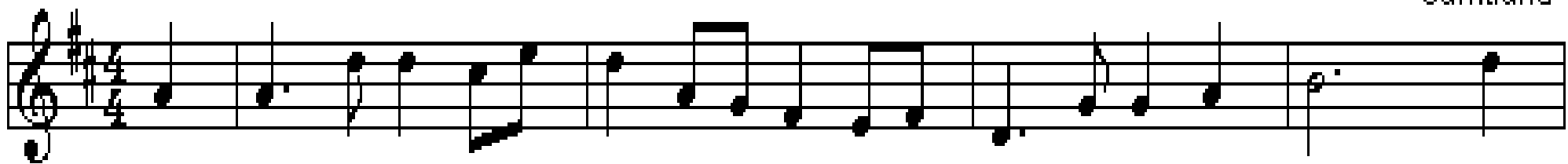

D

G

Em

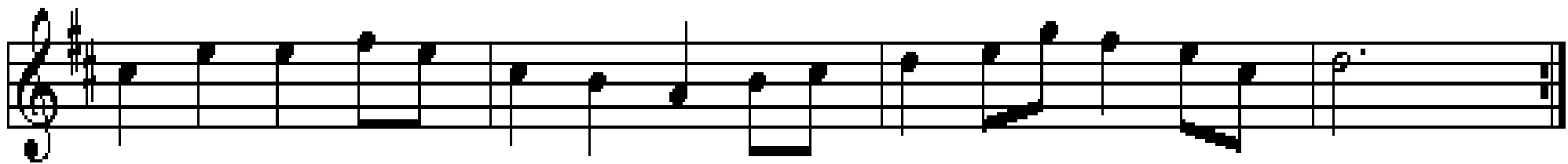

A

D

A

D

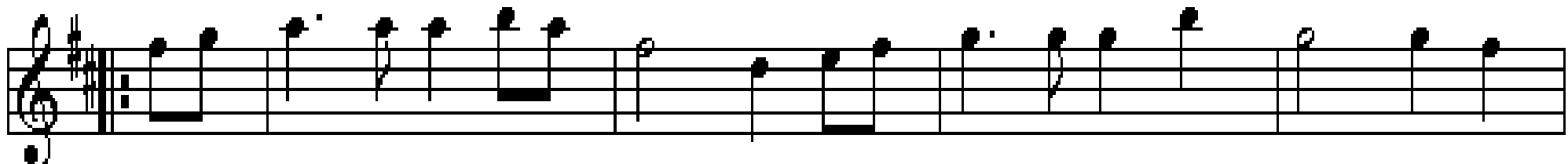

D

G

Em

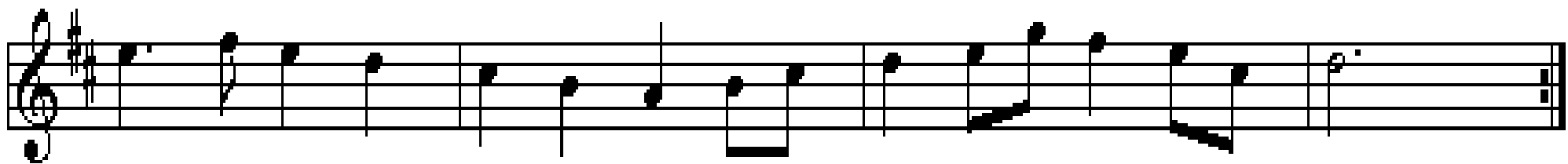

A

D

A

D

Baglæns kontrasejre

Salling

Løbetrin

D A

D A D *Fine*

D A 3 D

D Em A D

G *tr* D⁷ D

G *tr* D⁷ G

Hoptrin

D D⁷ G

D D⁷ G D⁷ G *D.C. al Fine*