

Forsbergs polka

Norrbotten

1.sæt

- Staff 1: C, G
- Staff 2: G, G⁷, C, *tr*
- Staff 3: C, C⁷, F
- Staff 4: F, C, G, C, *Fine*
- Staff 5: G, D, D⁷
- Staff 6: D, G
- Staff 7: G, G⁷, C
- Staff 8: C, G, D, G *D.C. al Fine*

Lyø Skottis

♩ = 80

G C G D G

G C G D G

G D C G D G

G D C G D G

Vals fra Røros

Røragen valsen

♩ = 176

e. Sven Nyhus

A E A D E A

D Hm A A E A A

A A /f Dis Hm E A E

A D Hm D A E A A

Kevin's Fanny Powers

Turlough O'Carolan

Chord progression for the first staff: G, G/b, C, Am, D, D.

Chord progression for the second staff: G, G/b, C, Am, D, G. Includes first and second endings.

Chord progression for the third staff: G, /fis, Em, /d, C, /b, Am, D.

Chord progression for the fourth staff: G, C, D, G, D, G. Includes first and second endings.

Den muntre kreds

kan også spilles i 6/8 takt

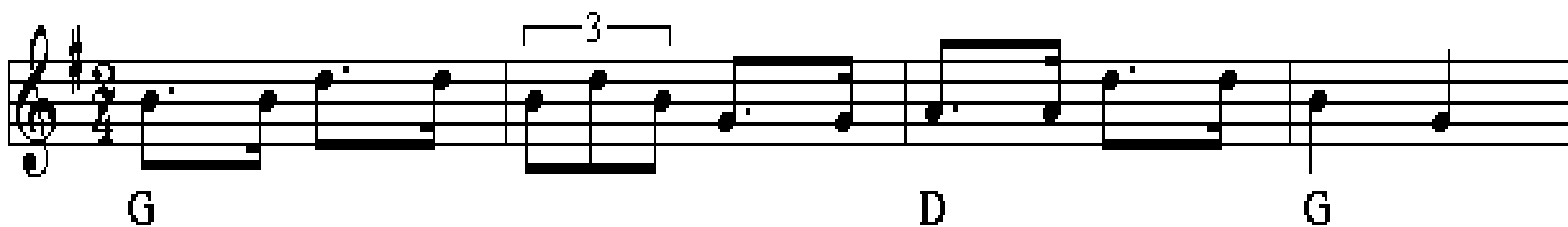

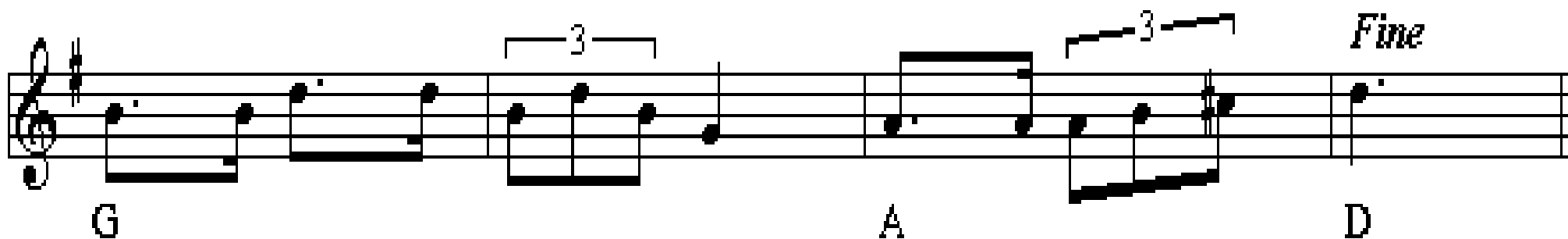

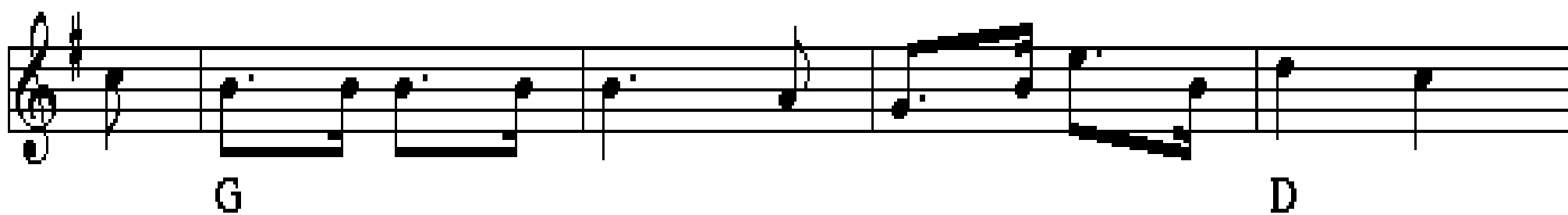

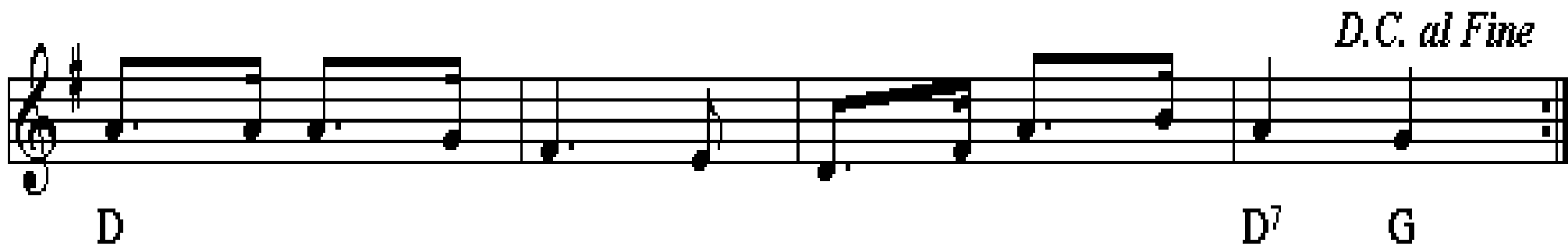

Oksbøl

2. sæt

e. Hans Tinus Nielsen, Oksbøl

Thores Schottis

Thore Härdelin

$\text{♩} = 80$

D A D

D A D D

D Em A D

D Em A D

Østrupvalsen

e. Otto Trads

Emmas vals

Emma's Valsii

Trad. finsk

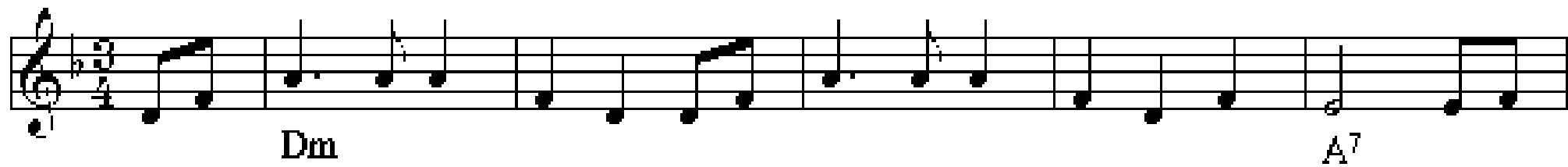

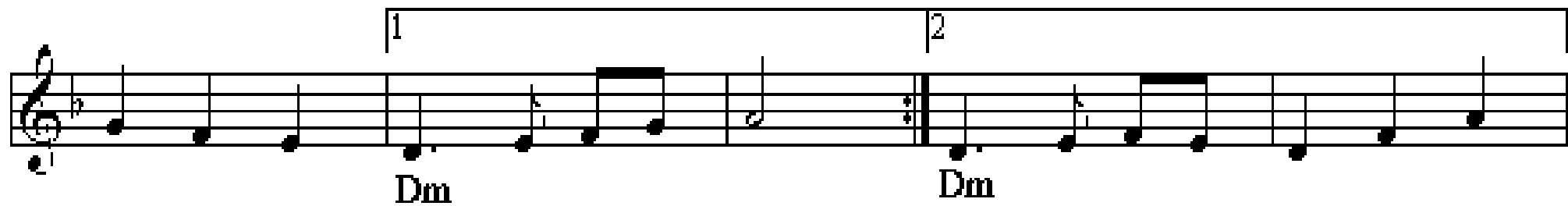

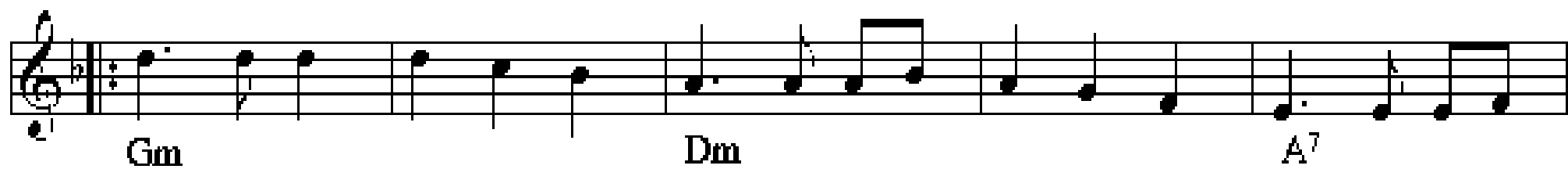

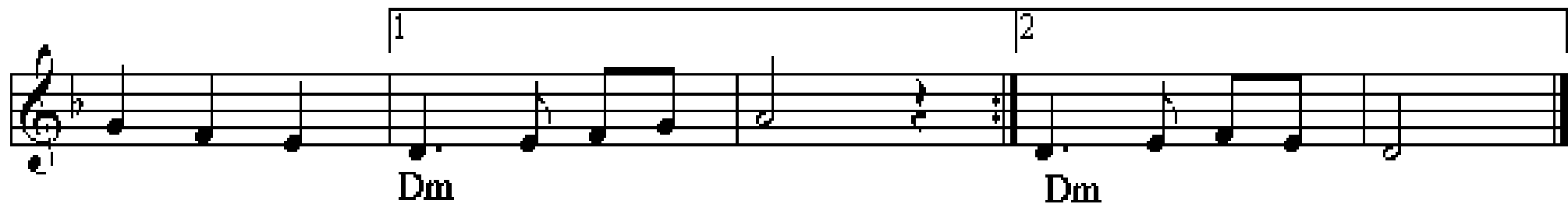

Morten Larsen

Nordsjælland

Chords indicated below the staff:

Staff 1: G, D, G

Staff 2: G, C(Cm), G, D, (G), D, A, D

Staff 3: G, C, D, G

Staff 4: Am, D, G, D, G, D

Staff 5: G, C, G, C, G, G

Gånglåt e. Skommarfar / Skommarfars schottis

3.sæt

Opr. gånglåt, men spilles ofte som schottis

Siljansnäs, Dalarna

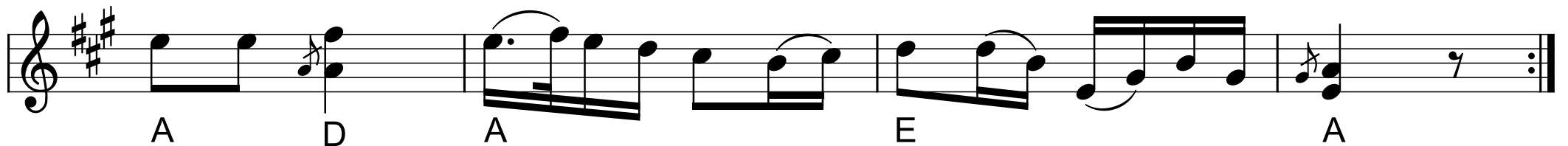
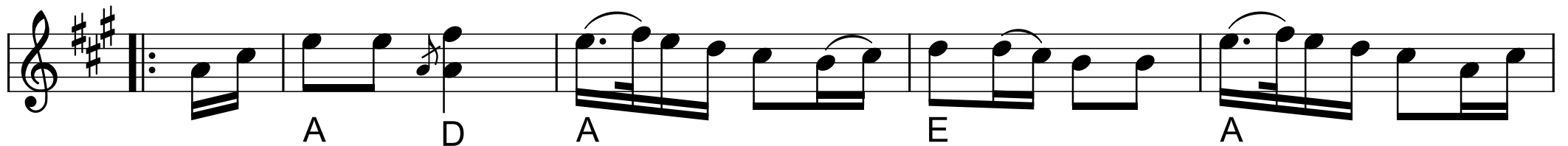
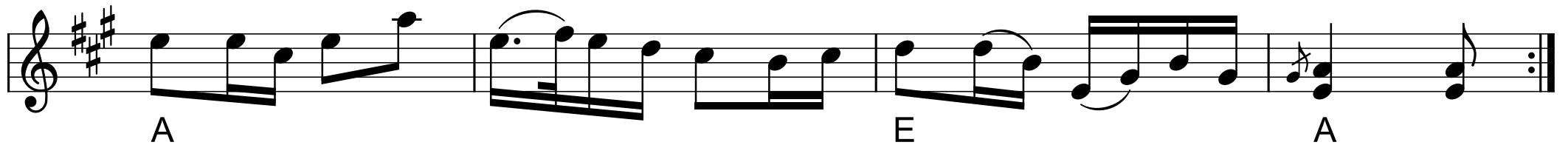
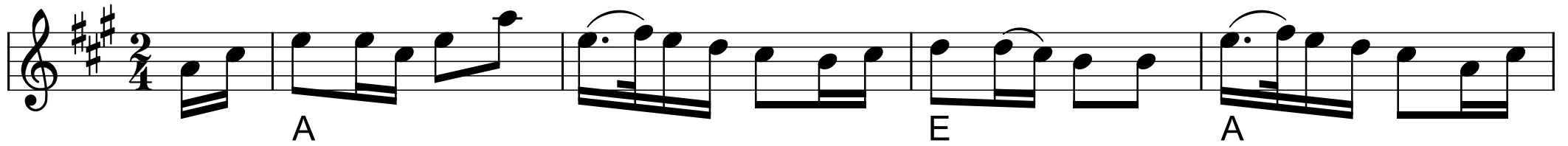

Hambo efter Spel-Albert

Sommarvals

Ale Möller

G D Em C G C A D

G Em D Em C G D G

D C G C Hm Em

D (Hm) Em D C G D G

Texten är en dikt om Ven av Gabriel Jönsson som Ale Möller tonsatt.

Blå som elden är junidagen. Bisen är blå vid middagstid
Sakta ljusnar sädesslagen, när höet körs in i frid
Bäckens timjan ger av sin krydda, gulmåran ger av sin söta lukt
Alla husen står roseneprydda, sandstranden slår sin bukt

Bortur sunnan blank blir nu kvällen, havets bleka väg blir nu sakta blå
Som en åker av lin med fällen, som ett silverligt daggfäll uppå.
Stilla blundar nu sommarnatten. Rosenegrå och gryningagrön
Medan blanka varma vatten lägger armarna om vår ö

Polka Sekstur

2. st. Henning Lund

Trad. fra Himmerland

D G D A D

D G D A D

D I morgen skal jeg gifte mig A D

D I morgen skal jeg gifte mig A D

D A A D

D A A D

Reserver:

Böl Olles Schottis

från Malung, Dalarna

♩ = 130

Hm A Hm

Hm A Hm

D G Em A D A

D G Em A D

Den lille englænder

(Blaydon Races)

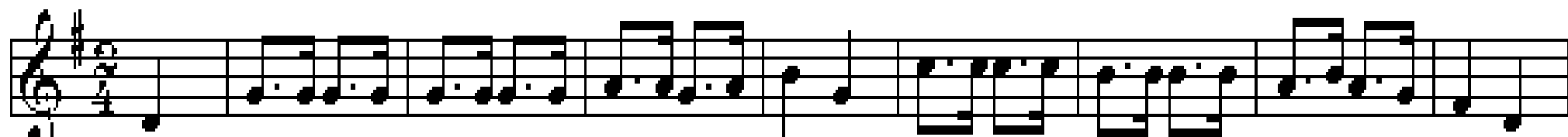

G D G C G A⁷ D

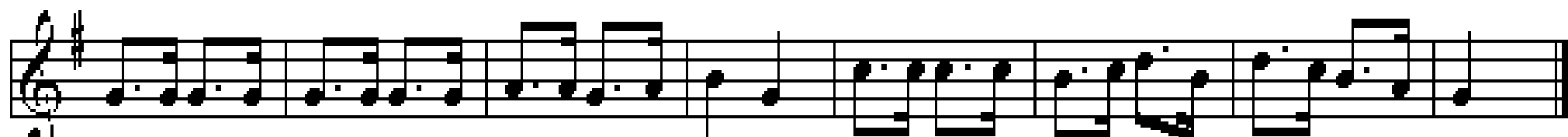

G D G C G D G

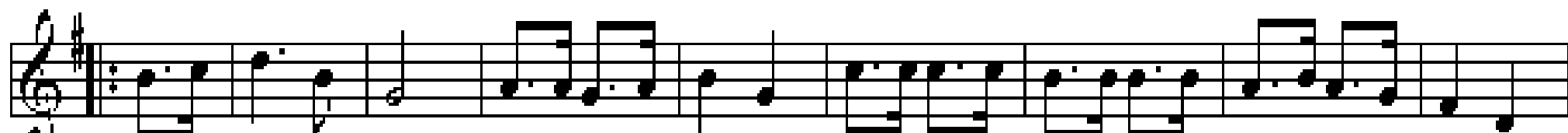

G D G C G A⁷ D

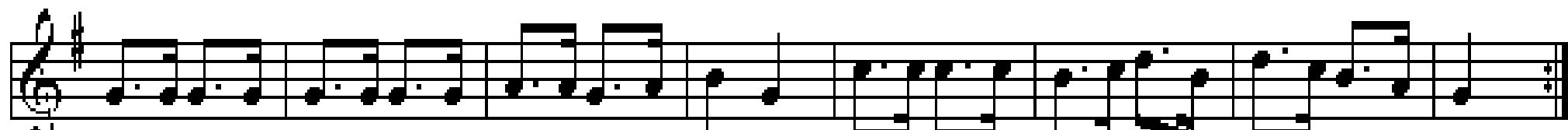

G D G C G D G