

Forsbergs polka

1.sæt

Norrboten

C G

G G⁷ C *tr*

C C⁷ F

F C G C *Fine*

G D D⁷

D G

G G⁷ C

C G D G *D.C. al Fine*

Lyø Skottis

♩ = 80

G C G D G

G C G D G

G D C G D G

G D C G D G

Vals fra Røros

Røragen valsen

♩ = 176

e. Sven Nyhus

A E A D E A

D Hm A A E A A

A Ae /f Dis Hm E A E

A D Hm D A E A A

Kevin's Fanny Powers

Turlough O'Carolan

Staff 1: G G / b C Am D D

Staff 2: G G / b C Am D G

Staff 3: G / fis Em / d C / b Am D

Staff 4: G C D G D G

Den muntre kreds

kan også spilles i 6/8 takt

Chords: G, D, G, G, A, D, G, D, D⁷, G

Instructions: *Fine*, *D.C. al Fine*

Tellings hopsa

Skruen

Christian Telling, Randers

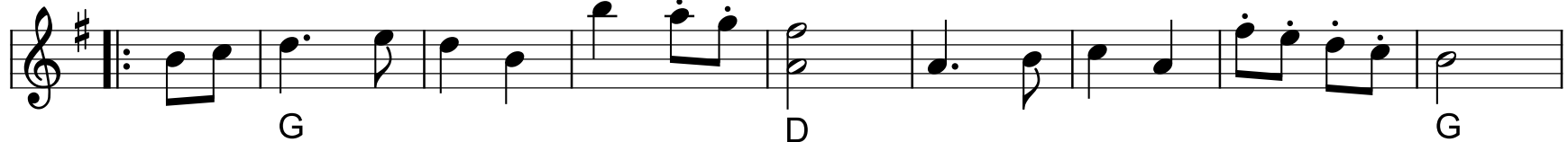
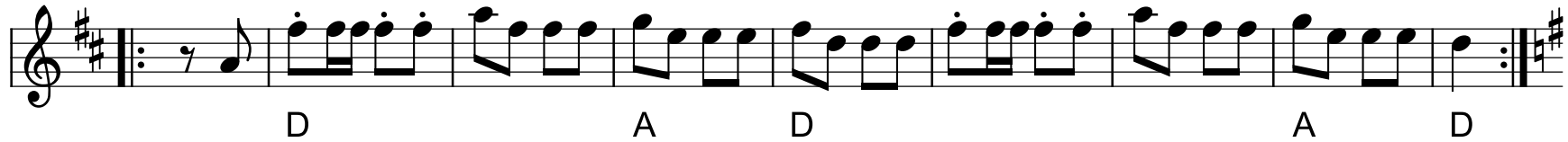
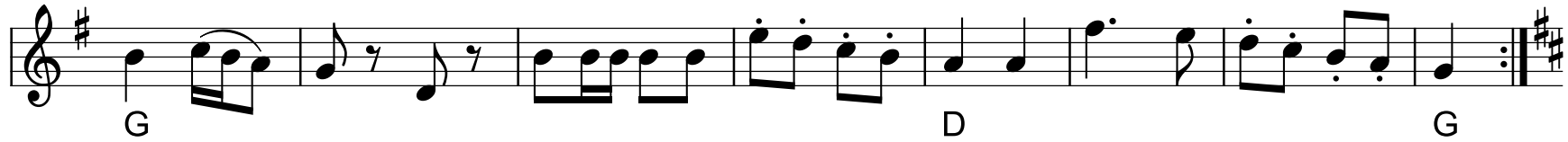

Oksbøl

2.sæt e. Hans Tinus Nielsen, Oksbøl

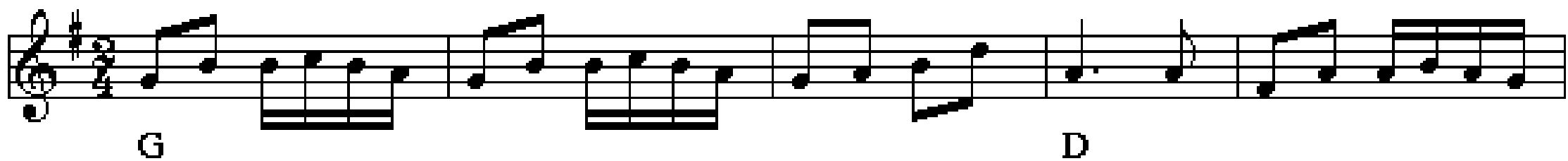

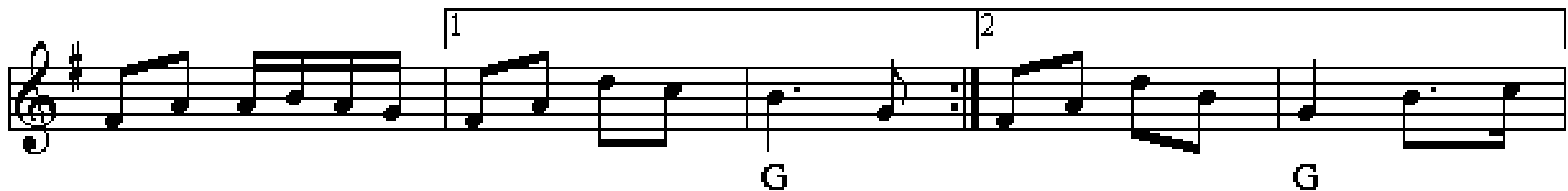

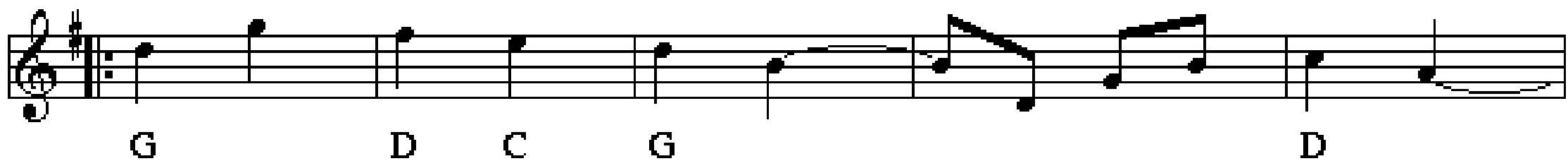

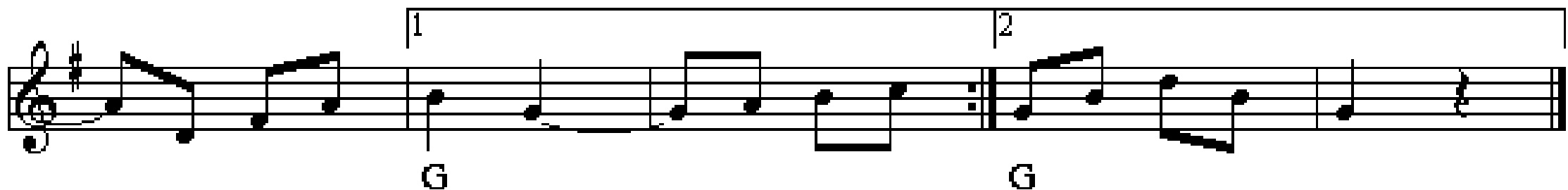

Thores Schottis

Thore Härdelin

$\text{♩} = 80$

D A D

D A D D

D Em A D

D Em A D

Østrupvalsen

e. Otto Trad.

Emmas vals

Emma's Valsii

Trad. finsk

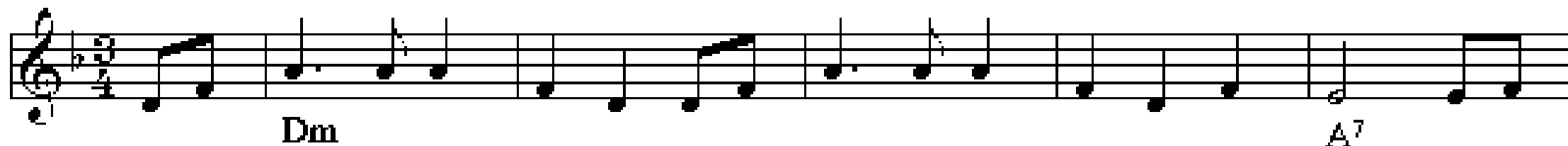

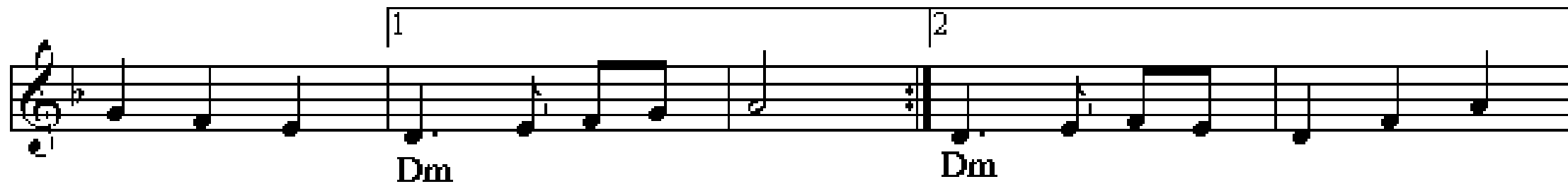

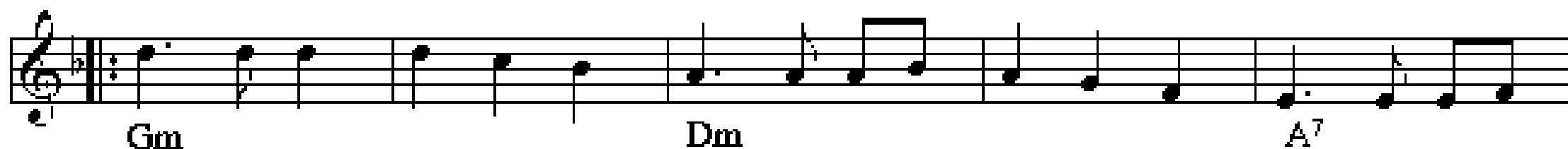

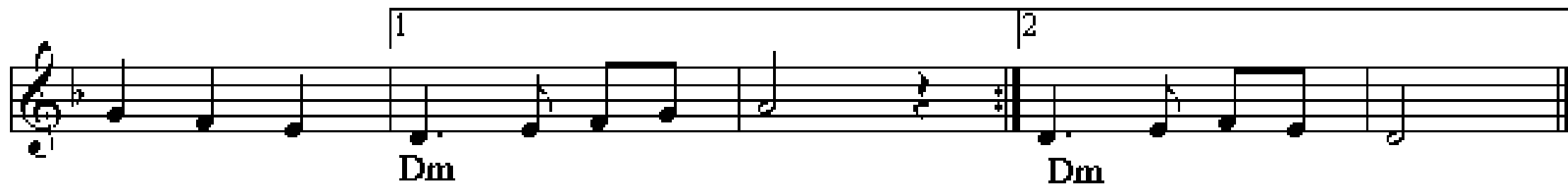

Morten Larsen

Nordsjælland

Chords indicated in the score:

- Staff 1: G, D, G
- Staff 2: G, C(Cm), G, D, (G), D, A, D
- Staff 3: G, C, D, G
- Staff 4: Am, D, G, D, G, D
- Staff 5: G, C, G, C, G, G

Gånglåt e. Skommarfar / Skommarfars schottis

3.sæt

Opr. gånglåt, men spilles ofte som schottis

Siljansnäs, Dalarna

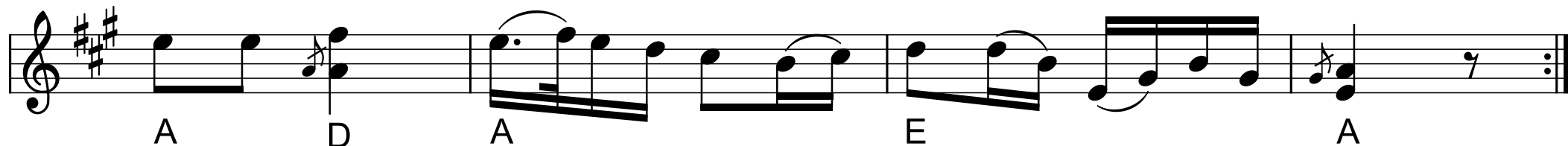
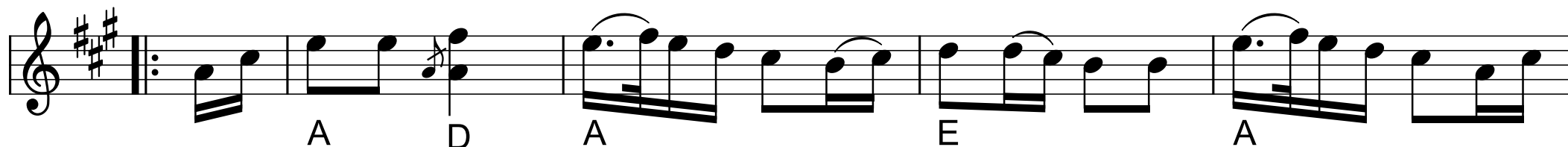
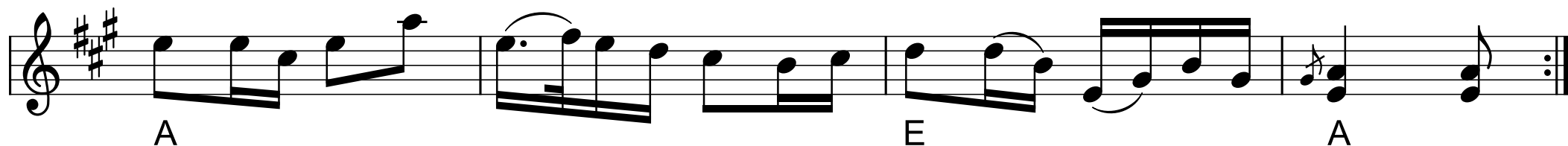

Hambo efter Spel-Albert

Sommarvals

Ale Möller

G D Em C G C A D

G Em D Em C G D G

D C G C Hm Em

D (Hm) Em D C G D G

Texten är en dikt om Ven av Gabriel Jönsson som Ale Möller tonsatt.

Blå som elden är junidagen. Brisen är blå vid middagstid
Sakta ljusnar sädesslagen, när höet körs in i frid
Backens timjan ger av sin krydda, gulmåran ger av sin söta lukt
Alla husen står roseneprydda, sandstranden slår sin bukt

Bortur sunnan blank blir nu kvällen, havets bleka väg blir nu sakta blå
Som en åker av lin med fällan, som ett silverligt daggfäll uppå.
Stilla blundar nu sommarnatten. Rosenegrå och gryningagrön
Medan blanka varma vatten lägger armarna om vår ö

Hamborg sekstur

e. Thomas Thomsen

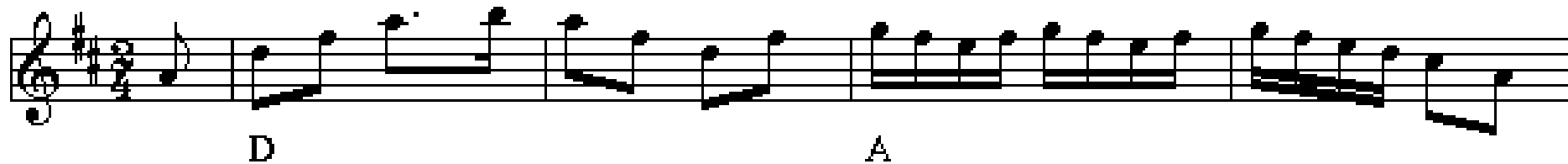

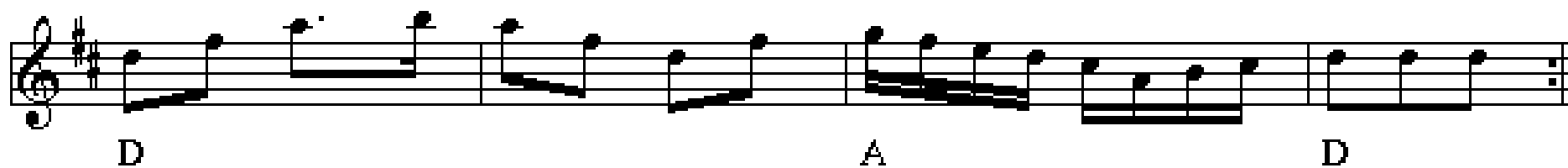

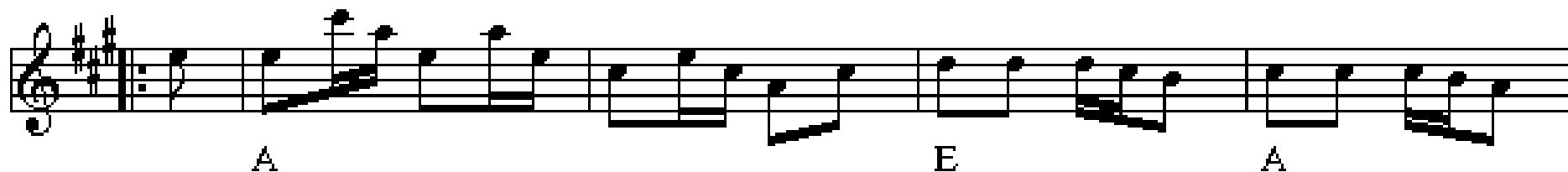

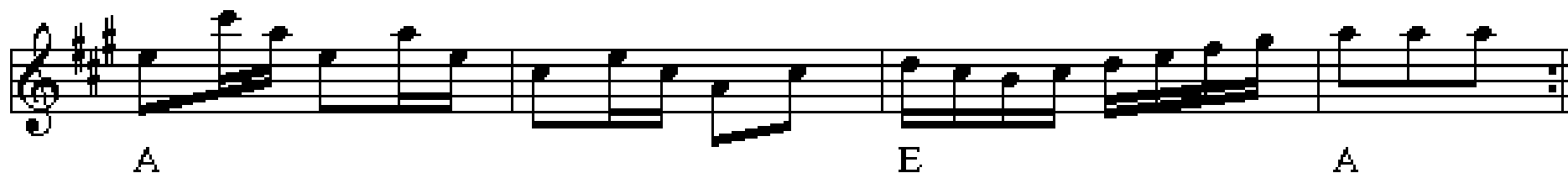

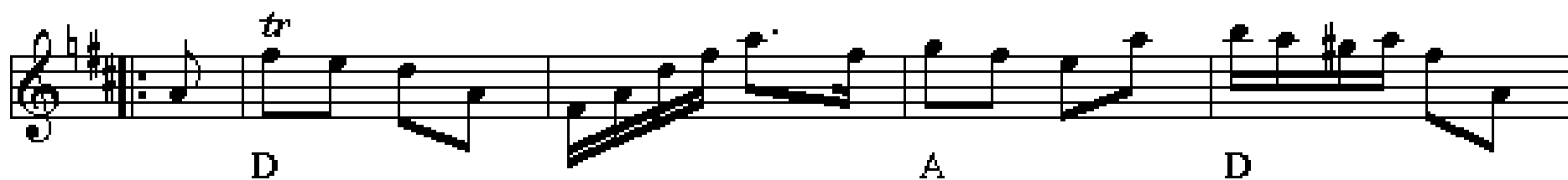

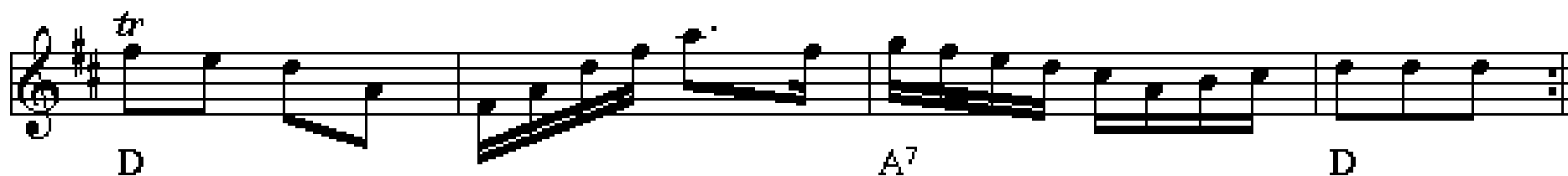

Polka Sekstur

2. st. Henning Lund

Trad. fra Himmerland

D G D A D

D G D A D

D I morgen skal jeg gifte mig A D

D I morgen skal jeg gifte mig A D

D A A D

D A A D

Reserver:

Böl Olles Schottis

från Malung, Dalarna

♩ = 130

Hm A Hm

Hm A Hm

D G Em A D A

D G Em A D

Den lille englænder

(Blaydon Races)

Staff 1: G D G C G A⁷ D

Staff 2: G D G C G D G

Staff 3: G D G C G A⁷ D

Staff 4: G D G C G D G