

# Nr. 6 fynbo

(eller gammel rheinlænder)

- Staff 1: G, D, G
- Staff 2: D, G
- Staff 3: D, A, D
- Staff 4: Em, A, D
- Staff 5: G, D, G
- Staff 6: Am, D, G, D<sup>7</sup>, G

# Farfars scottish

Norsk

Am Dm Am

Am C / g F C G C

C Dm F G G<sup>7</sup> C

C Dm F G C

# Rakes of Mallow

Hornpipe / Reel

Trad. Irish

# Christians cykel

Circassian circle

England

G C <sup>3</sup> G C <sup>3</sup> G D G C <sup>3</sup> G C <sup>3</sup> D G

C G D G C G A<sup>7</sup> D

G C <sup>3</sup> G C <sup>3</sup> G D G C <sup>3</sup> G C <sup>3</sup> D G

C G C C (Am) F (Dm) G G<sup>7</sup> C D<sup>7</sup>

# Flyv og skub kontra

# Tyrolerhopsa i det grønne

e. Frederik Iversen, Vejle

$\text{♩} = 134$

Trio

# Stam Villums styk'

Sønderhoning

D A D A D A D A

D A D A D A D

A

G A D A D A D

D A D

⊕ Coda

# Bedstefars snaps

af Nils Thorlund

Fannik

Chord symbols: G, D, C

# Rask sønderhoning

Oh, de kvindfolk

2. st. Steen Jagd

# Rask Polka

Hans Jensen hans Støk" i Blåvand

Oksbøl

Staff 1: D A D

Staff 2: D A D

Staff 3: A E A

Staff 4: A E A A

Staff 5: D A D

Staff 6: D A A D A D

# "Hen til kommoden . . ."

Chord symbols: G, D, D, G, G, D, D, D<sup>7</sup>, G, G, D, G, C, G, D, G.

# Svensk maskerade

*March* tempo:104

Chord symbols: G, D7, G, C, G, D, G, C, G, G

*Vals* tempo 60

Chord symbols: G, C, G, D, G, C, G, D, G

*Hopsa* tempo:80

Chord symbols: G, C, G, D, G

# Kontra med Mølle

Vejle

Nr 344 i "358"

G D<sup>7</sup> G C G D G

G C G D<sup>7</sup> G G Em Am G D G

G D<sup>7</sup> C D G C Am D G

G G D<sup>7</sup> G Julia Julia søde rare

G D<sup>7</sup> G D G D<sup>7</sup> G Julia Ah Ah Ah Ah Det går helt ad helved' til Ah Ah Ah Ah Julia Julia Hopsasa

# Stødt kanel

Skælskøvåsen

# Klövsjö Brudmarsch

Jämtland

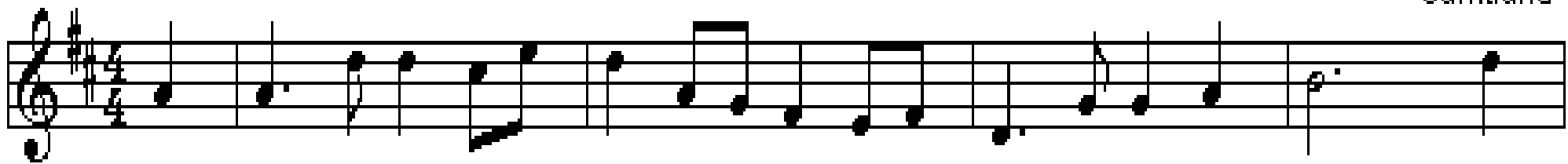

D

G

Em

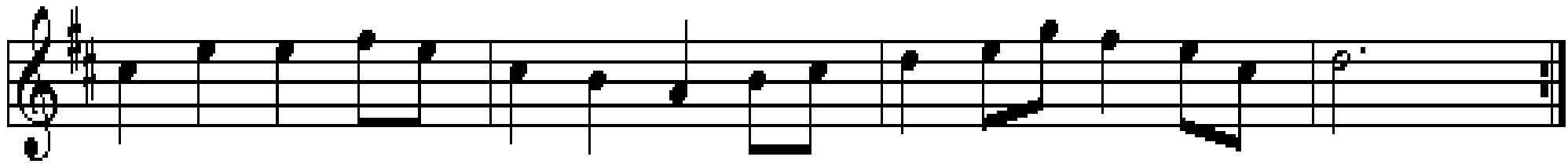

A

D

A

D

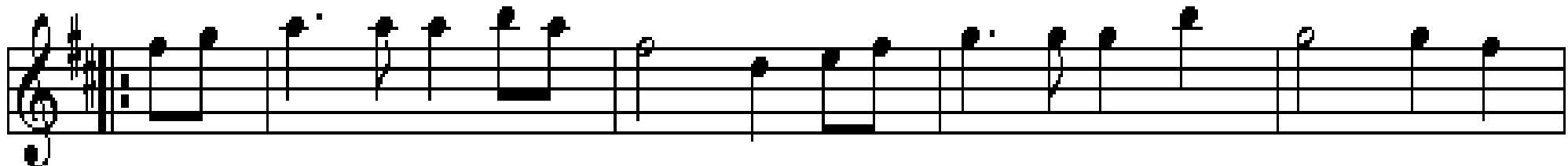

D

G

Em

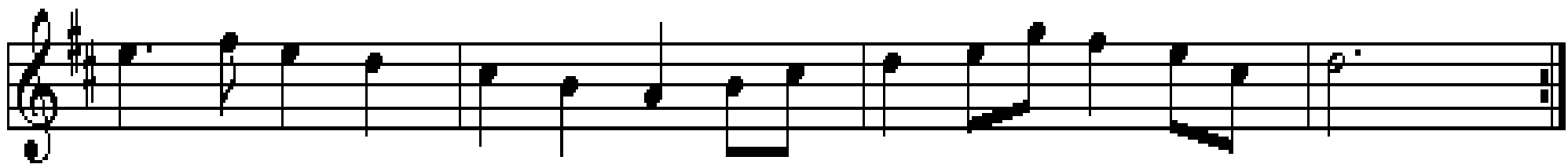

A

D

A

D