

# Nr. 6 fynbo

(eller gammel rheinlænder)

- Staff 1: G, D, G
- Staff 2: D, G
- Staff 3: D, A, D
- Staff 4: Em, A, D
- Staff 5: G, D, G
- Staff 6: Am, D, G, D<sup>7</sup>, G

# Farfars scottish

Norsk

Am Dm Am C C/g F C G C C Dm F G G<sup>7</sup> C C Dm F G C

# Rakes of Mallow

Hornpipe / Reel

Trad. Irish

# Christians cykel

Circassian circle

England

G C <sup>3</sup> G C <sup>3</sup> G D G C <sup>3</sup> G C <sup>3</sup> D G

C G D G C G A<sup>7</sup> D

G C <sup>3</sup> G C <sup>3</sup> G D G C <sup>3</sup> G C <sup>3</sup> D G

C G C C (Am) F (Dm) G G<sup>7</sup> C D<sup>7</sup>

# Flyv og skub kontra

# Gl. Jes Sonnichsens styk

Chord annotations for the first staff: D, A, D, A, D, A, D.

Chord annotations for the second staff: D, G, A.

Chord annotations for the third staff: D, A, D.

# Stam Villums styk'

Sønderhoning

D A D A D A D A

D A D A D A D

A

G A D A D A D

D A D

⊕ Coda

# Bedstefars snaps

af Nils Thorlund

Fannik

# Rask sønderhoning

Oh, de kvindfolk

2. st. Steen Jagd

# Rask Polka

Hans Jensen hans Støk" i Blåvand

Oksbøl

# "Hen til kommoden..."

Chord symbols: G, D, G, D, A, D, D<sup>7</sup>, G, G, C, G, D, G.

# Svensk maskerade

*March* tempo:104

*Vals* tempo 60

*Hopsa* tempo:80

# Sekstur fra Brandelev

e. Jens Jensen, Brandelev  
arr. Per Junker

## Hurretrin

## Gangtrin

# Kontra med Mølle

Vejle

Nr 344 i "358"

G D<sup>7</sup> G C G D G

G C G D<sup>7</sup> G G Em Am G D G

G D<sup>7</sup> C D G C Am D G

G G D<sup>7</sup> G Julia Julia søde rare D<sup>7</sup>

G D<sup>7</sup> G D G D<sup>7</sup> G Julia Julia Hopsasa

# Klövsjö Brudmarsch

Jämtland

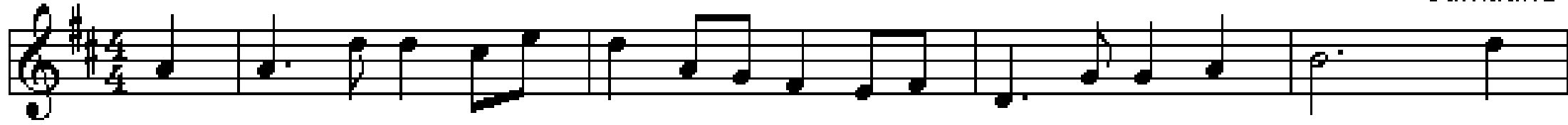

D

G

Em

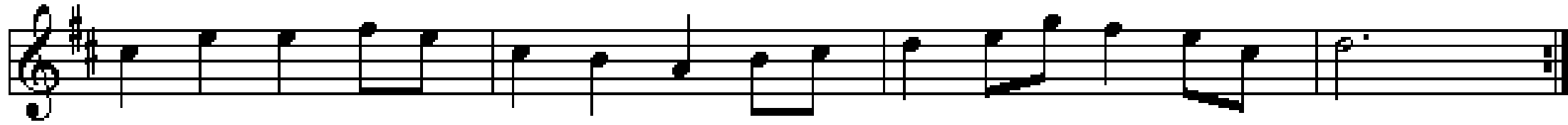

A

D

A

D

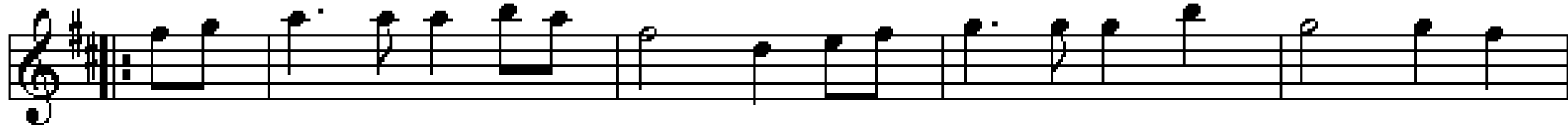

D

G

Em

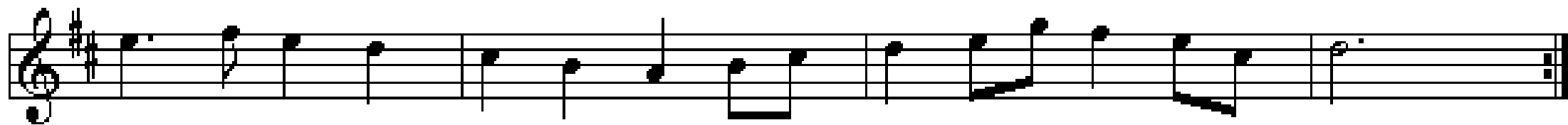

A

D

A

D