

Ane Louises Fynbo

Fra bogen: "Sindbilleder" 1992

2.st: T.K.

Thomas Thomsen 1976

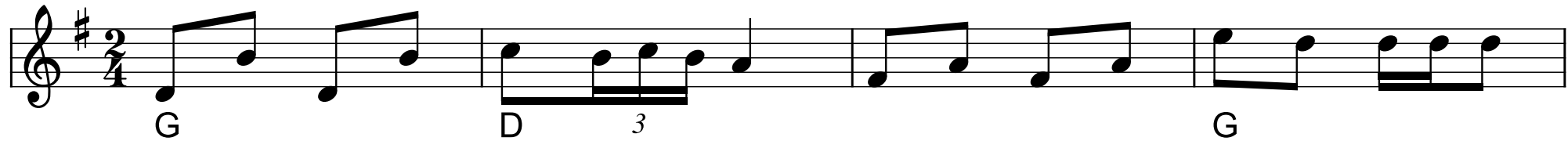

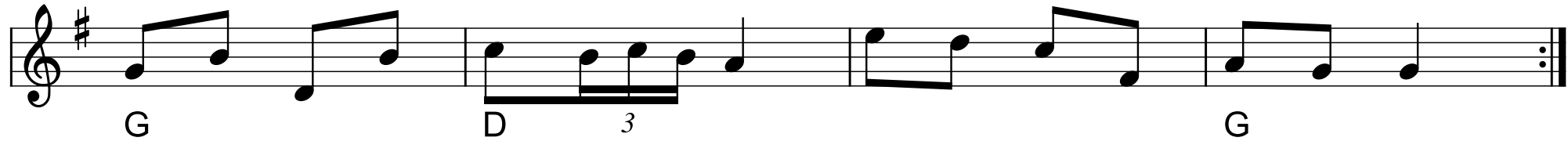

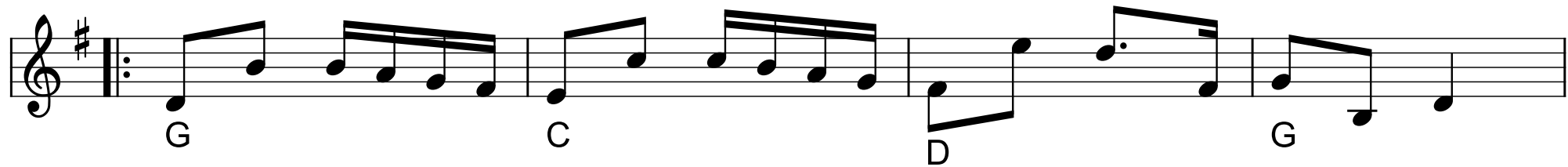

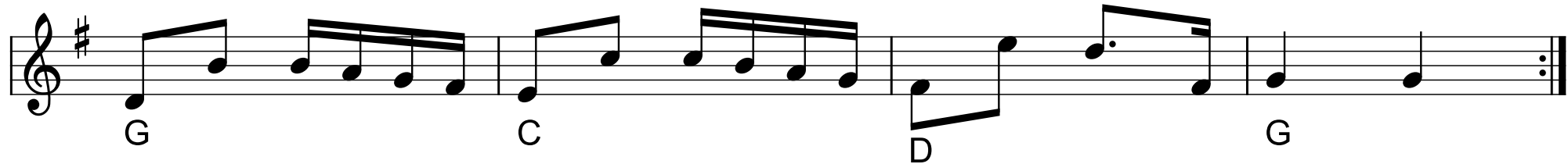

Frem og tilbage med Frida

Carl Erik Lundgaard

A D A E A D A E A

D A7³ A D G³ Em A D

G D G

G D G

Forlovelsesreinlendar

Sigbjørn Bernhoft Osa, Norge

Den lille Vendelbo

Vestlolland

Nr 152 fra 358 nodesamling

$\text{♩} = 120$

Chords: G, D, D, G

Chords: G, D, D, G

Løbetrin

Chords: G, D, G, D, G, G, D, G, D, G

Polkatrin

Chords: G, C, C, G, E⁷, Am, D, G

Hans Thamsen

Trad.sønderhoning
F.V. nr 19

D G A D G A
Em

1 2
D D D G Em A
Henning: A

Hm Em A D G A D

SLUT
A D

Æ Føringer

Sønderhøning

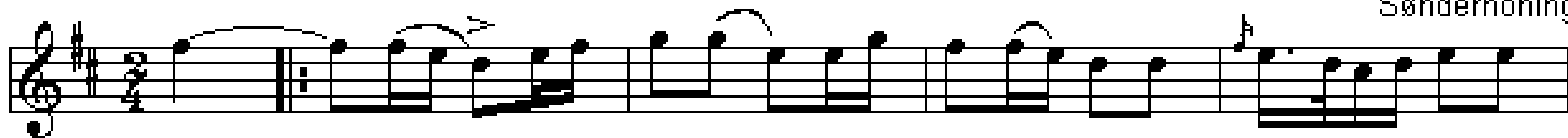

D G A D A

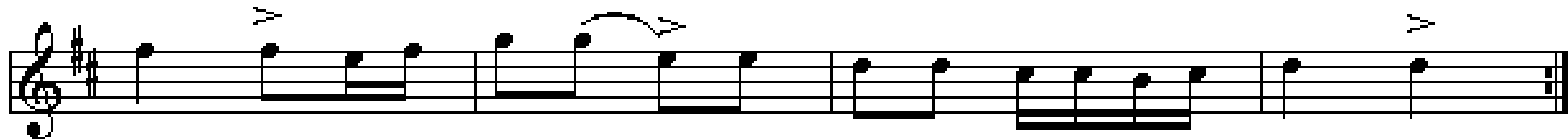

D G A D A D

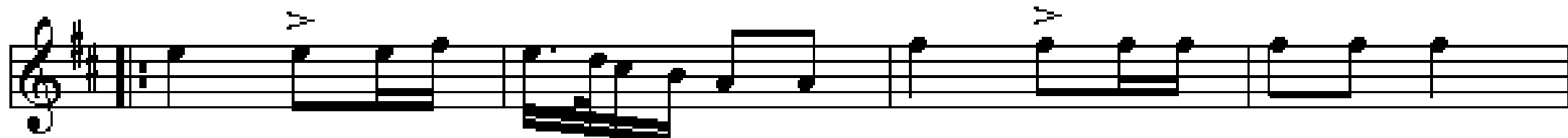

E A D

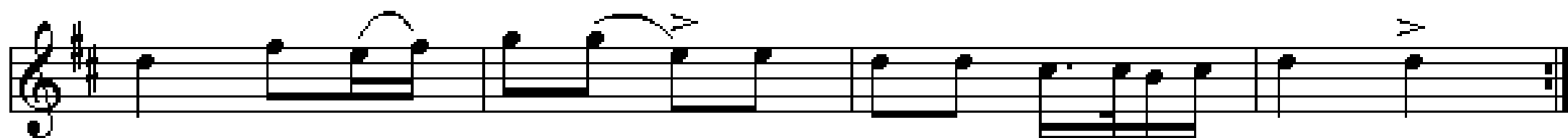

G A D A D

Bedstefars snaps

af Nils Thorlund

Fannik

Chords indicated below the staves:

- Staff 1: G, D, G
- Staff 2: G, D, G
- Staff 3: G, D, C, G
- Staff 4: G, C, G, D, G, D

Kirsten og jeg

Trad. rask sønderhoning

Staff 1: D, A

Staff 2: D, A, D

Staff 3: D, G, A, D, Hm

Staff 4: Em, A, D, D, D. Includes a CODA section with a double bar line and a repeat sign.

Schottis fr. Porjus

arr.: Frede Nielsen

Sekstur fra Læsø

Læsø, nr 565 i 358 samlingen

Gang-/ hurretrin

Gangtrin

Gangtrin

Morten Larsen

Nordsjælland

Chord progression for the first staff: G D G

Chord progression for the second staff: G C(Cm) G D (G) D A D

Chord progression for the third staff: G C D G

Chord progression for the fourth staff: Am D G D G D

Chord progression for the fifth staff: G C G C G G

Klövsjö Brudmarsch

Jämtland

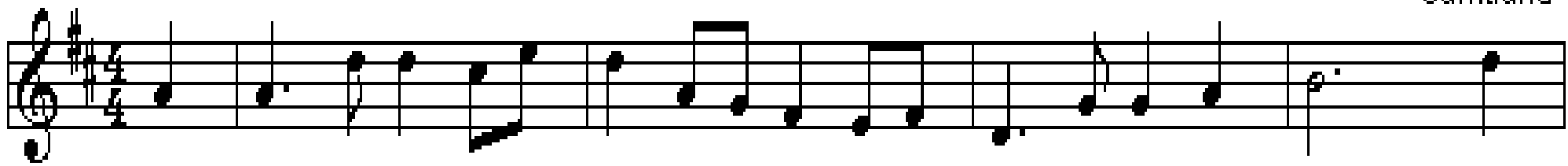

D

G

Em

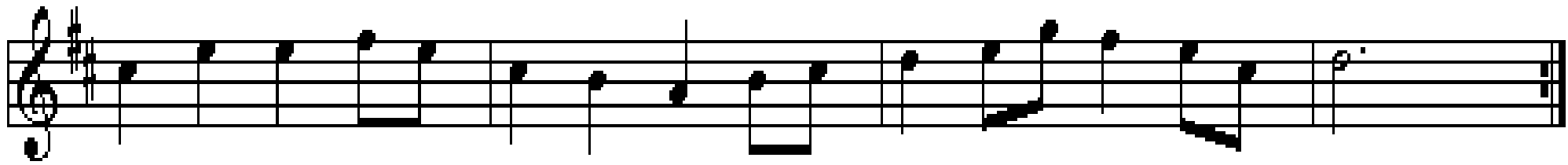

A

D

A

D

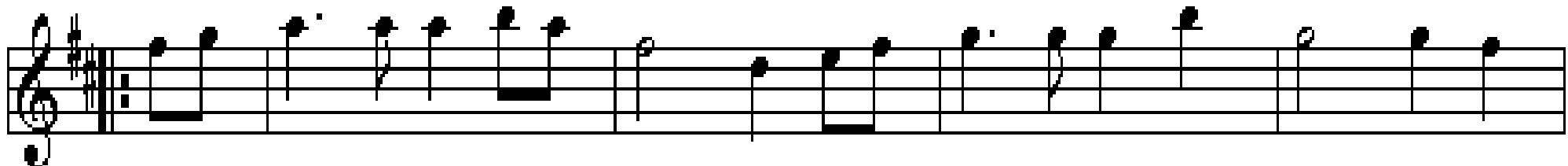

D

G

Em

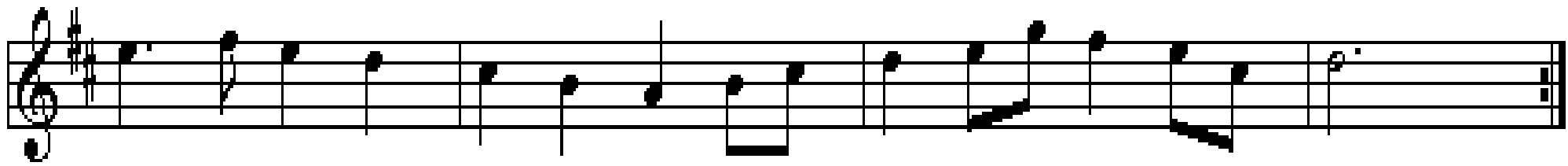

A

D

A

D

Majas hambo

Af Nils G. Hedlund, Hälsingland

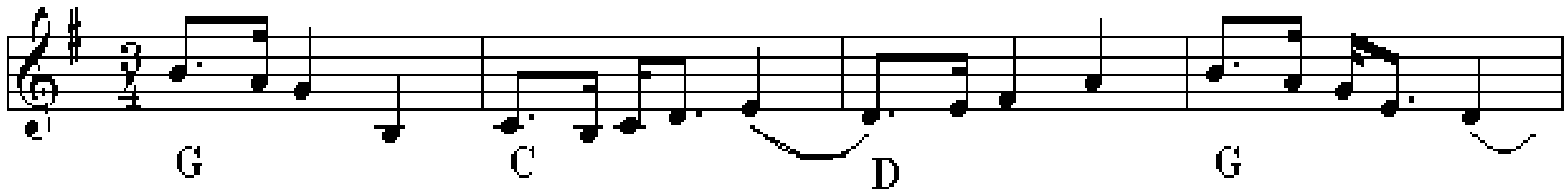

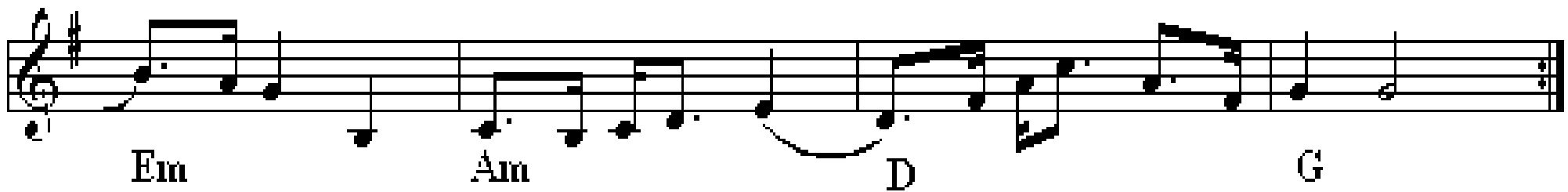

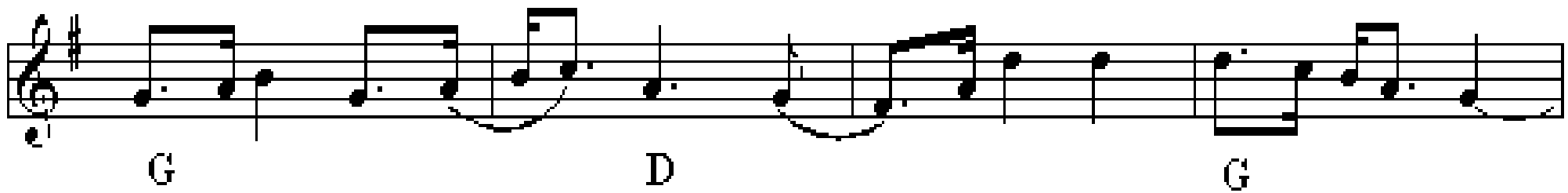

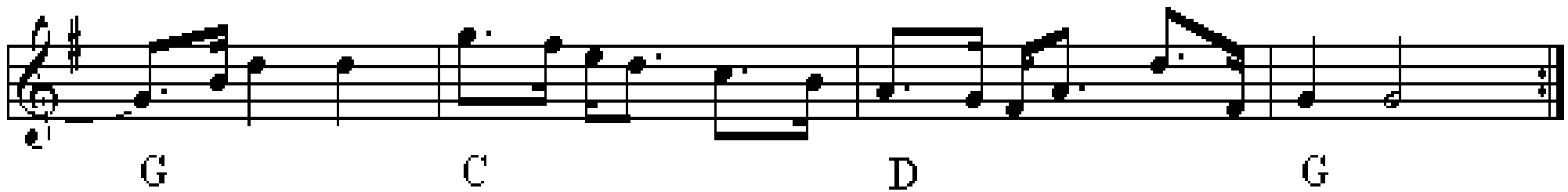

Amerikaturen (nr. 1)

Rørspols

e. Falu Spelmanslag

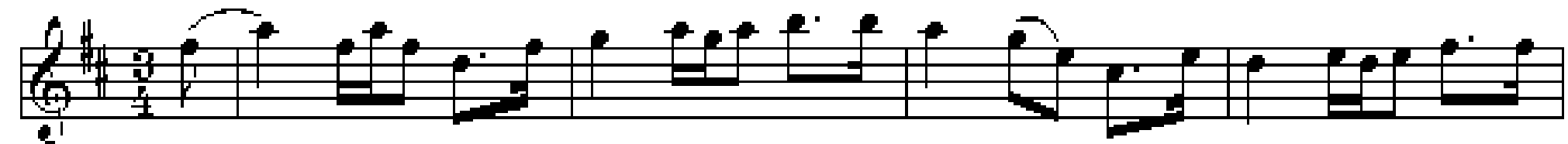

D

G

A

D

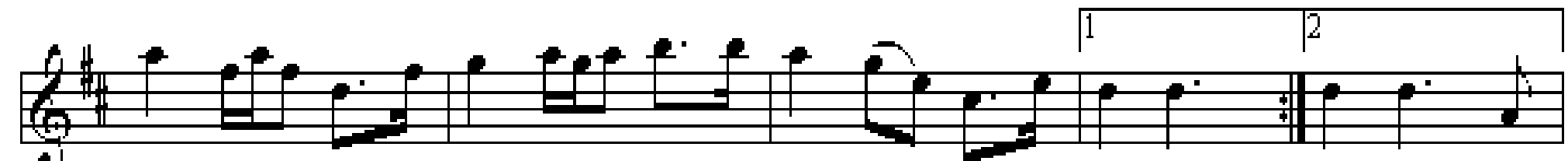

D

G

A

D

D

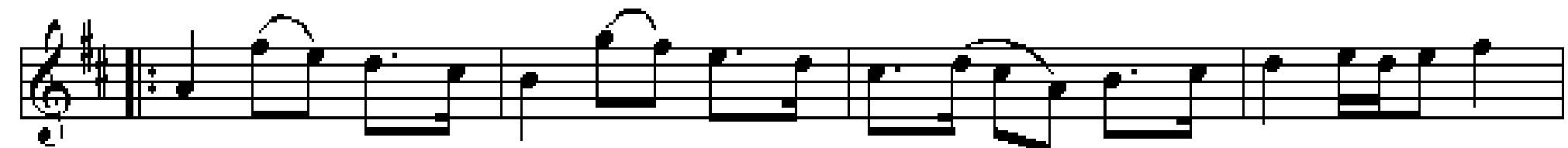

D

G

A

D

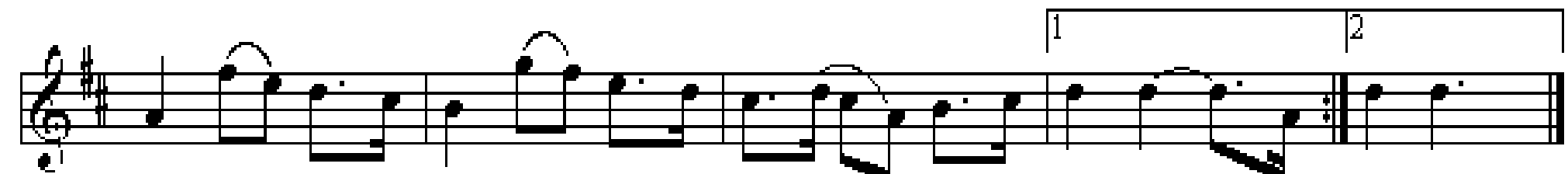

D

G

Em

A

D

D