

# Ane Louises Fynbo

Fra bogen: "Sindbilleder" 1992

2.st: T.K.

Thomas Thomsen 1976

# Frem og tilbage med Frida

Carl Erik Lundgaard

A D A E A D A E A

D A7<sup>3</sup> A D G<sup>3</sup> Em A D

G D G

G D G

# Forlovelsesreinlendar

Sigbjørn Bernhoft Osa, Norge

D G Em A D A

D G Em A D D FINE

G D A D

G D A D

Dm A

Dm Gm A Dm Dm D D.C. al Fine

# Skojaren

e. Ceylon Wallin

*march*

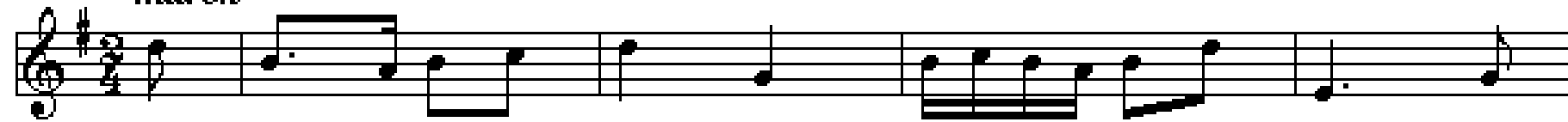

G

C

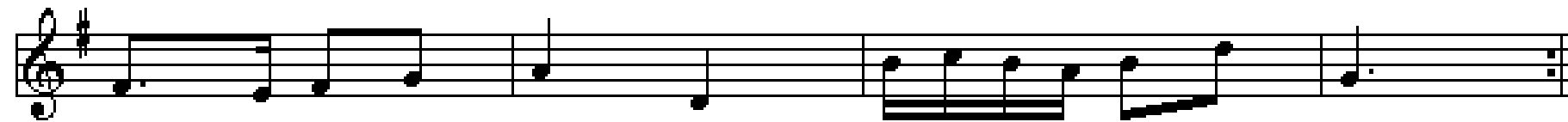

D

G

*vals*

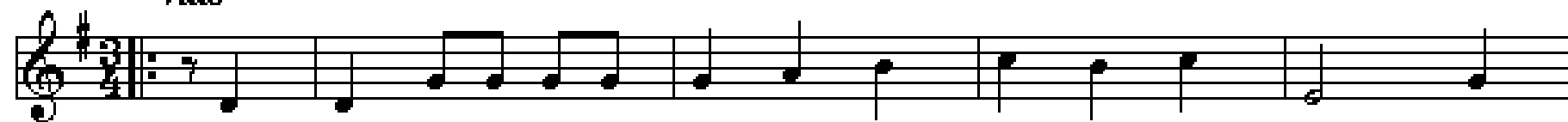

G

C

(Am)

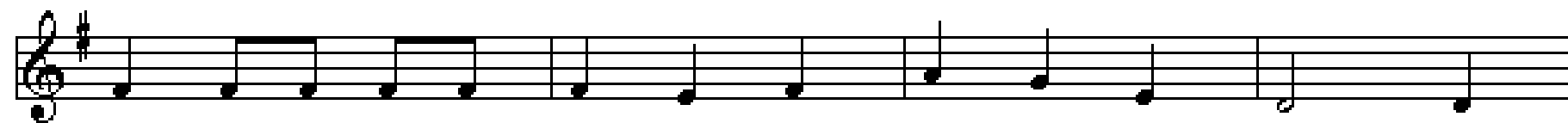

D

G

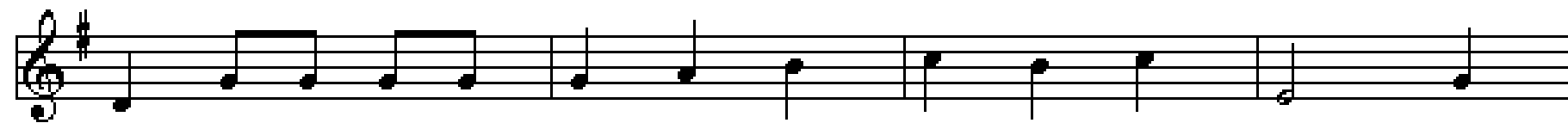

G

C

(Am)

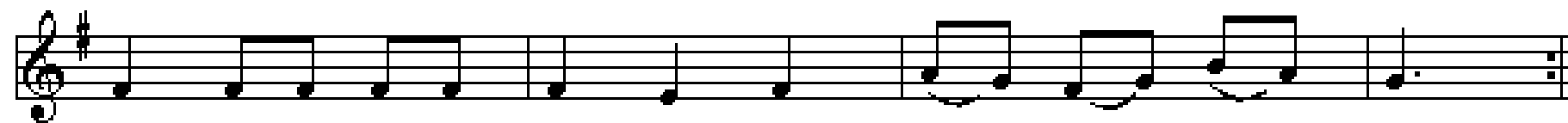

D

G

# Den lille Vendelbo

Vestlolland

Nr 152 fra 358 nodesamling

$\text{♩} = 120$

Chords: G, D, D, G

Chords: G, D, D, G

*Løbetrin*

Chords: G, D, G, D, G, G, D, G, D, G

*Polkatrin*

Chords: G, C, C, G, E<sup>7</sup>, Am, D, G

# Hans Thamsen

Trad.sønderhøning  
F.V. nr 19

# Æ Føhringer

Sønderhoning

D G A D A

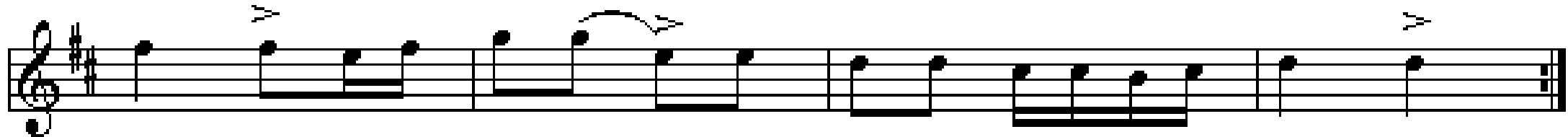

D G A D A D

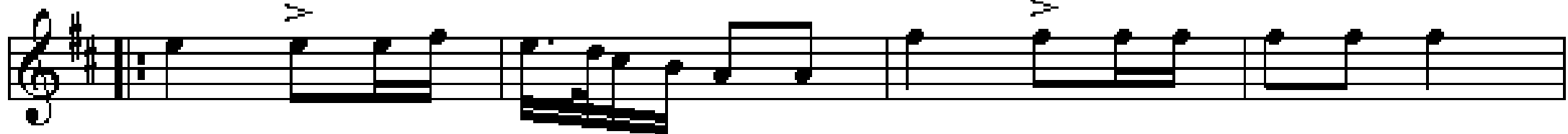

E A D

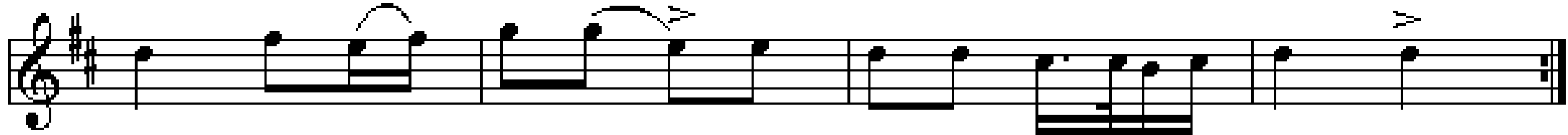

G A D A D

# Bedstefars snaps

af Nils Thorlund

Fannik

Chords indicated below the staff:

Staff 1: G, D, G

Staff 2: G, D, G

Staff 3: G, D, C, G

Staff 4: G, C, G, D, G, D

# Kirsten og jeg

Trad. rask sønderhøning

D A

D A D

D G A D Hm

Em A D D D

CODA

# Schottis fr. Porjus

arr.: Frede Nielsen

# Sekstur fra Læsø

Læsø, nr 565 i 358 samlingen

*Gang-/ hurretrin*

*Gangtrin*

*Gangtrin*

# Morten Larsen

Nordsjælland

Chords indicated below the notes:

Staff 1: G, D, G

Staff 2: G, C(Cm), G, D, (G), D, A, D

Staff 3: G, C, D, G

Staff 4: Am, D, G, D, G, D

Staff 5: G, C, G, C, G, G

# Skæve Thorvald

Hopsa

af Søren Telling, musikdirektør i Randers  
(1854-1924)

♩ = 148

# Majas hambo

Af Nils G. Hedlund, Hälsingland

# Amerikaturen (nr. 1)

Rørspols

e. Falu Spelmanslag

