

# Madsbøl polka nr. 1

Hurrapolka

e. Svend Madsbøl

Thy

D

A

D

*Fine*

A

D

A

E

A

E

*D.C al Fine poi Trio*

A

*Trio*

G

D

G

D

C

D

Am

D

G

G

D

G

Am

Am

G

D

G

# Sommarvals

Ale Möller

G D Em C G C A D

G Em D Em C G D G

D C G C Hm Em

D (Hm) Em D C G D G

Texten är en dikt om Ven av Gabriel Jönsson som Ale Möller tonsatt.

Blå som elden är junidagen. Bisen är blå vid middagstid  
Sakta ljusnar sädesslagen, när höet körs in i frid  
Backens timjan ger av sin krydda, gulmåran ger av sin söta lukt  
Alla husen står roseneprydda, sandstranden slår sin bukt

Bortur sunnan blank blir nu kvällen, havets bleka väg blir nu sakta blå  
Som en åker av lin med fällen, som ett silverligt daggfäll uppå.  
Stilla blundar nu sommarnatten. Rosenegrå och gryningagrön  
Medan blanka varma vatten lägger armarna om vår ö

# Christians cykel

Circassian circle

England

G C<sup>3</sup> G C<sup>3</sup> G D G C<sup>3</sup> G C<sup>3</sup> D G

C G D G C G A<sup>7</sup> D

G C<sup>3</sup> G C<sup>3</sup> G D G C<sup>3</sup> G C<sup>3</sup> D G

C G C C(Am) F(Dm) G G<sup>7</sup> C D<sup>7</sup>

# Gryderup tro

Boeslunde

*Sideskridt Hurretrin*

G D G

G D G

*Gangtrin*

G D<sup>7</sup> G D<sup>7</sup>

G D<sup>7</sup> D G

*Gangtrin*

G C D<sup>7</sup> G

G C D<sup>7</sup> G

# Flyv og skub kontra

# Aggersund Mazurka

af Svenske Niels (Nils Andersson)

# Forsbergs polka

Norrbotten

# Fula Schottish

Folke Jønsson

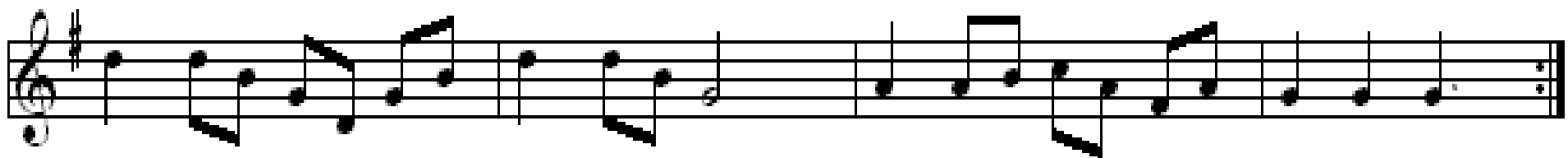
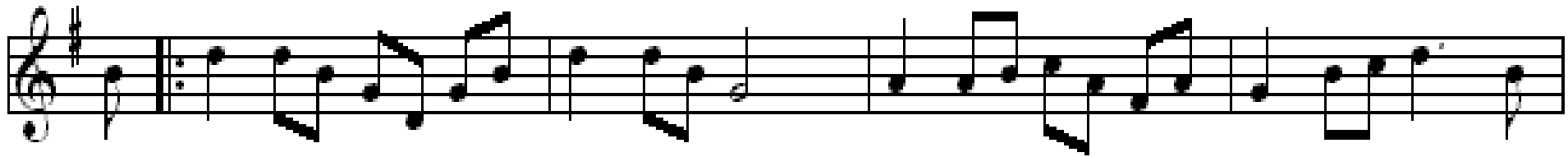
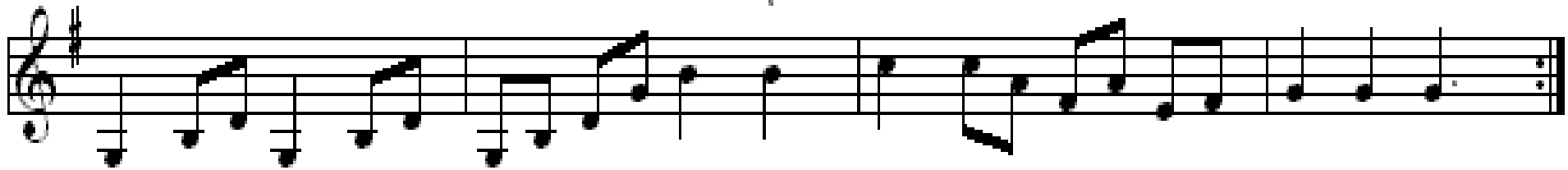
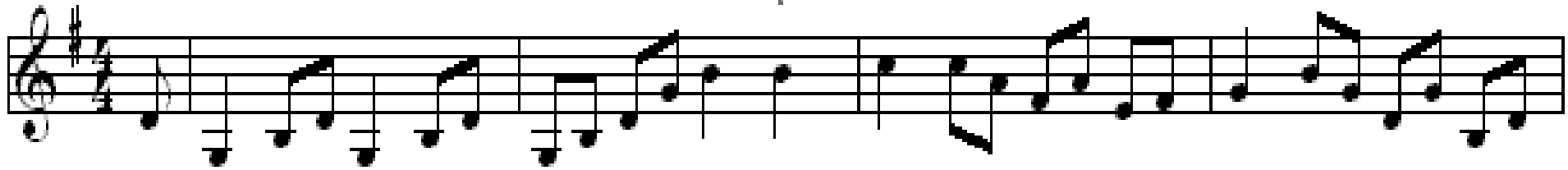

# Mettes firtur

Firtur fra Jyllinge

af Jørgen Sten Andersen

3

D G A D A<sup>7</sup>

D G A D

A D Em A<sup>7</sup> D

G A<sup>7</sup> D Hm Em A<sup>7</sup> D

# Firtur Oksbøl

e. Karl Nielsen, Oksbøl

*Gangstrin*

G D7 G

*Chassé / Polkatrin*

D G C F G7

C A7 Dm G7 C C

1 2

# Langsomma Gjarted

Langsomme Gertrud

Bornholm

♩ = 96

Kompliment

Unga kongijn går i æjn - ja havfru spil - lar på stræjn - ja,

Unga kongijn går i æjn - ja havfru spil - lar på stræjn - ja,

D Em A D

D Em A D

Menuettrin

Havfru rækkjer fram senn grajnja honn, kongijn drar hon me te havsens bonn,

å men dajn-sijn dær så løs - stit går, kongijn ræ - jed for - gjæd - der.

D Em A D

D Em A D

♩ = 80

Hopsatrin

Fal-di ral-di - ral-la la, Fal-di ral-di - ral-la la, Fal-di ral-di - ral-la la, dajn - sijn så løsstit går.

Fal-di ral-di - ral-la la, Fal-di ral-di - ral-la la, Fal-di ral-di - ral-la la, dajn - sijn så løsstit går.

D A D D A D

D G A D D Em A D

# Snurrepiskeren

Østlolland

$\text{♩} = 98$

# Tyrolerhopsa i det grønne

e. Frederik Iversen, Vejle

$\text{♩} = 134$

Trio

# Majas hambo

Af Nils G. Hedlund, Hälsingland

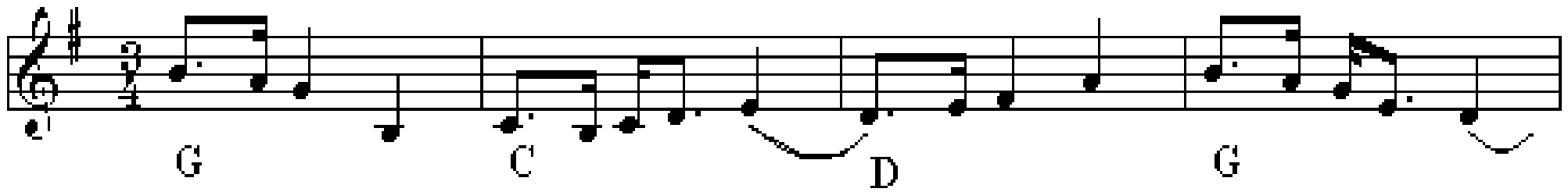

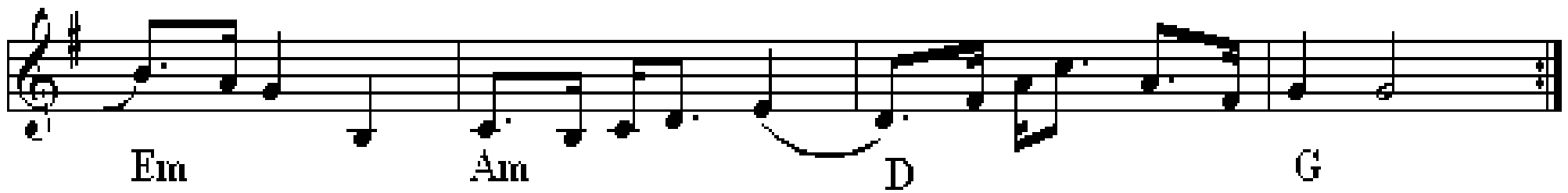

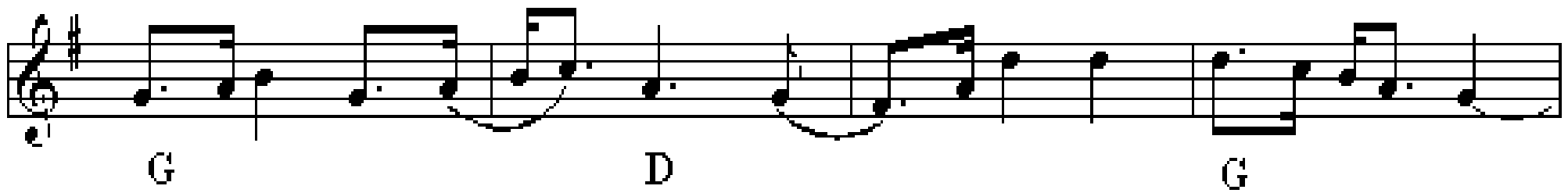

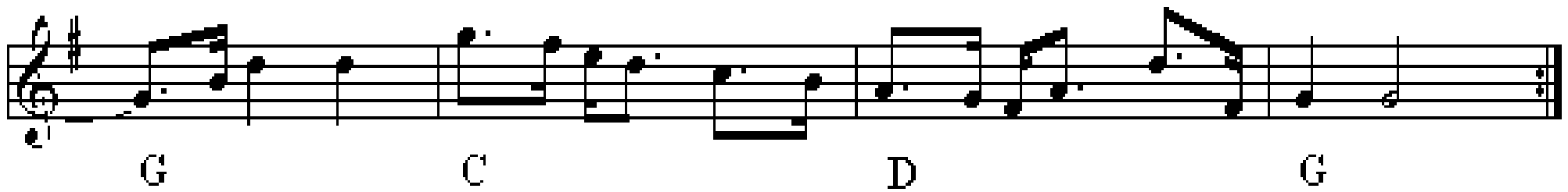
