

Madsbøl polka nr. 1

Hurrapolka

e. Svend Madsbøl

Thy

Sommarvals

Ale Möller

G D Em C G C A D

G Em D Em C G D G

D C G C Hm Em

D (Hm) Em D C G D G

Texten är en dikt om Ven av Gabriel Jönsson som Ale Möller tonsatt.

Blå som elden är junidagen. Brisen är blå vid middagstid
Sakta ljusnar sädesslagen, när höet körs in i frid
Backens timjan ger av sin krydda, gulmåran ger av sin söta lukt
Alla husen står rosenprydda, sandstranden slår sin bukt

Bortur sunnan blank blir nu kvällen, havets bleka väg blir nu sakta blå
Som en åker av lin med fällan, som ett silverligt daggfäll uppå.
Stilla blundar nu sommarnatten. Rosenegrå och gryningagrön
Medan blanka varma vatten lägger armarna om vår ö

Christians cykel

Circassian circle

England

G C ³ G C ³ G D G C ³ G C ³ D G

C G D G C G A⁷ D

G C ³ G C ³ G D G C ³ G C ³ D G

C G C C (Am) F (Dm) G G⁷ C D⁷

Gryderup tro

Boeslunde

Sideskridt Hurretrin

Gangtrin

Gangtrin

Flyv og skub kontra

Aggersund Mazurka

af Svenske Niels (Nils Andersson)

Forsbergs polka

Norrbottnen

Fula Schottish

Folke Jønsson

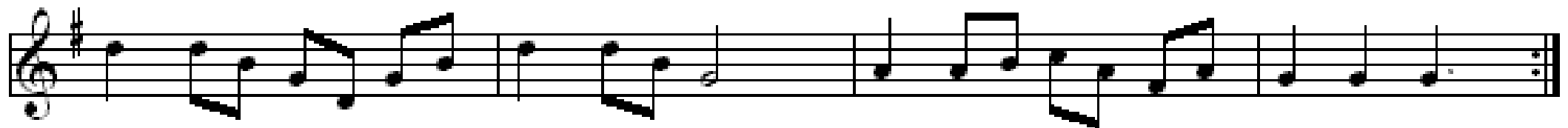
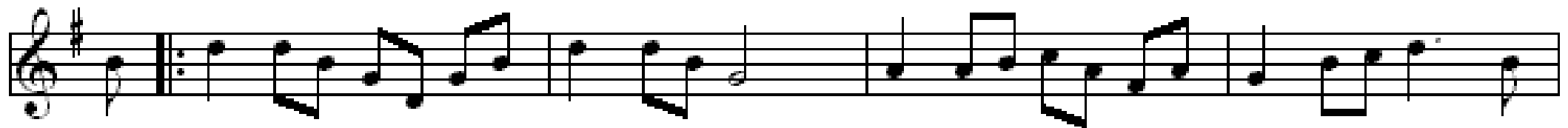
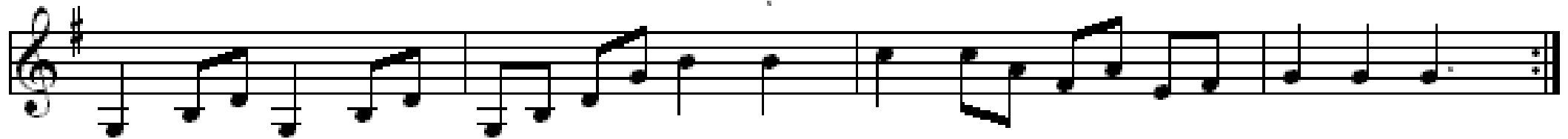
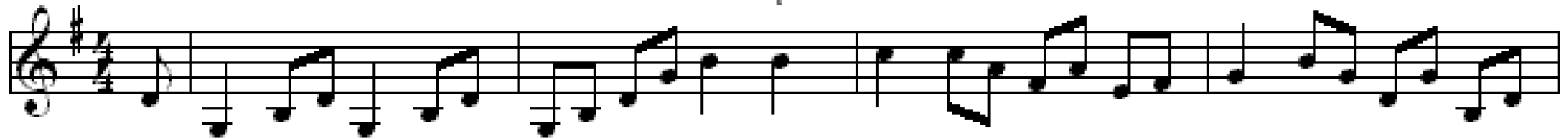

Mettes firtur

Firtur fra Jyllinge

af Jørgen Sten Andersen

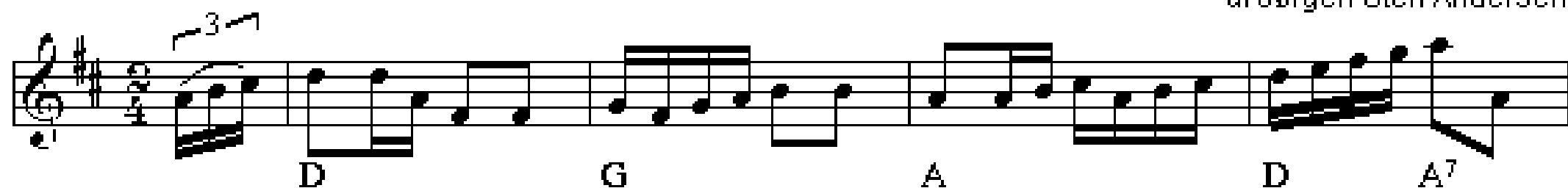

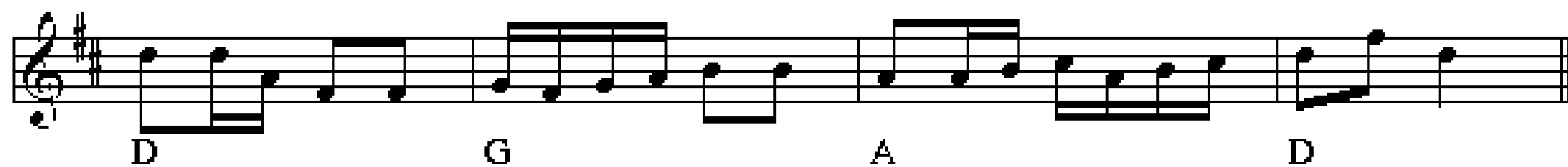

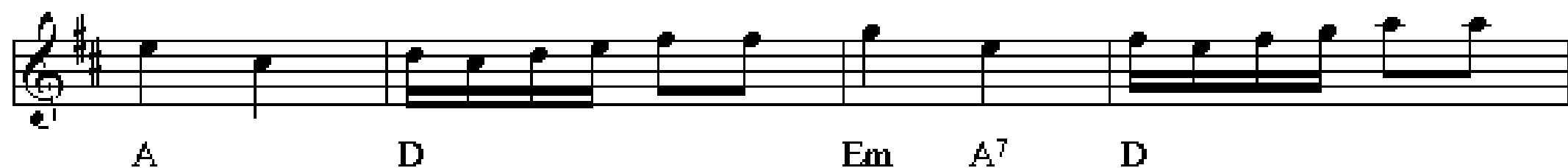

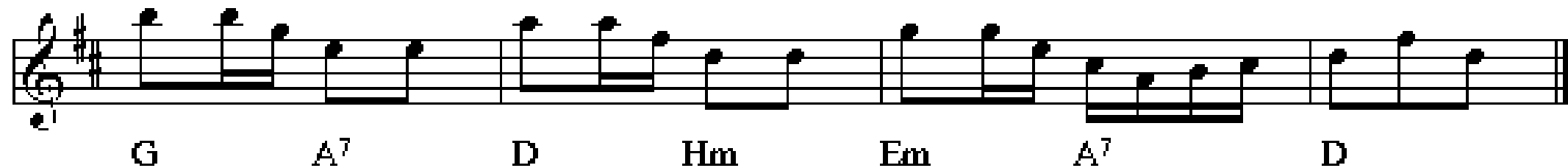

Langsomma Gjarted

Langsomme Gertrud

Bornholm

♩ = 96

Kompliment

Unga kongijn går i æjn - ja havfru spil - lar på stræjn - ja,

D Em A D

Unga kongijn går i æjn - ja havfru spil - lar på stræjn - ja,

D Em A D

Menuettrin

Havfru rækkjer fram senn grajnja honn, kongijn drar hon me te havsens bonn,

D Em A D

å men dajn-sijn dær så løs - stit går, kongijn ræ - jed for - gjæd - der.

D Em A D

♩ = 80

Hopsatrin

Fal-di ral-di - ral-la la, Fal-di ral-di - ral-la la, Fal-di ral-di - ral-la la, dajn - sijn så løsstit går.

D A D D A D

Fal-di ral-di - ral-la la, Fal-di ral-di - ral-la la, Fal-di ral-di - ral-la la, dajn - sijn så løsstit går.

D G A D D Em A D

Snurrepisken

Østlolland

$\text{♩} = 98$

Tyrolerhopsa i det grønne

e. Frederik Iversen, Vejle

$\text{♩} = 134$

Trio

Majas hambo

Af Nils G. Hedlund, Hälsingland
