

# Madsbøl polka nr. 1

Hurrapolka

1.

e. Svend Madsbøl

Thy

sæt

# Madsbøl polka nr. 2

e. Svend Madsbøl  
Thy

# Familie sekstur Præstø

♩ = 1 1/2

# Skæve Thorvald

Hopsa

af Søren Telling, musikdirektør i Randers  
(1854-1924)

♩ = 148

# Kom til mig om natten

Gl. norsk Reinlender

## 2. sæt

Dm G Dm C Dm A # Dm

Dm G Dm C Dm A # Dm A # Dm

D A G A

D A G A D G A D Fine

B $\flat$  C F Dm B $\flat$  Gm A

B $\flat$  C F Dm B $\flat$  A # Dm Dm

# Schottish fr. Bingsjö

2. st.: Henning Lund

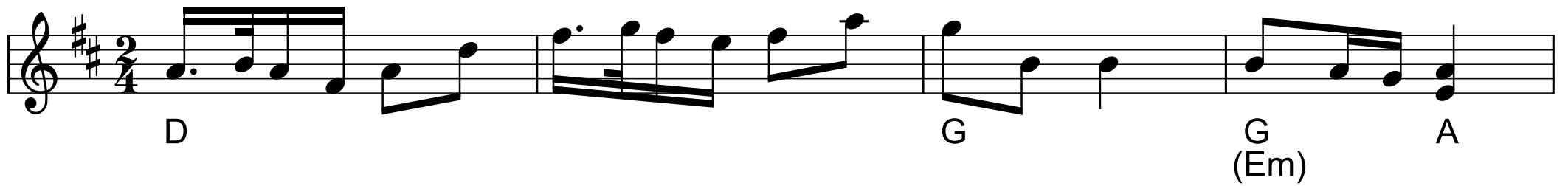

# Den Toppede Høne fra Thy

Den Toppede Høne fra Thy

Chord progression for the first staff: G D G (C) D

Chord progression for the second staff: G D G (C) D

Chord progression for the third staff: D A D (G) A

Chord progression for the fourth staff: D A D (G) A

Chord progression for the fifth staff: G D G

Chord progression for the sixth staff: D D

Chord progression for the seventh staff: D D

Annotations: Ved slut cis, Fine, D.C. al Fine, G

# Russisk Kontra

eller Gammel 8-mandsdans fra Thybog

Randers egnen (358 samling)

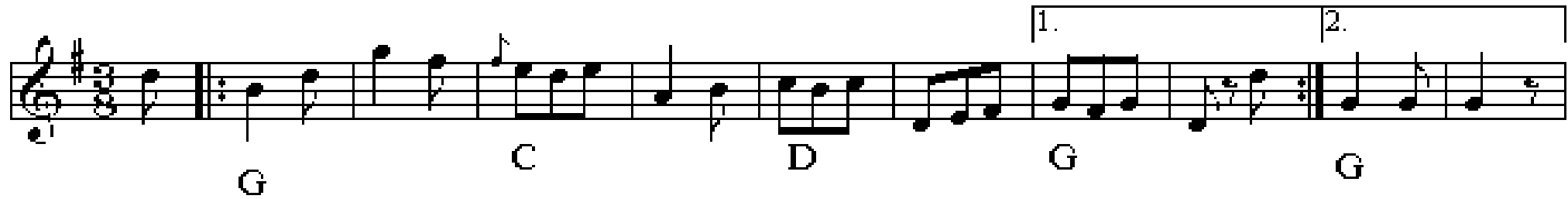

1. 2.

G C D G G

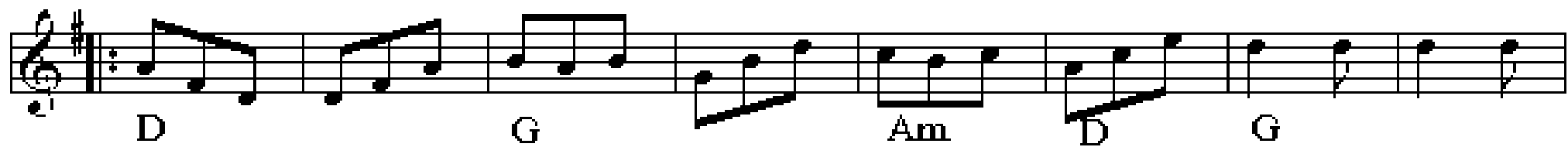

D G Am D G

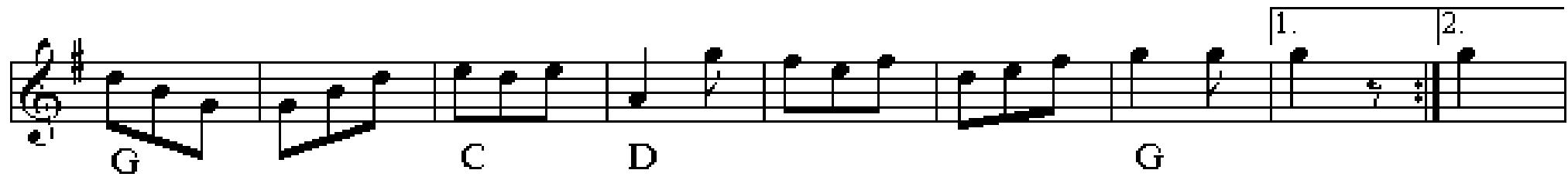

1. 2.

G C D G

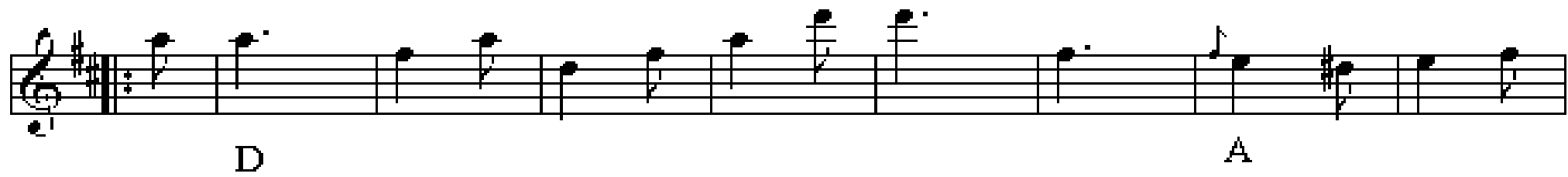

D A

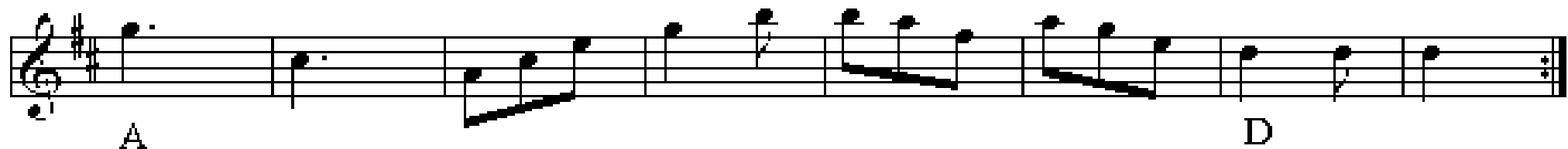

A D

# En gammel hopsa

e. Otto Trads

G

D

G

G

D

G

C

F

G

C

C

F

G

C

# 3. sæt

## Sulhusgubbens reinlænder

Norsk version

Efter Dalkopa og Sven Nyhus

♩ = 82

A E A E A

A E A E A A

A D E A

A D E A

# Den Seje

Hambo af Ivan Bjerre Damgård 1990

**Staff 1 (D minor):** Chords: Dm, C, B $\flat$ , A.

**Staff 2 (D minor):** Chords: Dm, Gm, A, Dm, Dm. Includes first and second endings.

**Staff 3 (D major):** Chords: D, A, Hm, F $\sharp$ m, G. Includes a triplet.

**Staff 4 (D major):** Chords: D, Em, A, A, D. Includes first and second endings and a triplet.

# Amerikaturen (nr. 1)

Rørspols

e. Falu Spelmanslag

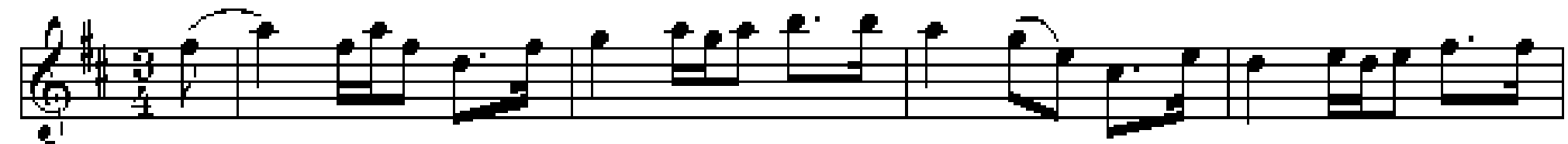

D G A D

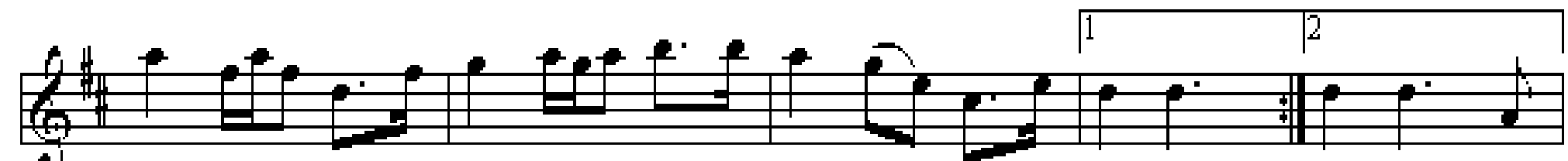

D G A D D

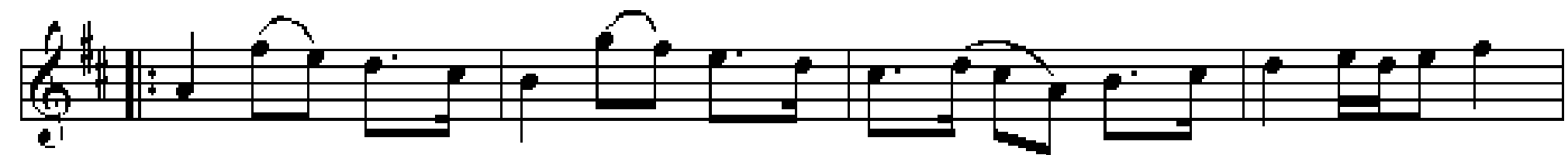

D G A D

D G Em A D D

# Dimmisjonspols

af Sturla Eide Sundii

The main musical score consists of four staves of music in G major, 3/4 time. The first two staves include chord diagrams (G, D, A, D, C, G, D, G) and triplet markings. The third and fourth staves continue the melodic line with chord diagrams (G, C, G, C, G, A, D) and triplet markings.

Variant i F.H.  
Takt 2

Takt 4

Takt 6

The variant score shows three measures of music in G major, 3/4 time, with triplet markings. The first measure is labeled 'Takt 2', the second 'Takt 4', and the third 'Takt 6'. The final measure of the variant is a whole rest.

# Baltzerjungfrun

Ragnar Forslund

Chords: D, G, A, A7

# Jødetur fra Mors

vals

2 kredse

dobbeltkreds

kæde

# Bryllups Hopsa

af Carl Erichsen, København

*mf* D A D A D

*f* D A D A D D

1. 2.

*p* G C *sf* Am *f* D G

*p* G C *sf* Am *f* D G