

Madsbøl polka nr. 1

Hurrapolka

e. Svend Madsbøl

Thy

1. sæt

Madsbøl polka nr. 2

e. Svend Madsbøl

Thy

Familie sekstur Præstø

♩ = 1½

D

A

D

Em

D

A

D

Fine

E

A

D

H ðlis

E

og en og to og tre og fir' og så te-baws i - gen og

E

A

E

A

D

E

A

en og så to og så tre og så fi - re og så te-baws i - gen

D

A

D

G

D

G

D

A

D

D.C. al Fine

Skæve Thorvald

Hopsa

af Søren Telling, musikdirektør i Randers
(1854-1924)

♩ = 148

Kom til mig om natten

Gl. norsk Reinlender

2. sæt

Chords: Dm, G, Dm, C, Dm, A, Dm, Dm, G, Dm, C, Dm, A, Dm, A, Dm, A, Dm, D, A, G, A, D, G, A, D, Fine, B \flat , C, F, Dm, B \flat , Gm, A, B \flat , C, F, Dm, B \flat , A, Dm, Dm.

Schottish fr. Bingsjö

2. st.: Henning Lund

Den Toppede Høne fra Thy

Russisk Kontra

eller Gammel 8-mandsdans fra Thybog

Randers egnen (358 samling)

1. 2.

G C D G G

D G Am D G

1. 2.

G C D G

D A

A D

En gammel hopsa

e. Otto Trads

Staff 1: G D G

Staff 2: G D G

Staff 3: C F G C

Staff 4: C F G C

3. sæt

Sulhusgubbens reinlænder

Norsk version

Efter Dalkopa og Sven Nyhus

♩ = 82

A E A E A

A E A E A A

A D E A

A D E A

Den Seje

Hambo af Ivan Bjerre Damgård 1990

Staff 1: Dm, C, B \flat , A

Staff 2: Dm, Gm, A, Dm, Dm (with first and second endings)

Staff 3: D, A, Hm, F \sharp m, G (with a triplet over the last three notes)

Staff 4: D, Em, A, A, D (with first and second endings and a triplet over the last three notes)

Amerikaturen (nr. 1)

Rørspols

e. Falu Spelmanslag

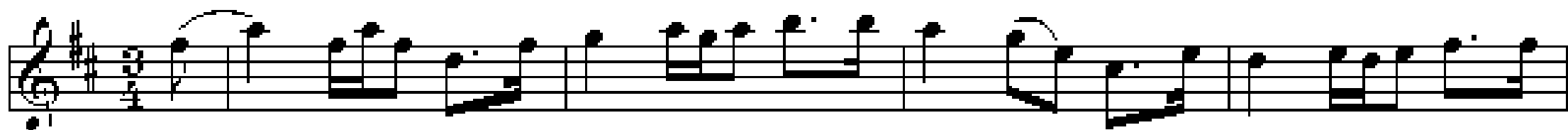

D

G

A

D

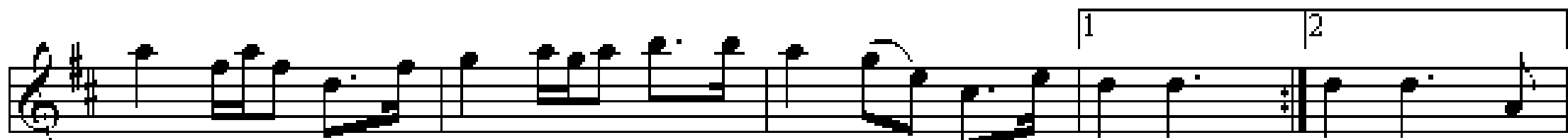

D

G

A

D

D

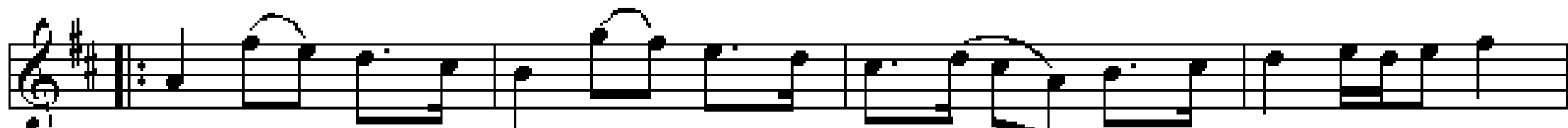

D

G

A

D

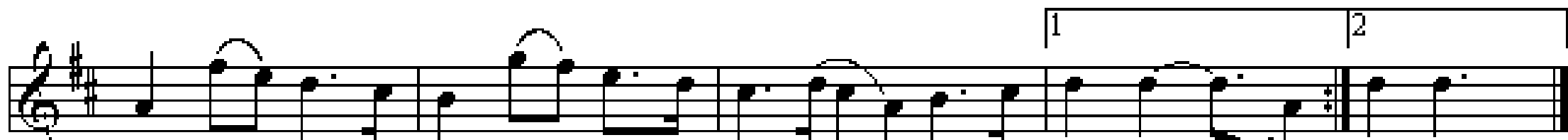

D

G

Em

A

D

D

Dimmisjonspols

af Sturla Eide Sundii

The main musical score consists of four staves of music in G major, 3/4 time. The first two staves include guitar chord diagrams (G, D, A, D, C, G, D, G) and triplet markings. The third and fourth staves show the melodic line with various note values and rests.

Variant i F.H.
Takt 2

A variant of the piece, labeled 'Variant i F.H. Takt 2'. It shows three measures of music with triplet markings. The first measure is labeled 'Takt 2', the second 'Takt 4', and the third 'Takt 6'. The notation includes eighth notes and rests.

Baltzerjungfrun

Ragnar Forslund

Chord progression across the staves:

- Staff 1: D, G, D, A
- Staff 2: A7, G, D, G
- Staff 3: D, A, A7, G, A, D
- Staff 4: D, G, D, A
- Staff 5: G, D, G
- Staff 6: D, A, G, A, D

Jødetur fra Mors

vals

G C G

G D (A) D *Fine*

2 kredse

C G

D G D G

dobbeltkreds

G C G D

Em Am D⁷ G

kæde

G C Am

D G *D.C. al Fine*

Bryllups Hopsa

af Carl Erichsen, København

mf D A D A D

f D A D A D D

1. 2.

p G C Am D G

p G C Am D G