Smedens 2. fynbo Bardanse

(Mavefynbo)

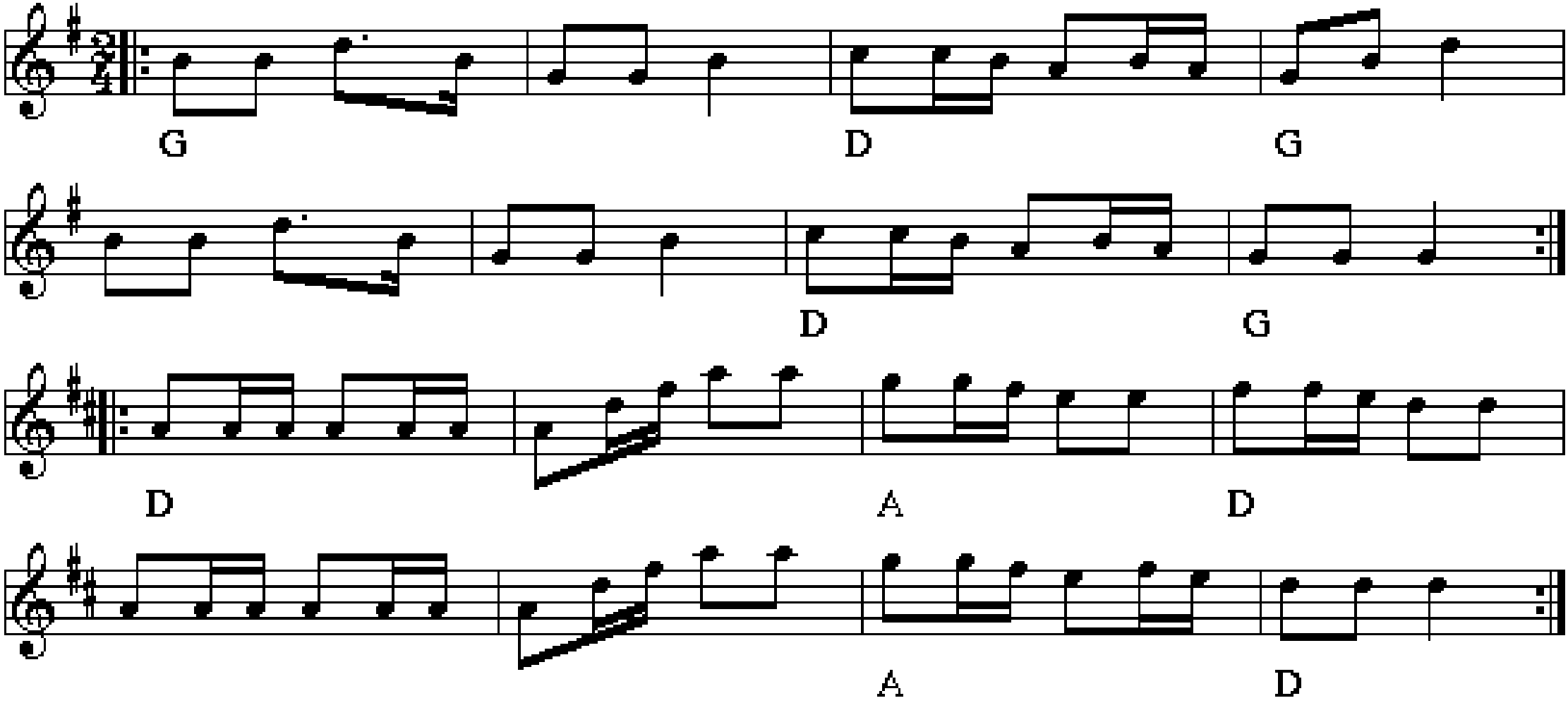

Smedens første fynbo

eller Fremad fra Falster

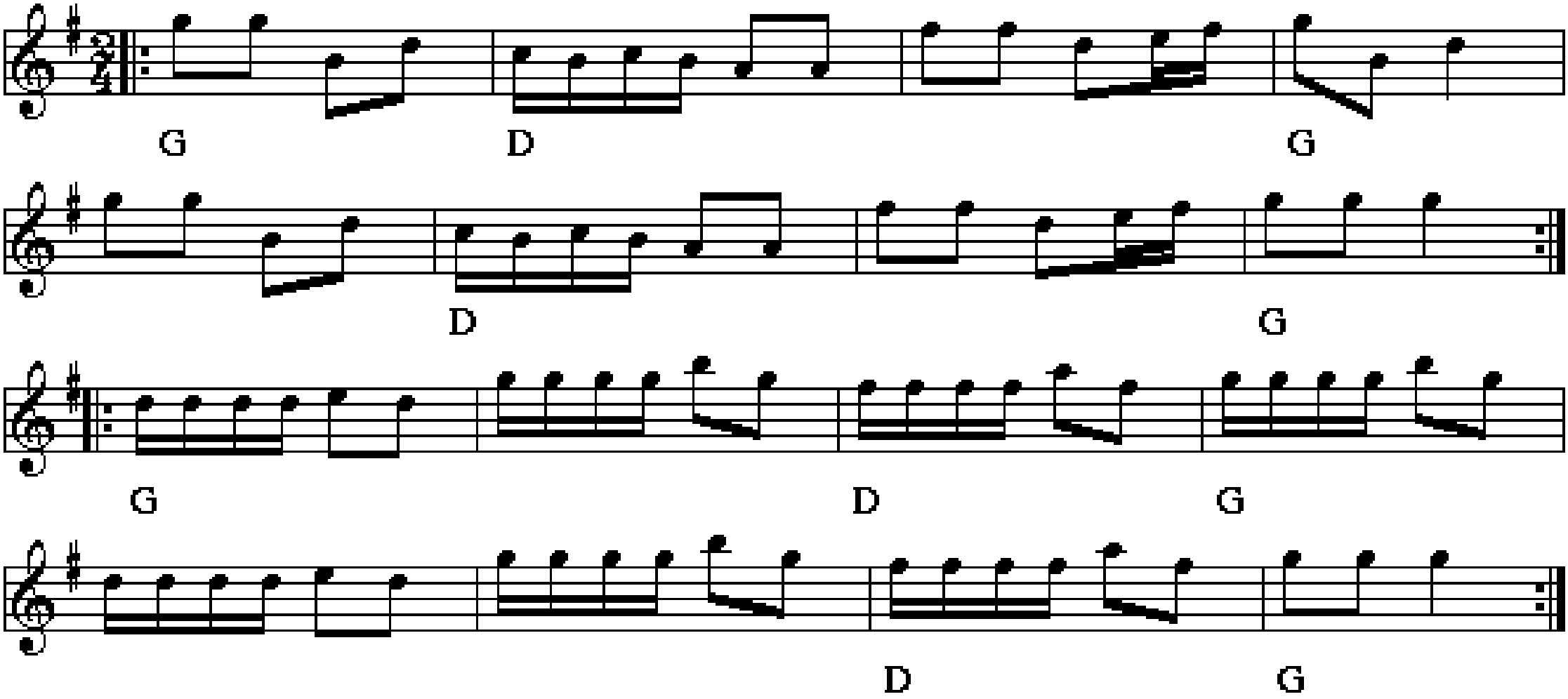

Kalkmandens vals

e. Peter Aakjær og Mylle

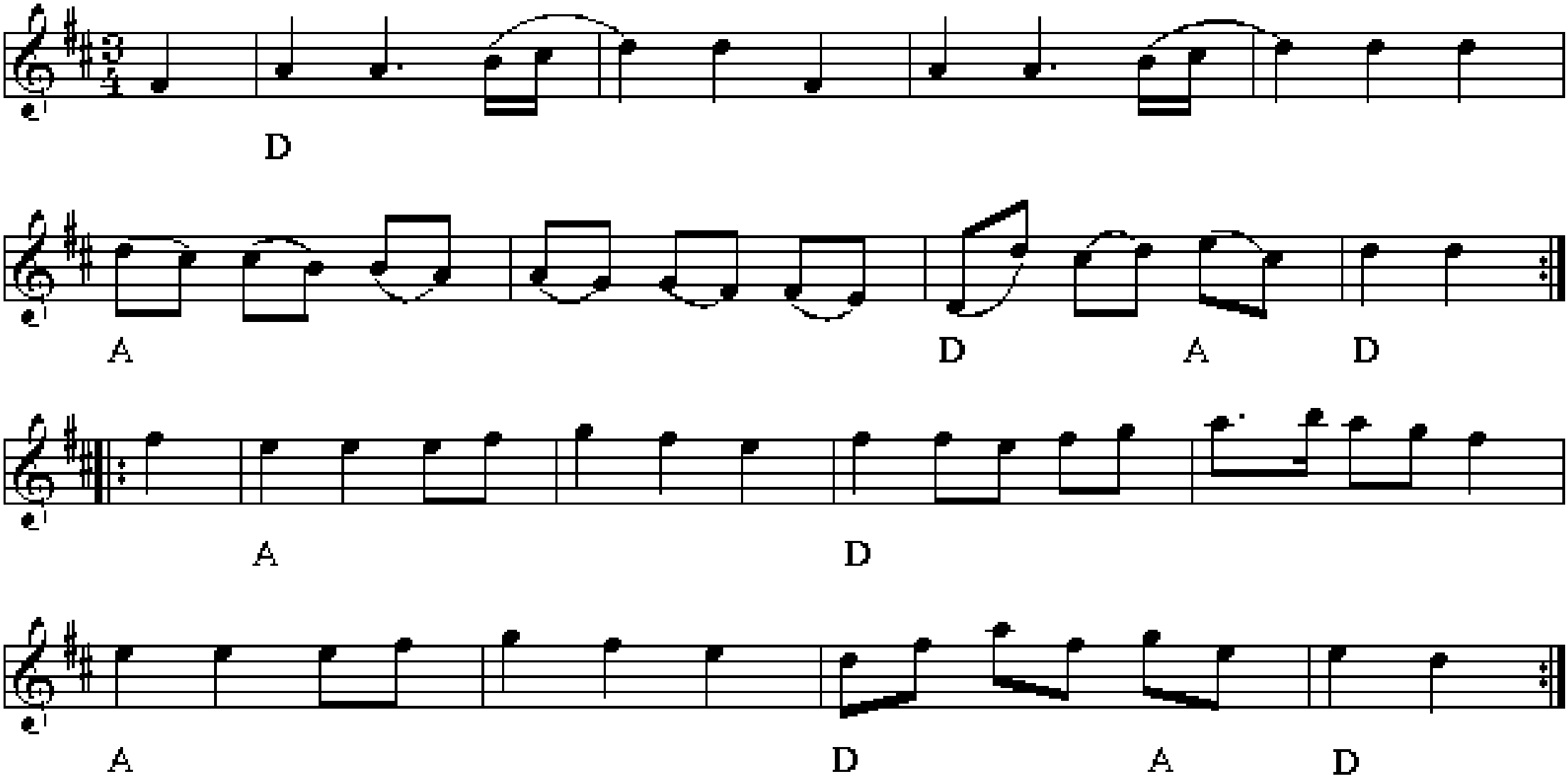

Vals fra Kall

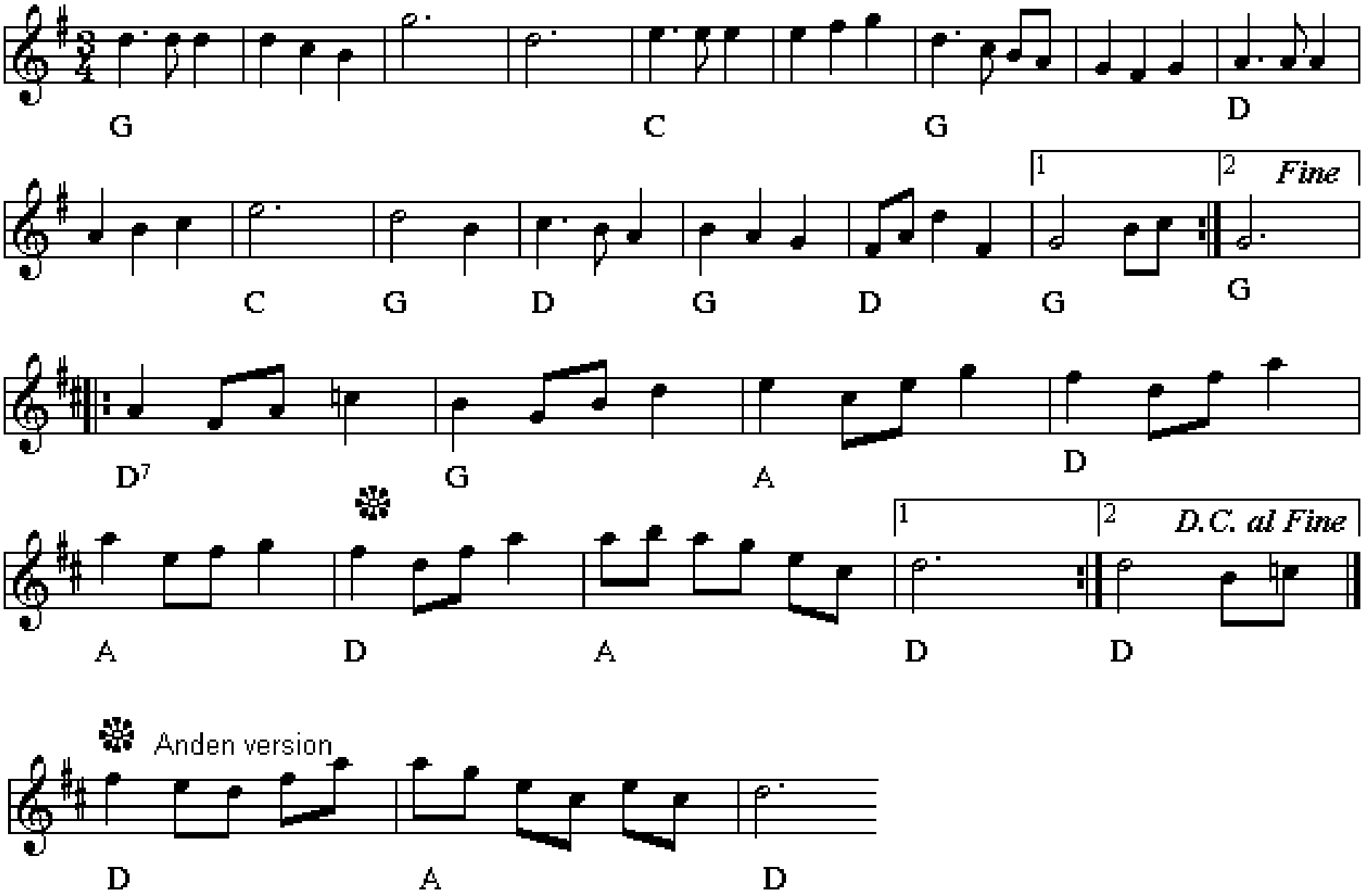

Schottish fr. Kall

Jämtland

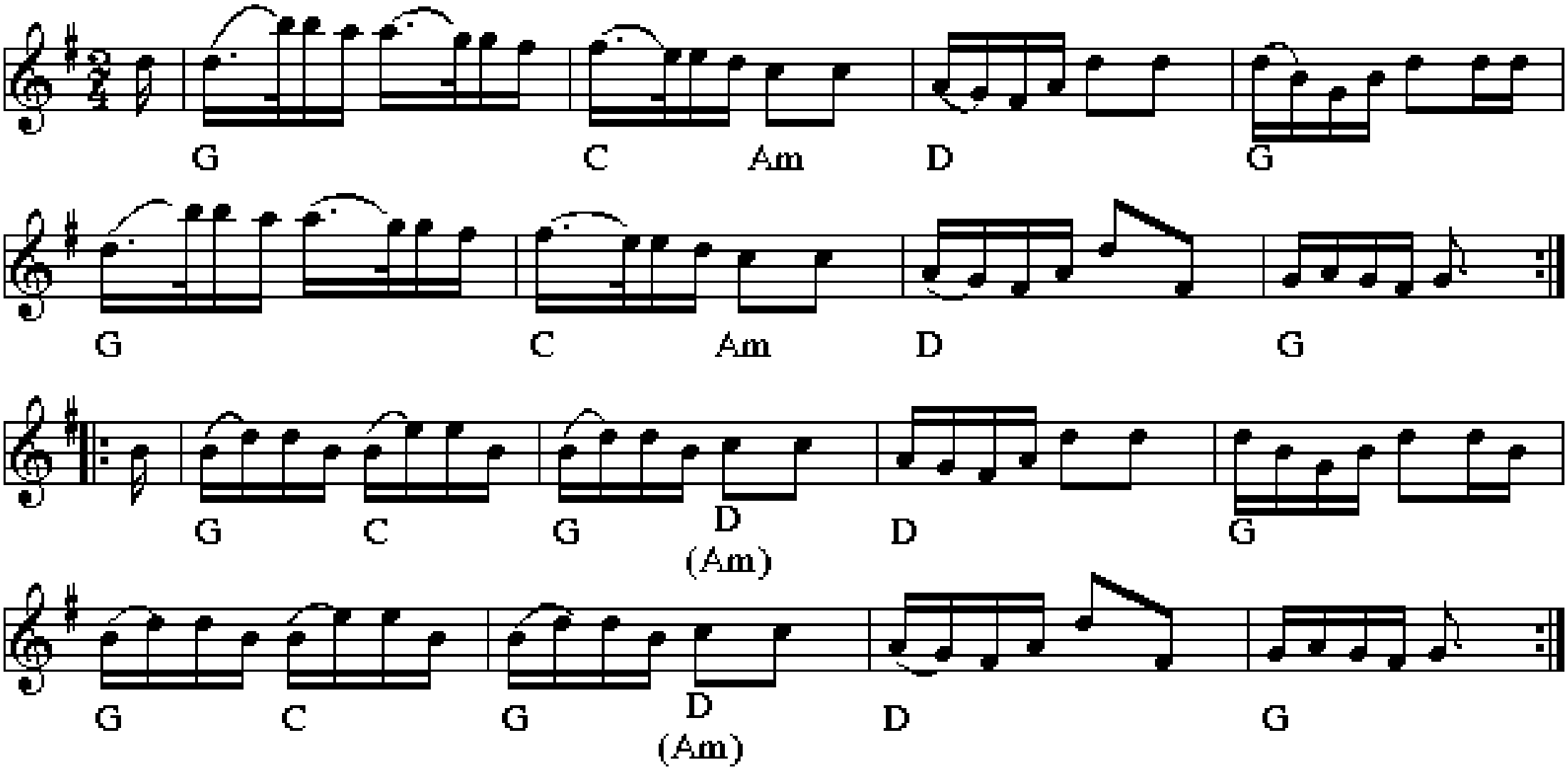

Pileknäckaren

e. Johan Jakob Bruun

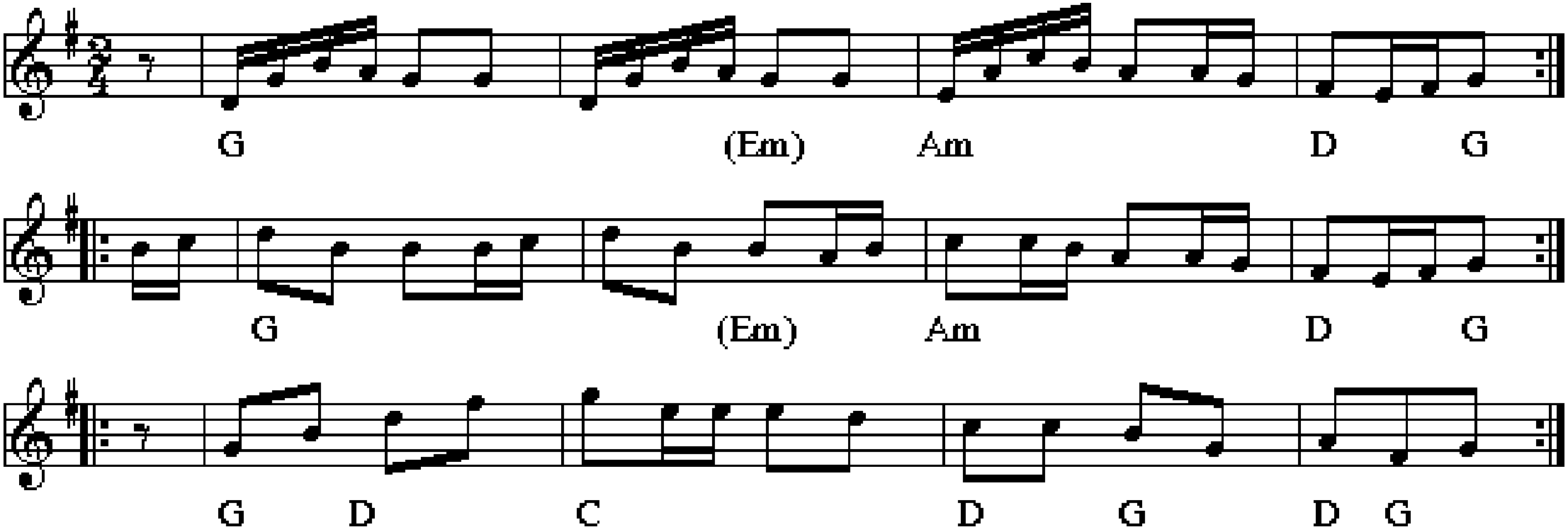

Mazurka fra Ringgive

Efter Niels Johnsen

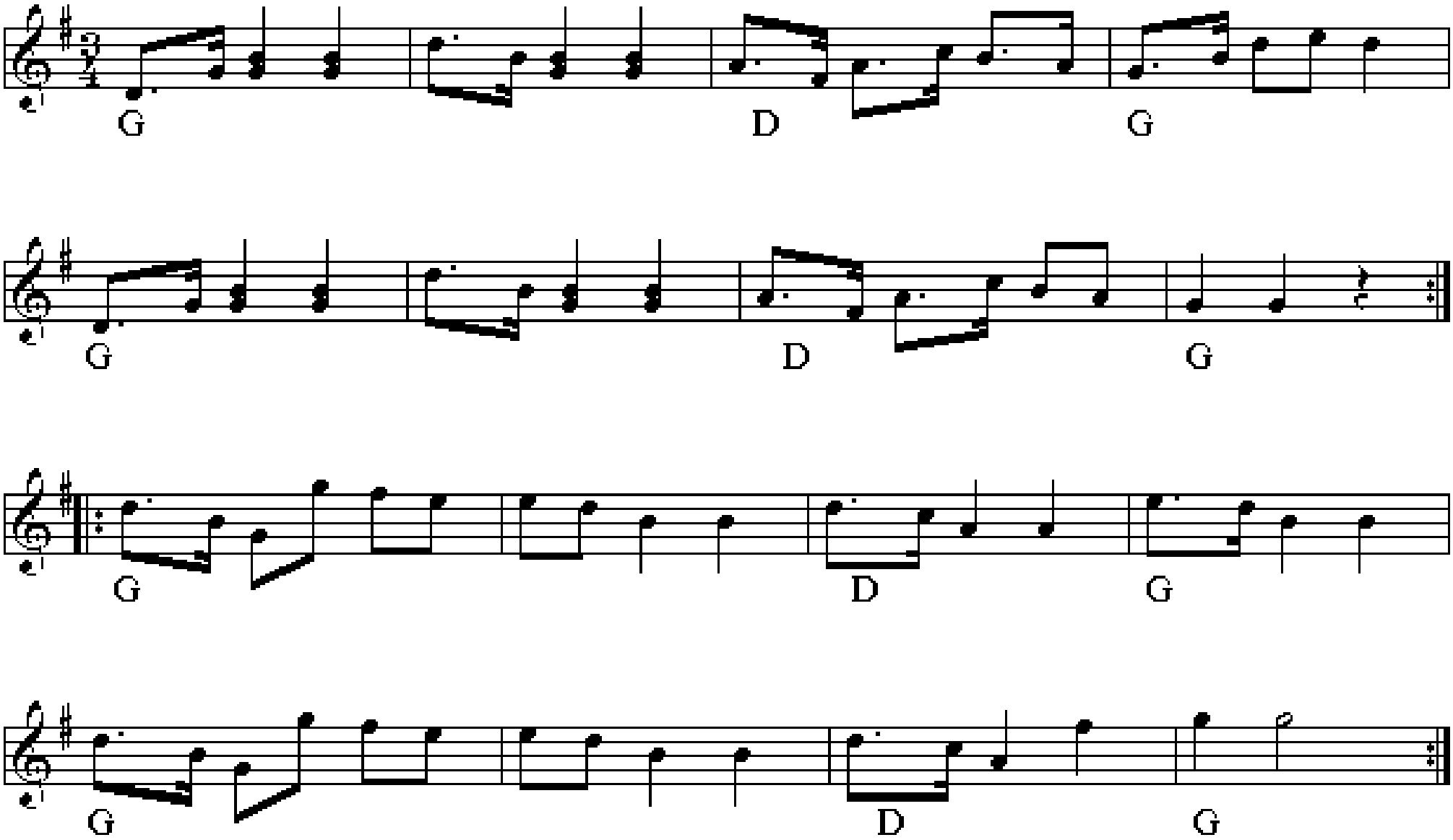

Brors hambo

Bror Dahlgren, Skåne

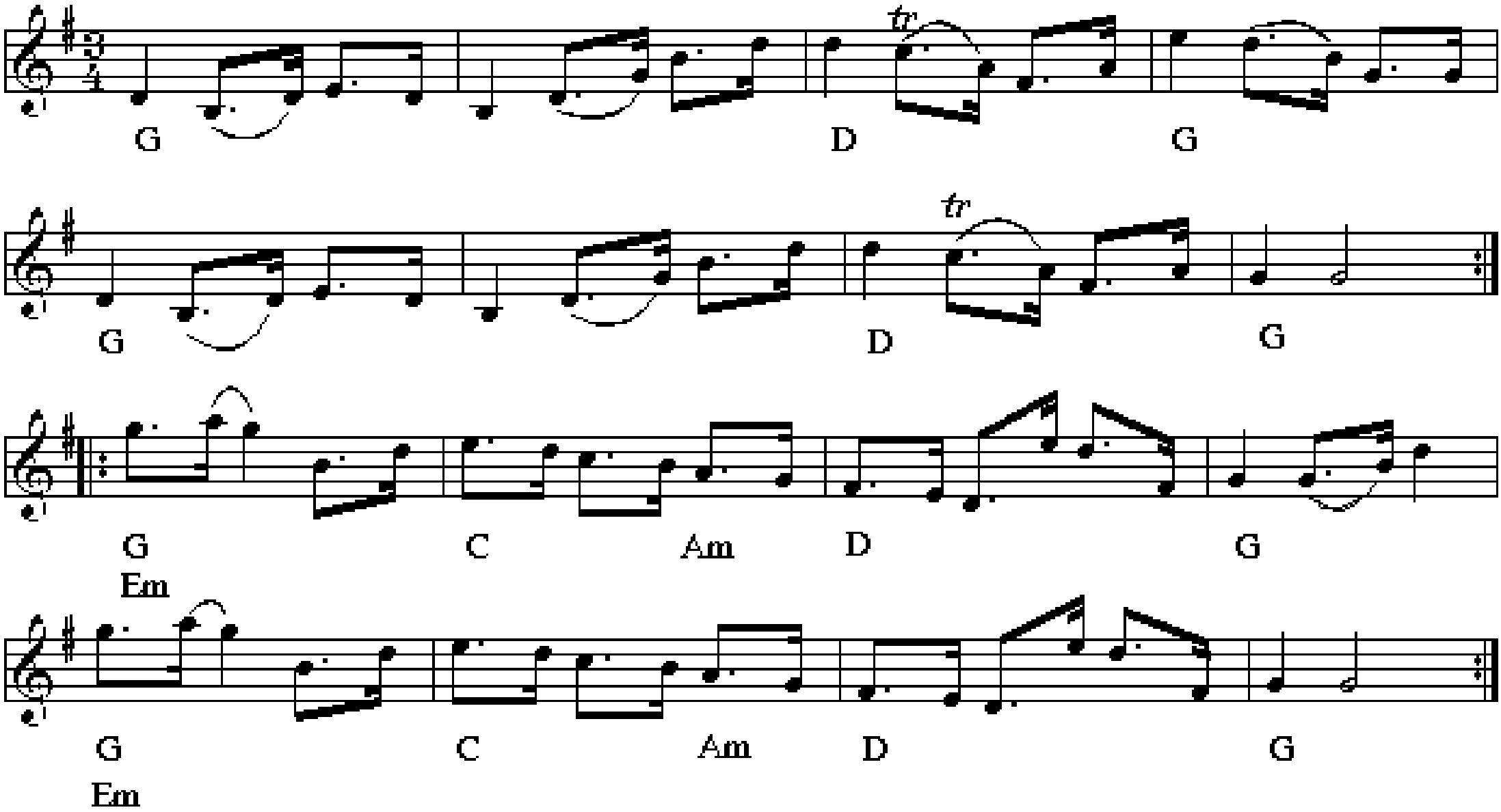

Ungdomssynden

av Röjås Jonas, Boda

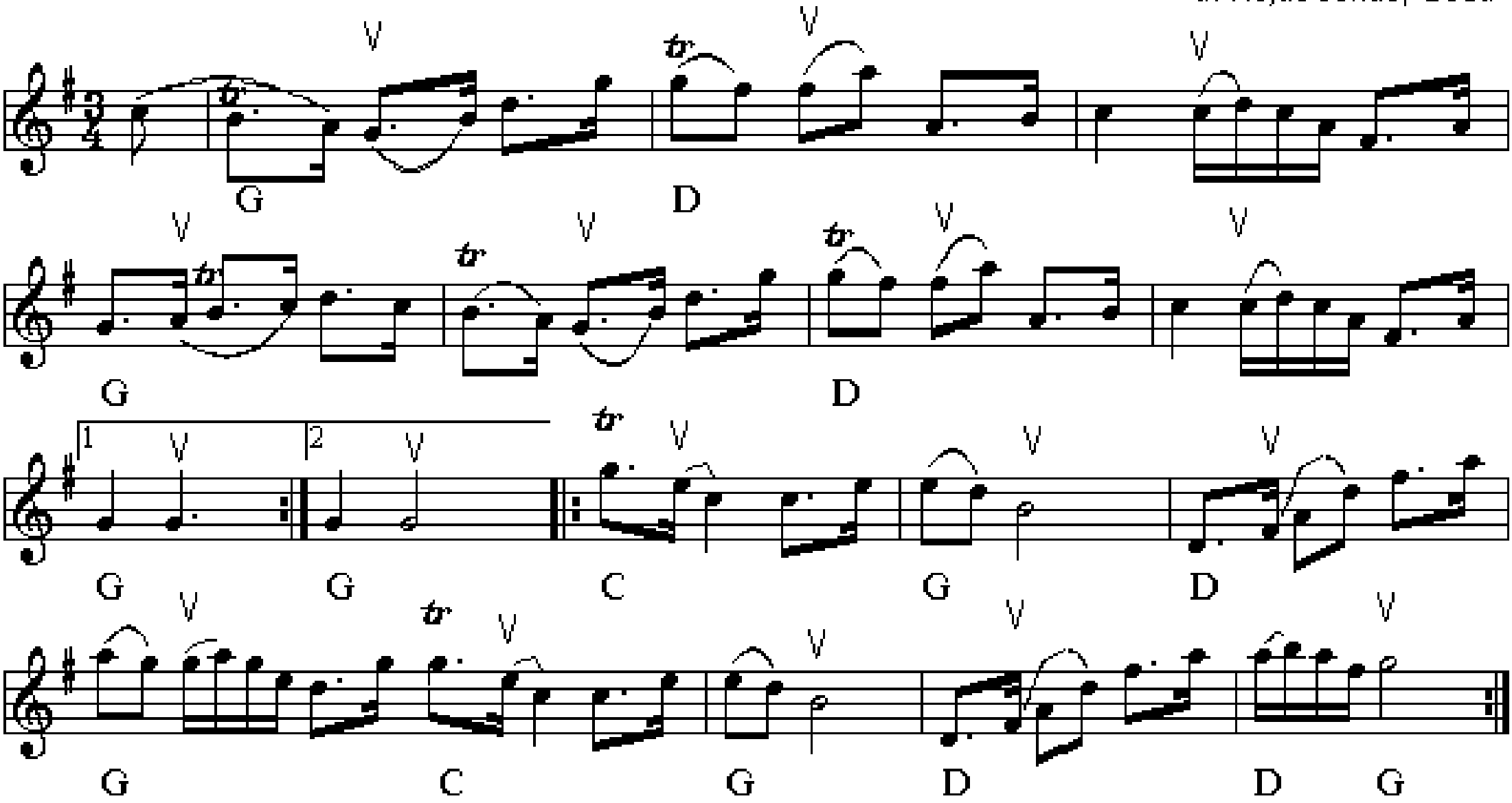

Bryllups Hopsa

af Carl Erichsen, København

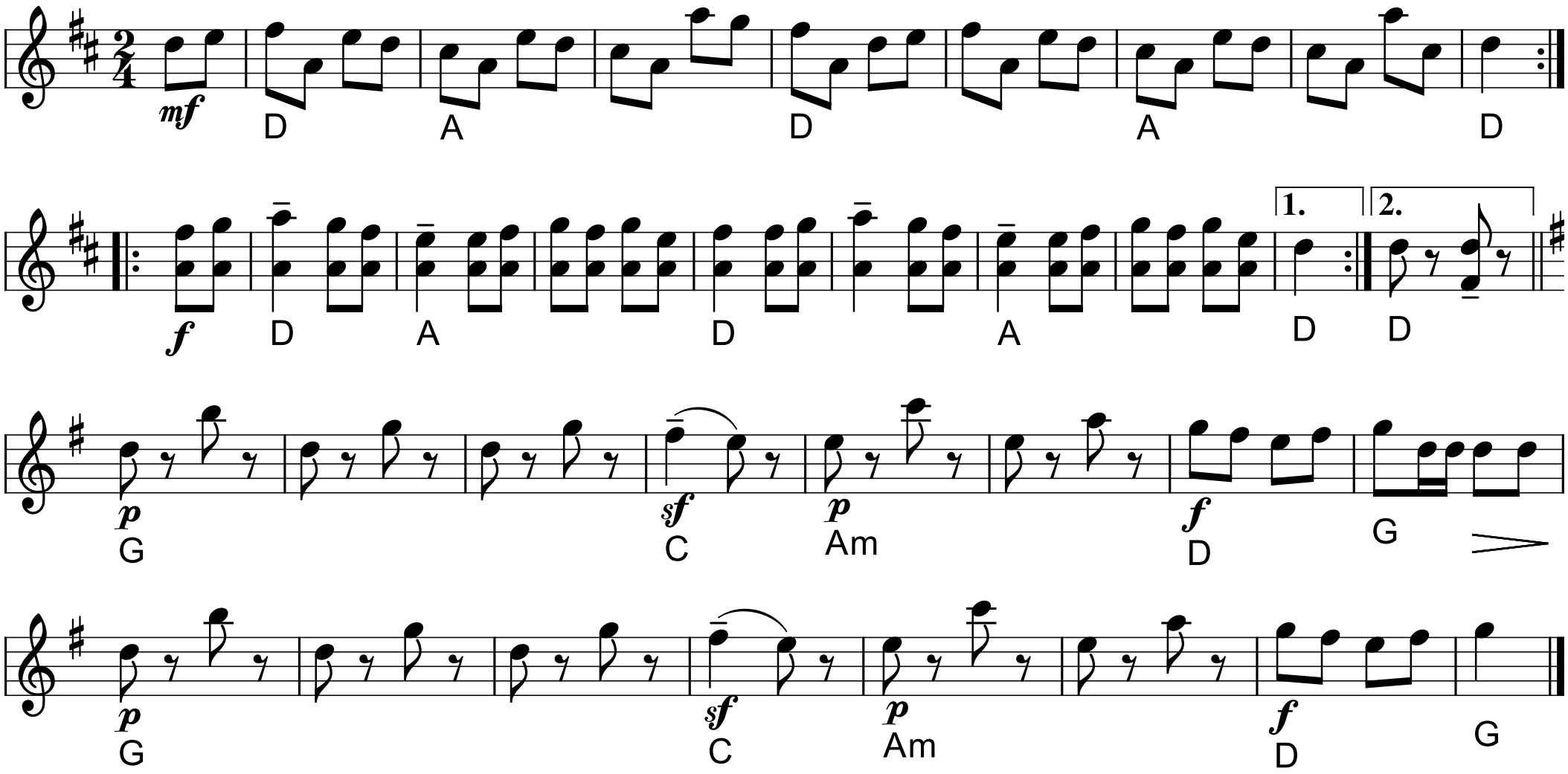

Hans Thamsen Fanøsæt

Trad.sønderhoning
F.V. nr 19

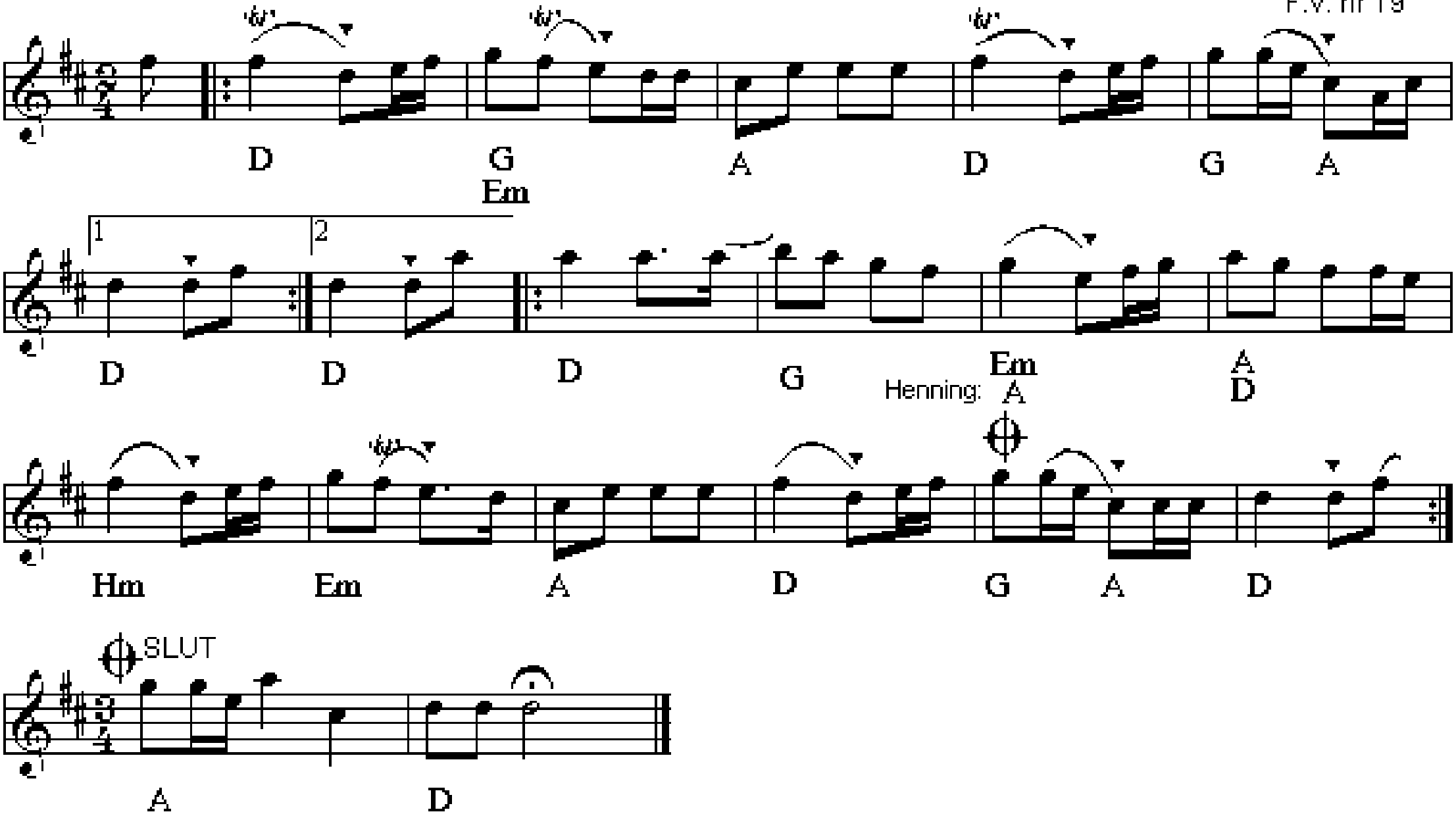

Mathis Mortensen stykke

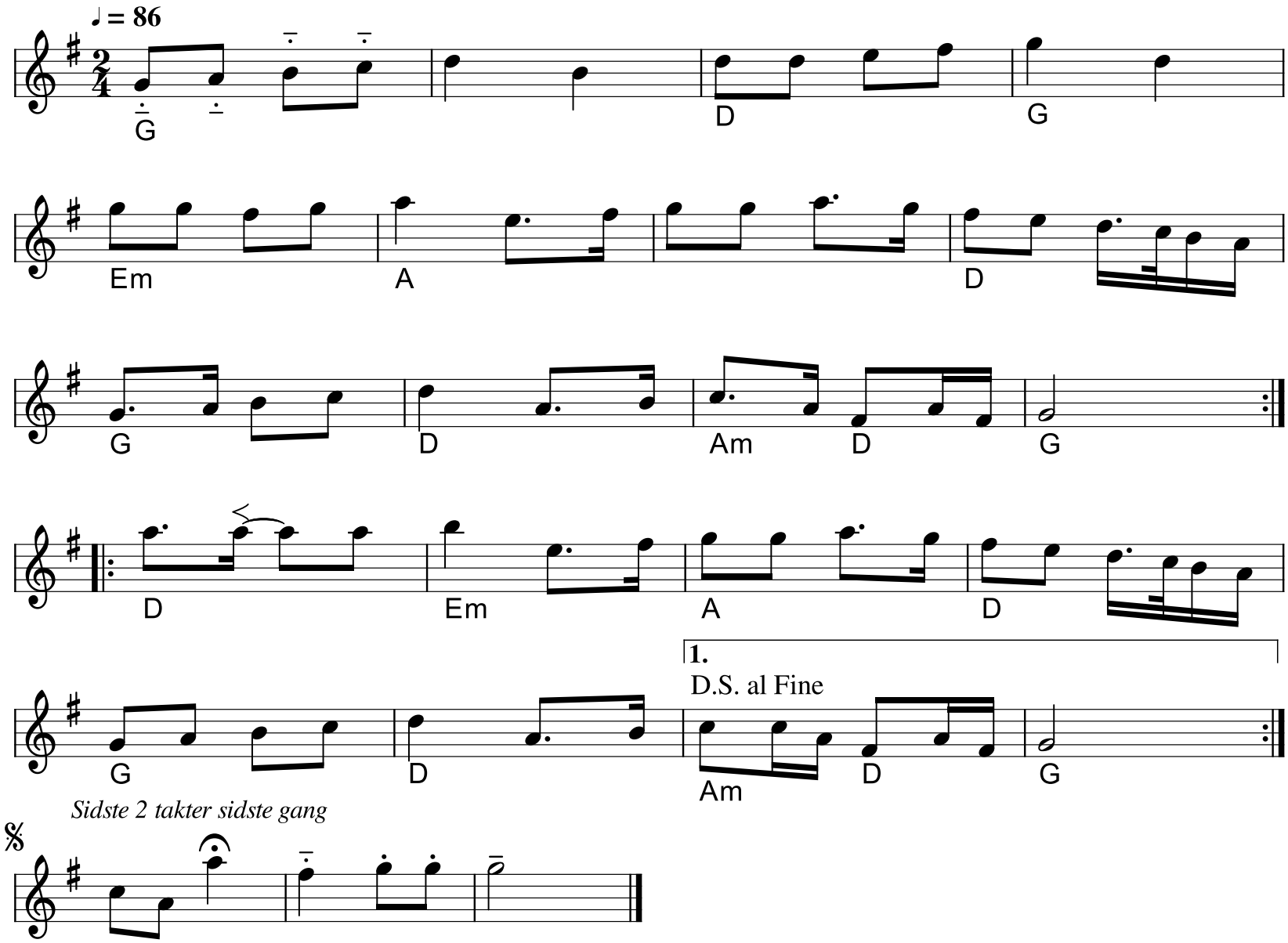

Kakkelovnen

Do har rejen vor kak´´low om

Trad. fannik

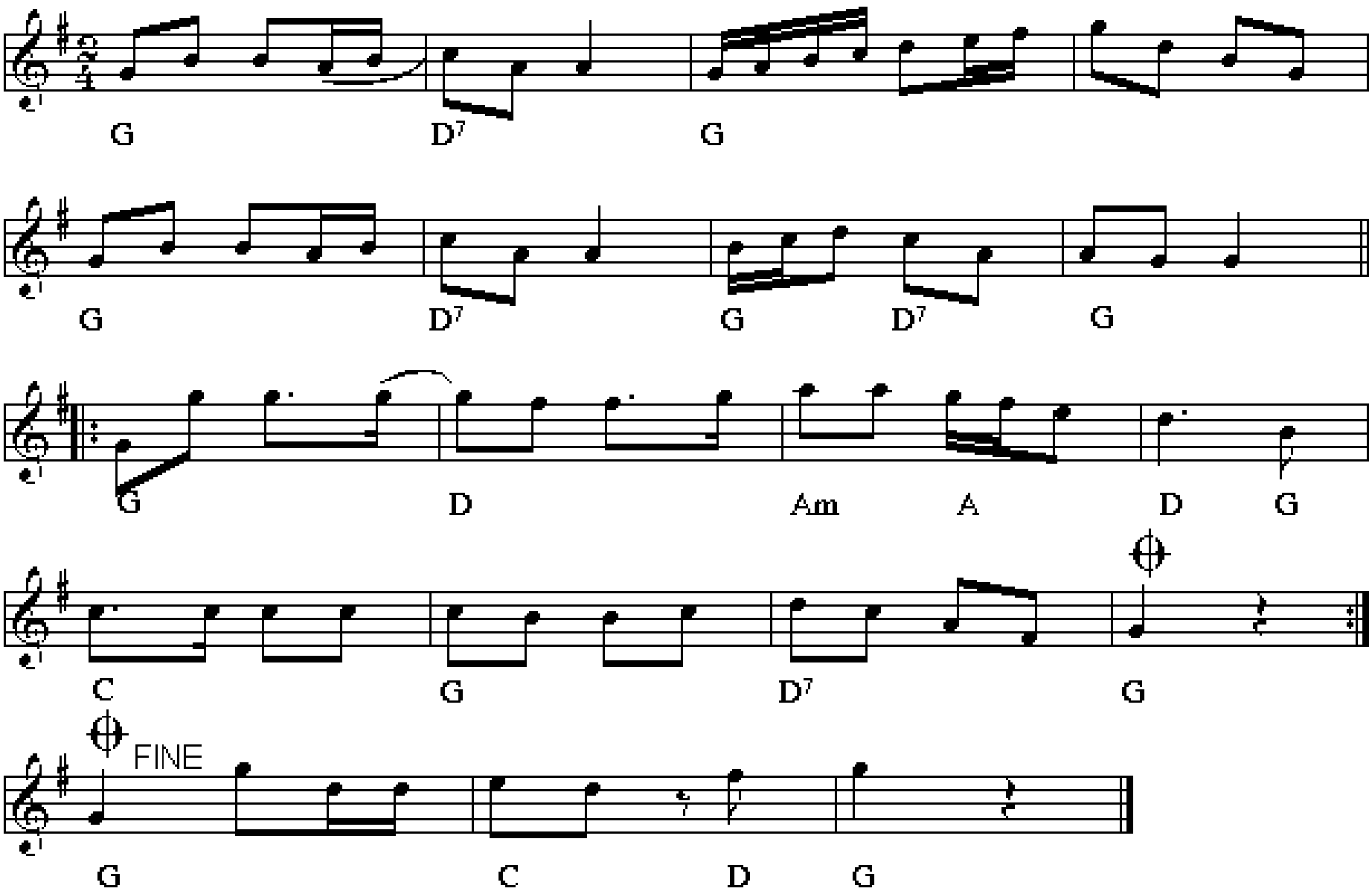

Der bor en bager

Trad. rask sønderhoning

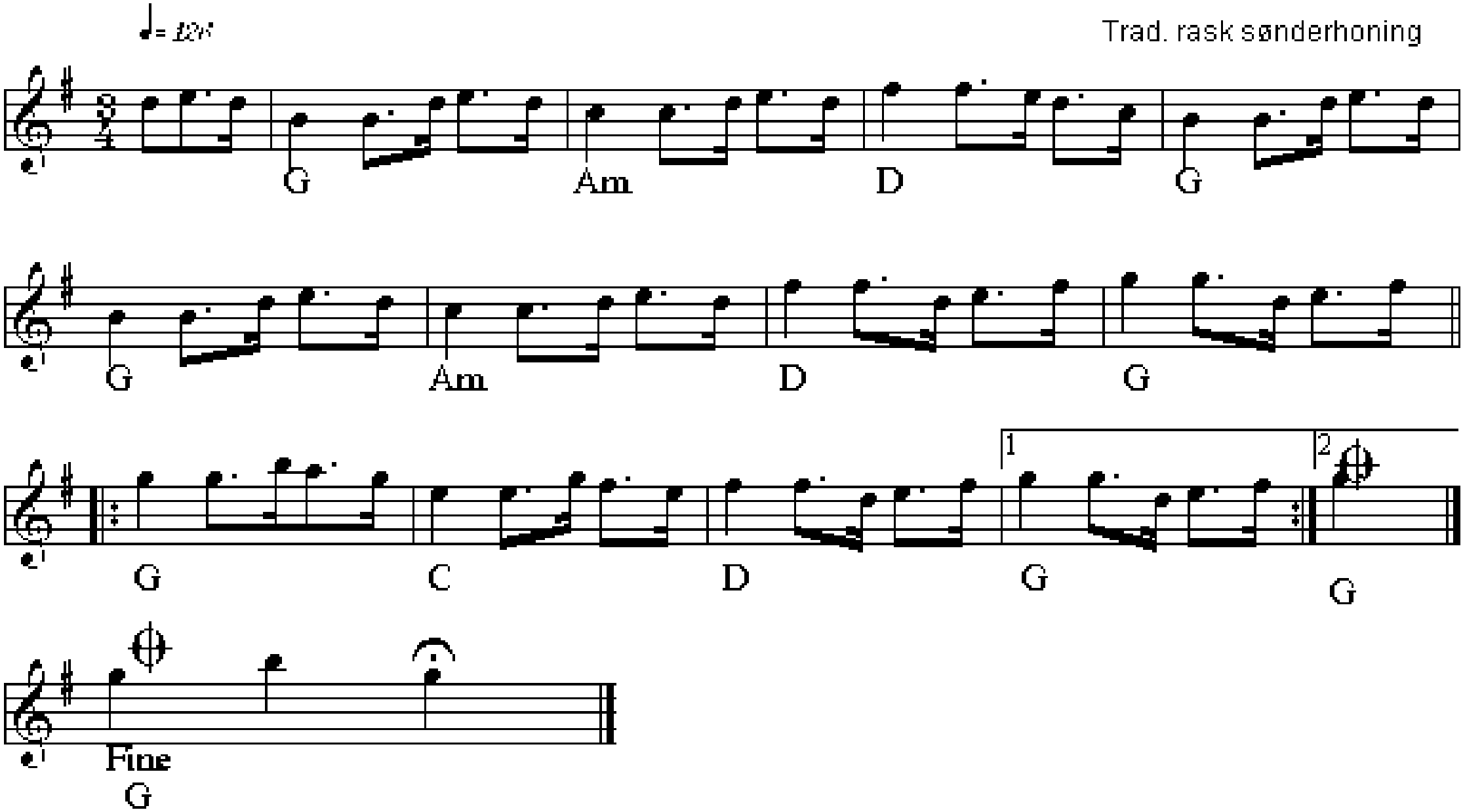

Pedersen og enkelt kæde Læsø

e.Ole Søegaard

Toparsdanse

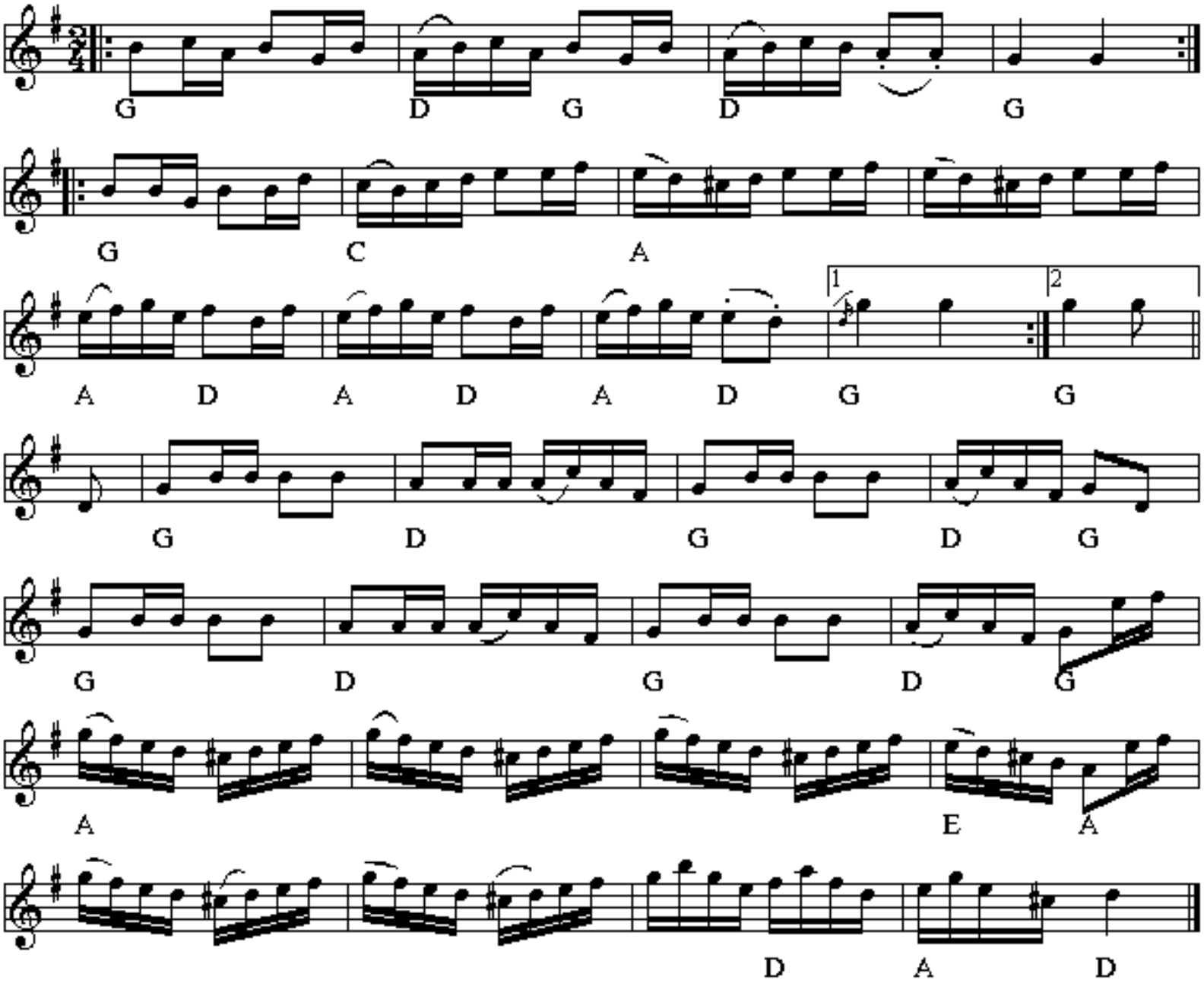

Bette mand i knibe

Randers

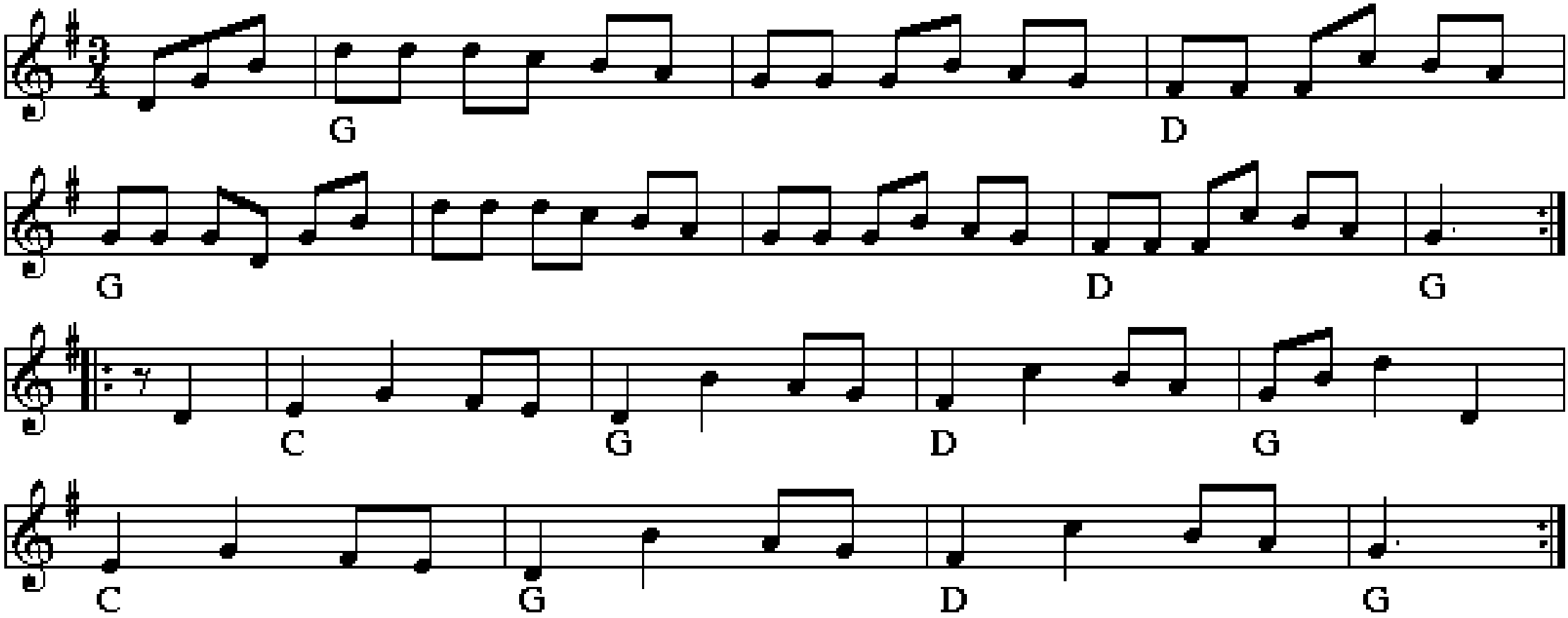

"Når vandet fryser i hanerne"

Trekanter

trekant

Thomas Thomsen/Th.Knudsen

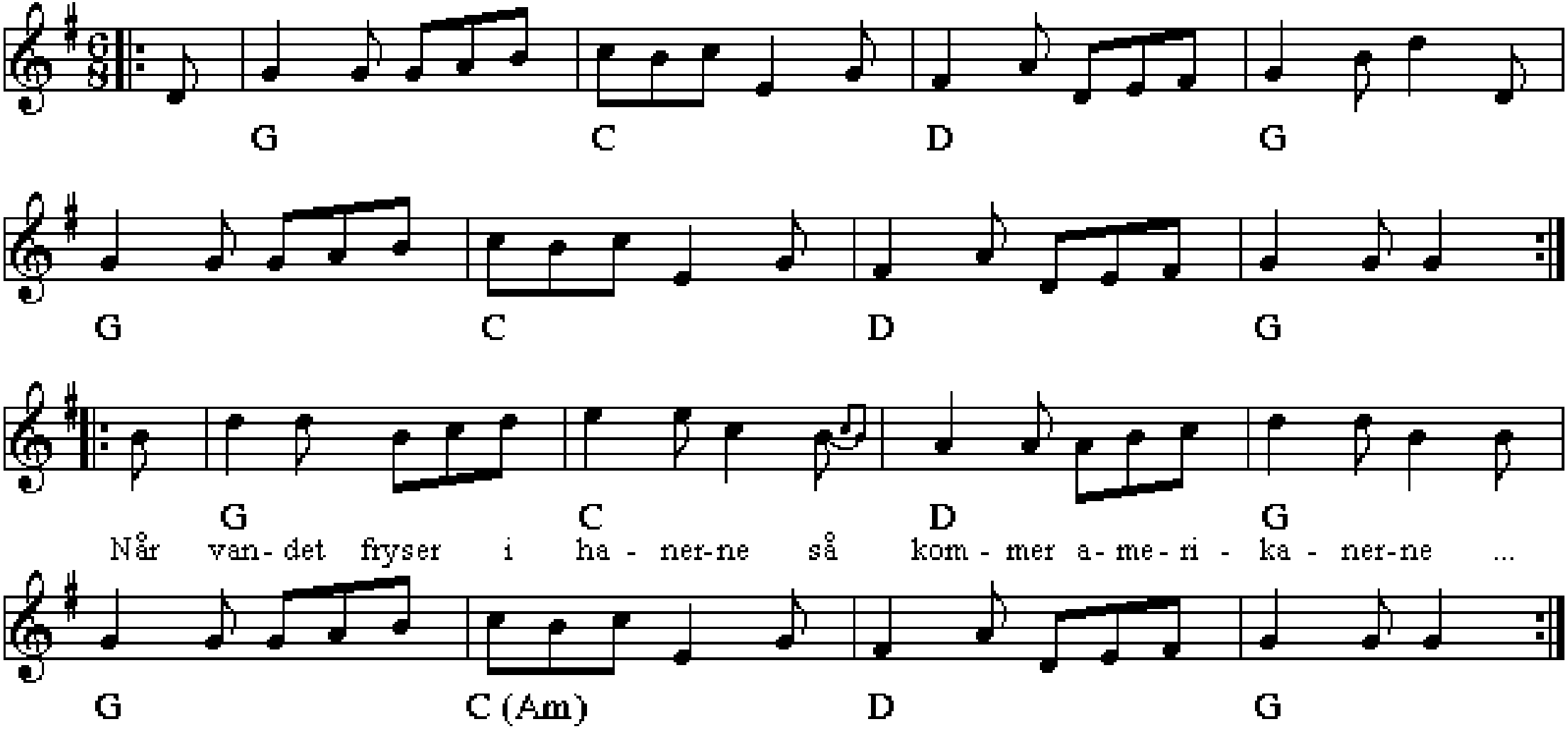

Den gamle mand

trekant

e. Otto Trads

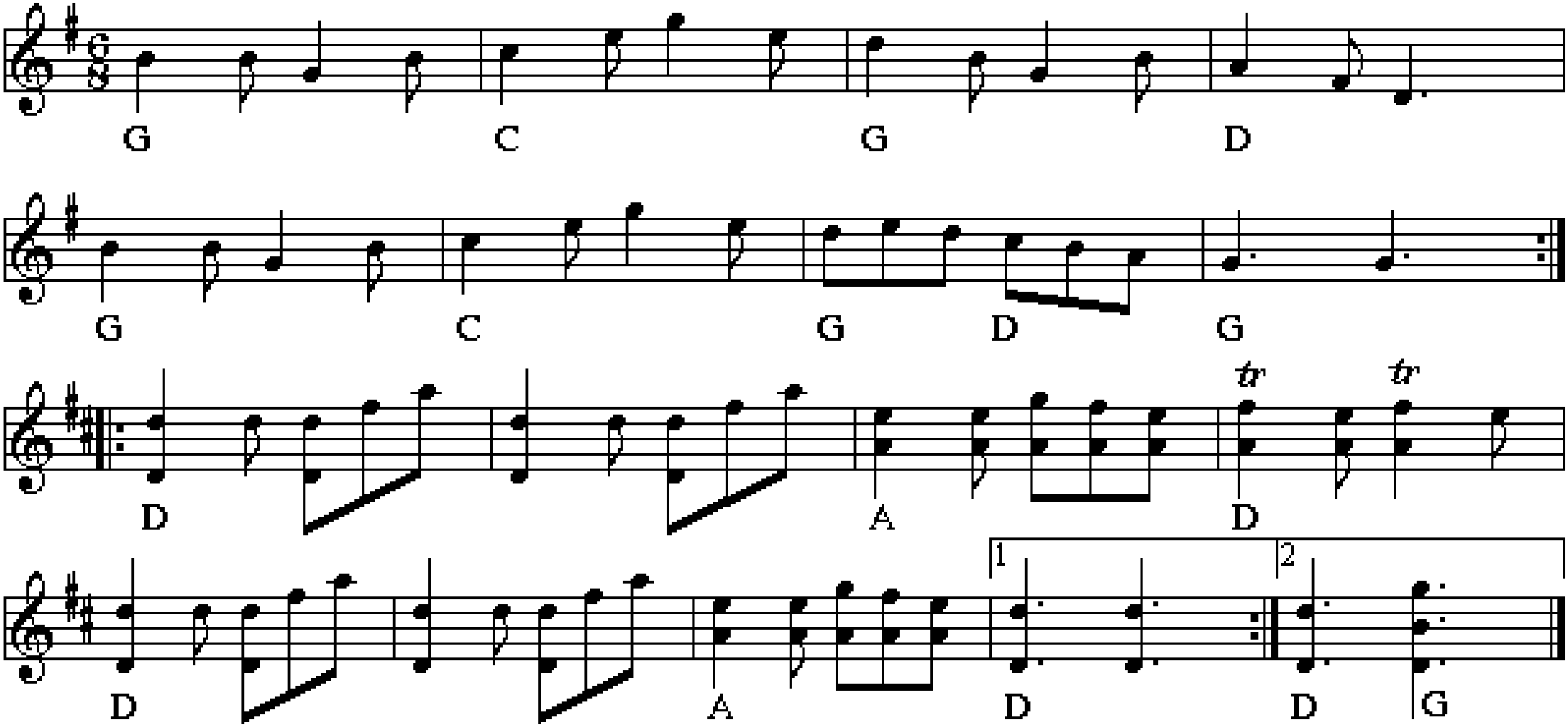

Den Toppede Høne

Længe nok har jeg bondepige været

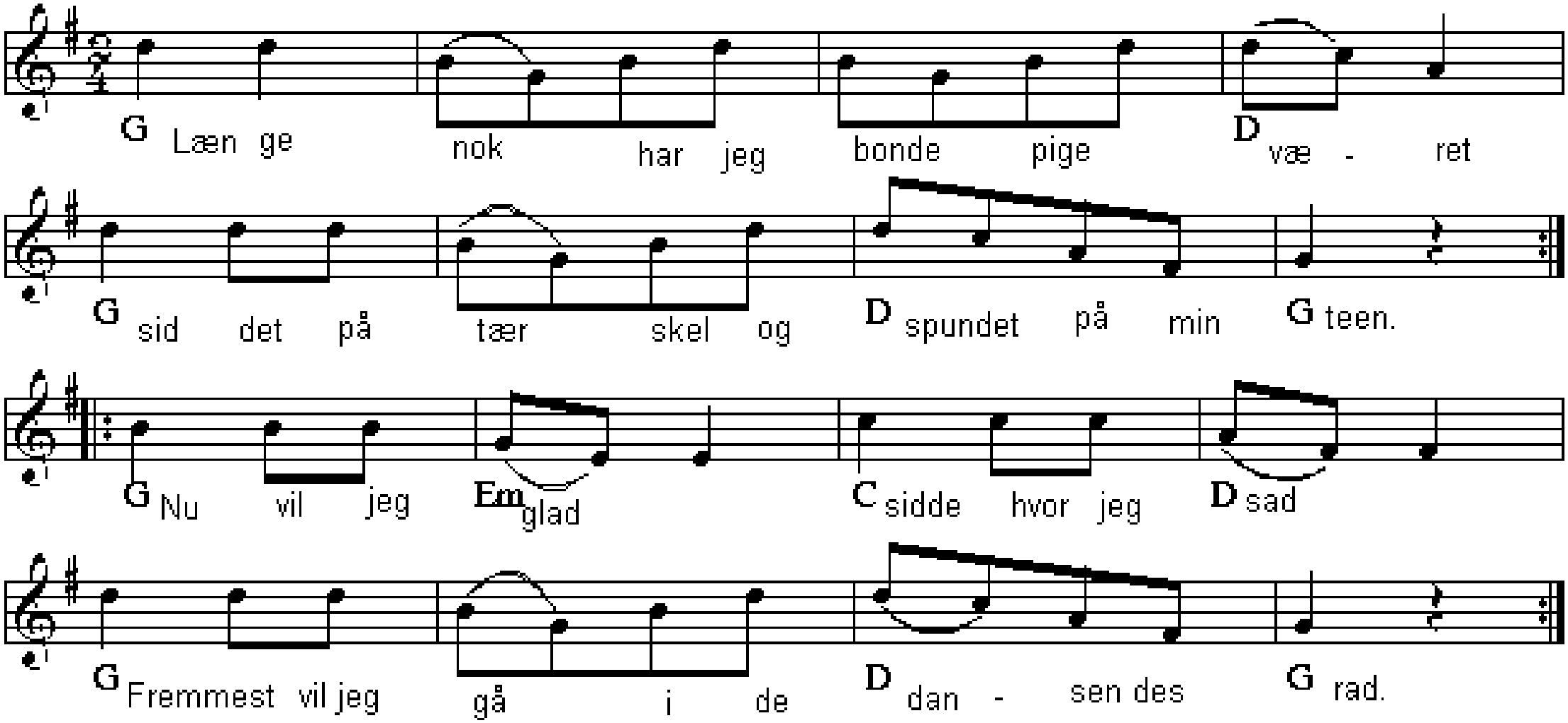

Kvadriller

Karens Sextur

Poul Bjergager

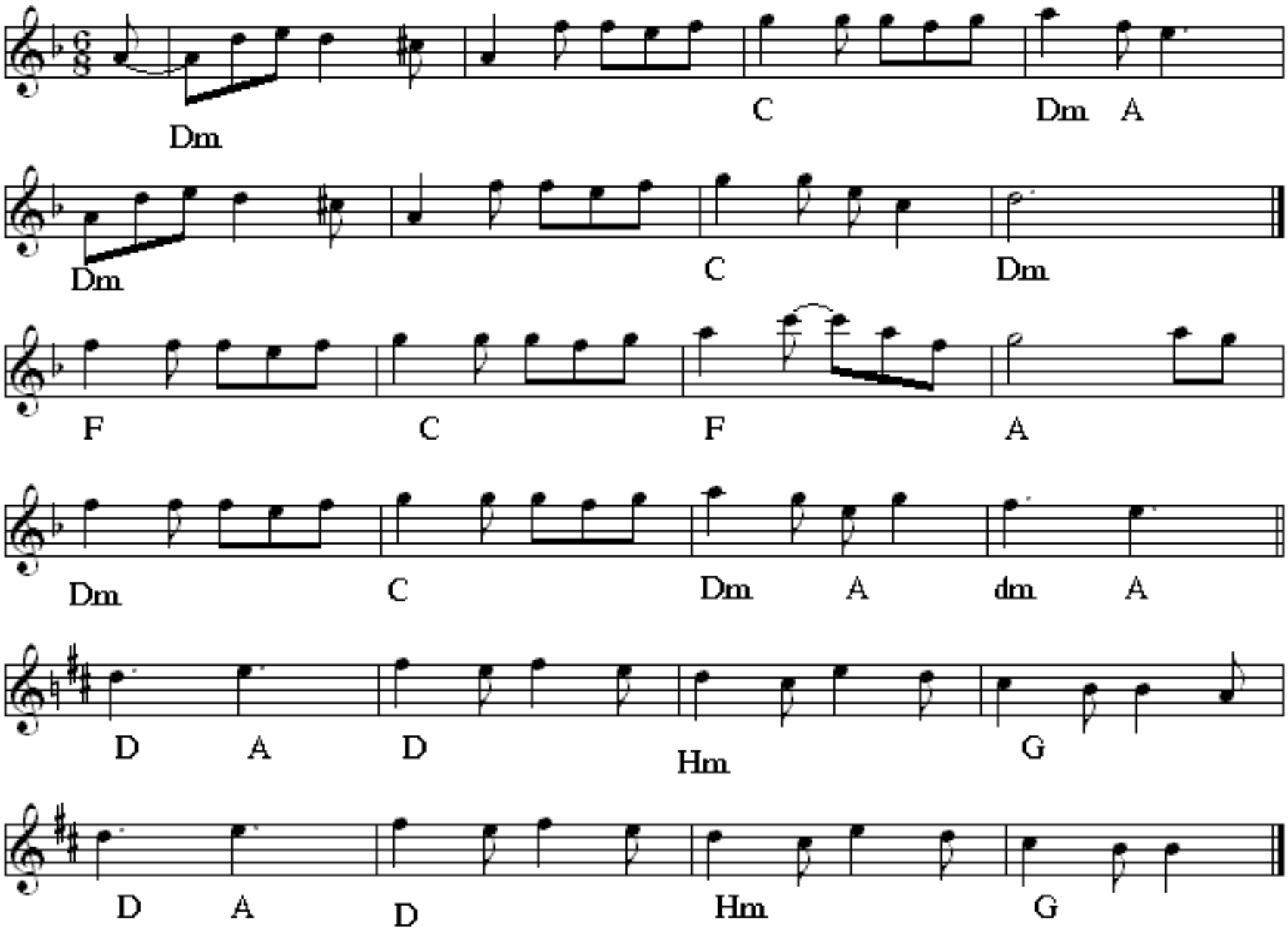

Hjerter To

efter Christian Tobiassen, Gievninge

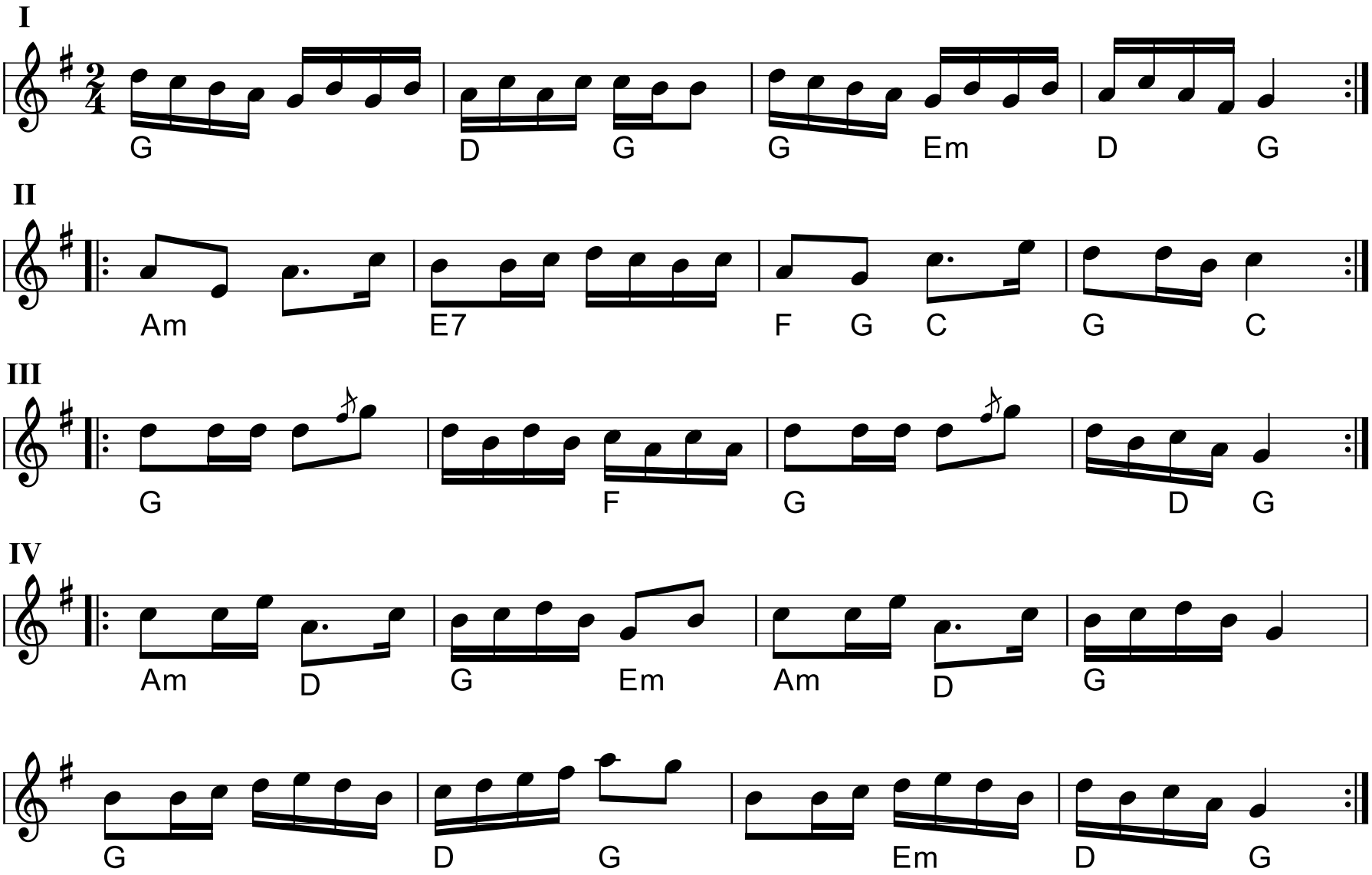

Sekstur fra Læsø

Arr.: Inger og Arne
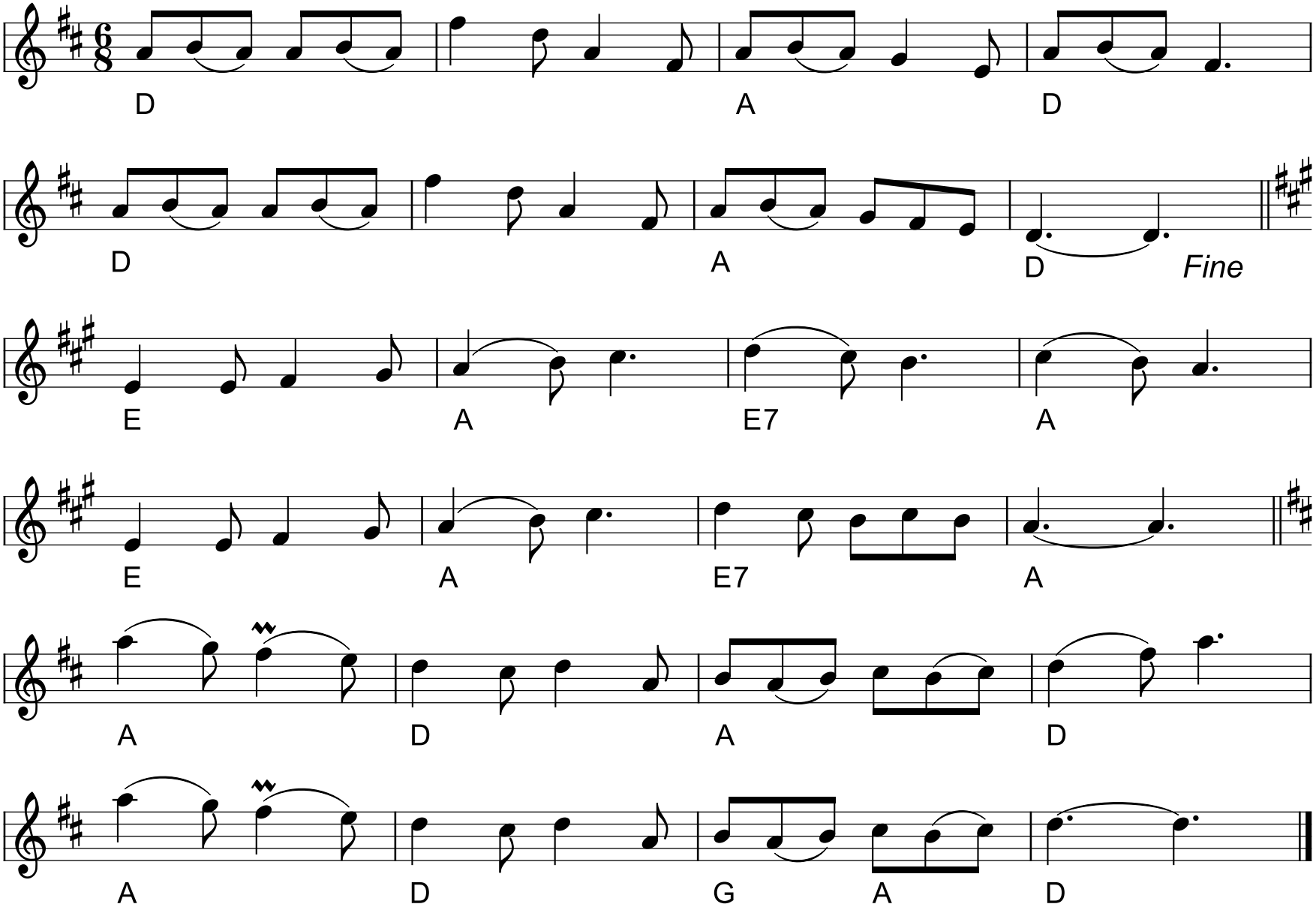
Trad.