

Jens Frederiksens polka

e. Jens Frederiksen
Als i Himmerland

1. sæt

Rheinländer-Polka

Nr 357 fra 358 nodesamling

$\text{♩} = 112$

5

G C G G D G

9

G C G D G

13

G C G D G

17

C F G C

21

C F G C

Familie sekstur Præstø

♩ = 1½

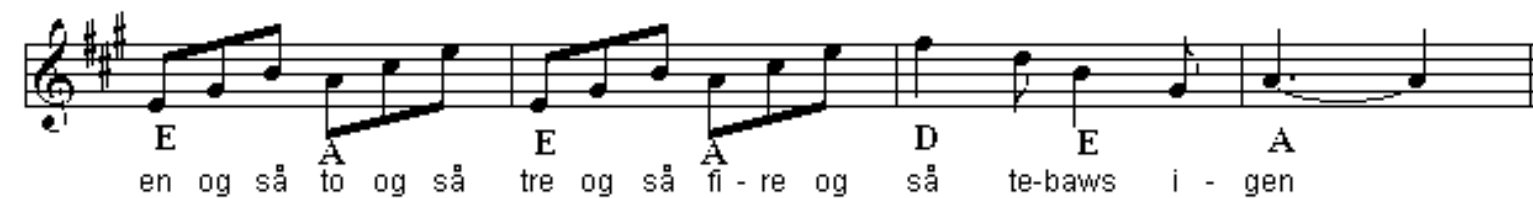

Skæve Thorvald

Hopsa

af Søren Telling, musikdirektør i Randers
(1854-1924)

♩ = 148

Rheinleder fra Røros 2.sæt?

Knatt-Jonkes Schottis

e. Pelle Erikson i Gunnarn, Storuman
Burträskar'a

Chord symbols for the first staff: Gm, D7, Gm, D

Chord symbols for the second staff: Gm, D7, Gm

Chord symbols for the third staff: Bb, Cm, F, Bb

Chord symbols for the fourth staff: Bb, Cm, F, F7, Bb

Den Toppede Høne fra Thy

Russisk Kontra

eller Gammel 8-mandsdans fra Thybog

Randers egnen (358 samling)

1. 2.

G C D G G

D G Am D G

1. 2.

G C D G

D A

A D

En gammel hopsa

e. Otto Trads

3.sæt

Sulhusgubbens reinlænder

Norsk version

Efter Dalkopa og Sven Nyhus

♩ = 82

A E A E A

A E A E A A

A D E A

A D E A

Den Seje

Hambo af Ivan Bjerre Damgård 1990

Staff 1: Dm C B \flat A

Staff 2: Dm Gm A Dm Dm

Staff 3: D A Hm F \sharp m G

Staff 4: D Em A A D

Amerikaturen (nr. 1)

Rørspols

e. Falu Spelmanslag

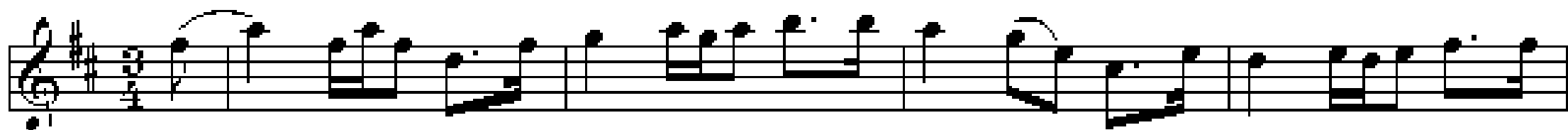

D

G

A

D

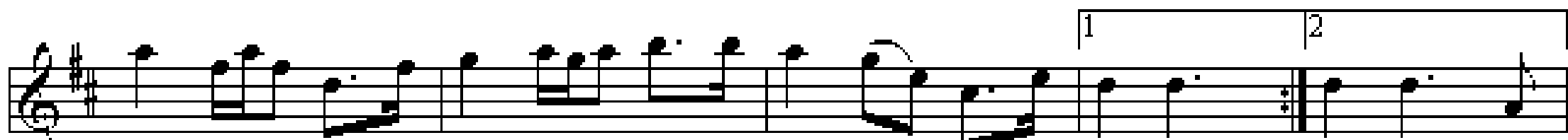

D

G

A

D

D

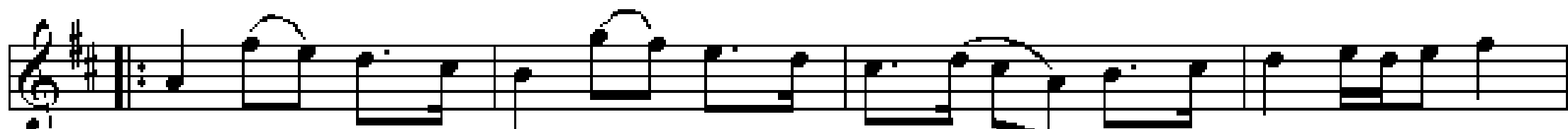

D

G

A

D

D

G

Em

A

D

D

Dimmisjonspols

af Sturla Eide Sundii

The main musical score consists of four staves of music in G major and 3/4 time. The first two staves include guitar chord diagrams (G, D, A, D, C, G, D, G) and triplet markings. The third and fourth staves show the melodic line with various note values and rests.

Variant i F.H.
Takt 2

The variant score shows three measures of music. The first measure is labeled 'Takt 2' and contains a triplet. The second measure is labeled 'Takt 4' and also contains a triplet. The third measure is labeled 'Takt 6' and contains a triplet. The music is in G major and 3/4 time.

Baltzerjungfrun

Ragnar Forslund

Jødetur fra Mors

vals

G C G

G D (A) D *Fine*

2 kredse

C G

D G D G

dobbeltkreds

G C G D

Em Am D⁷ G

kæde

G C Am

D G *D.C. al Fine*

Bryllups Hopsa

af Carl Erichsen, København

mf D A D A D

f D A D A D D

p G C *sf* Am *f* D G

p G C *sf* Am *f* D G