

Fynsk polka

efter Alfred Larsen og fløjte-Niels

Skipper schottis

Skepparschottis

av Thore Härdelin

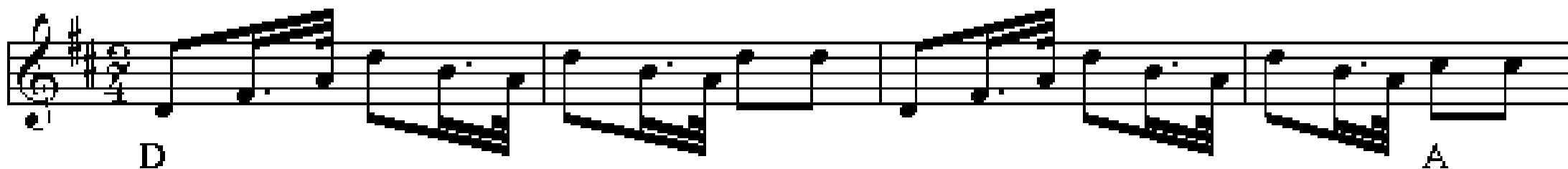

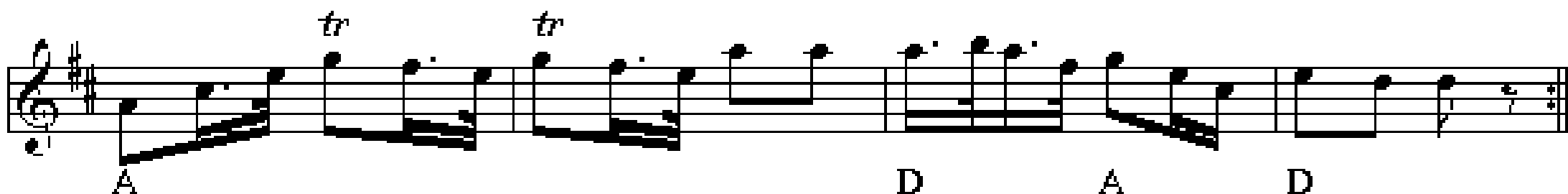

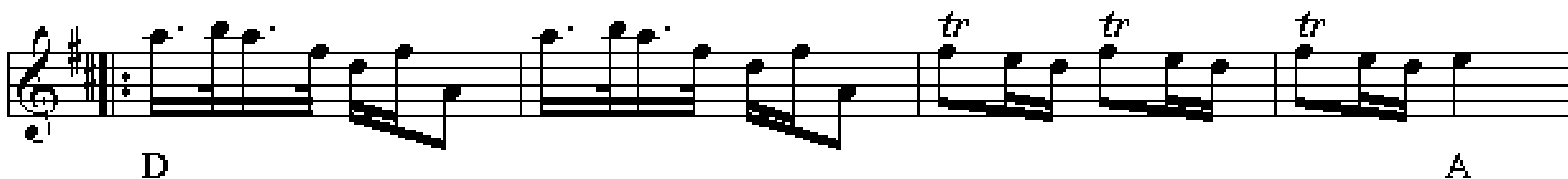

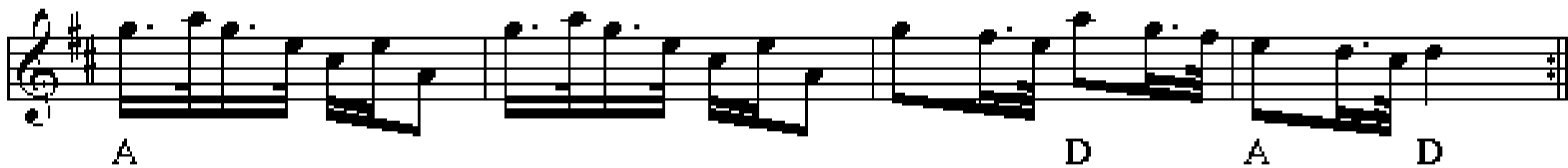

Sofieroengelskan

Karin Wallin

Engelska fr. Hjortsberga

Småland

Chords for the first staff: D, G, G A D, G A D

Chords for the second staff: D, G, A D, G, A D

Østrupvalse

2. sæt by Oluf Trads

Contraseira

after Chr. Tobiassen, Gievninge

I

D A D A D

II

D A D A D Hm A D

III

D G A D G A D

IV

A D A D G A D

Den Toppede Høne fra Thy

Den gamle totur fra Vejle

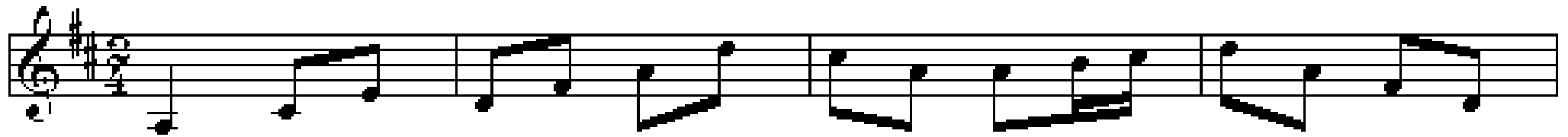

A⁷

D

A⁷

D

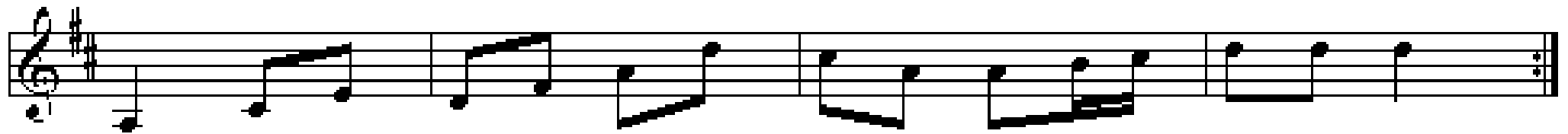

A⁷

D

A⁷

D

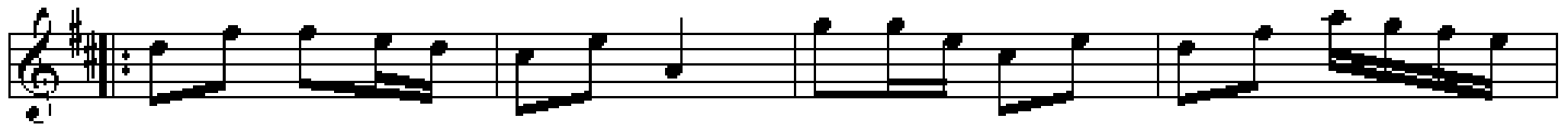

D

A⁷

D

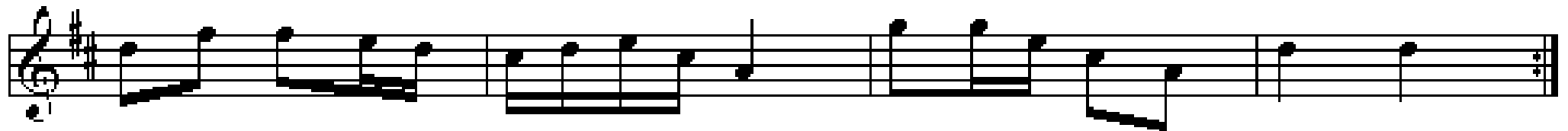

D

A⁷

D

Fædrelandspolka

af Svenske Niels

3. sæt

Himmerland

Stående Totur

efter Peder Andersen, Snoldelev pr. Tune

Hemmelig Sekstur

af Jørgen Sten Andersen, Jyllinge

I

II

III

Skæve Thorvald

Hopsa

af Søren Telling, musikdirektør i Randers
(1854-1924)

♩ = 148

