

Fynsk polka

efter Alfred Larsen og fløjte-Niels

Sofieroengelskan

Karin Wallin

Engelska fr. Hjortsberga

Småland

D G G A D G A D

D G A D G A D

Østrupvalse

2. sæt by Oluf Trads

Contraseira

after Chr. Tobiassen, Gjevninge

I

D A D A D

II

D A D A D Hm A D

III

D G A D G A D

IV

A D A D G A D

Den Toppede Høne fra Thy

Den gamle totur fra Vejle

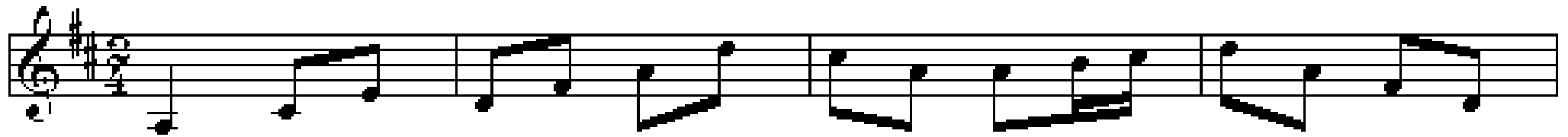

A⁷

D

A⁷

D

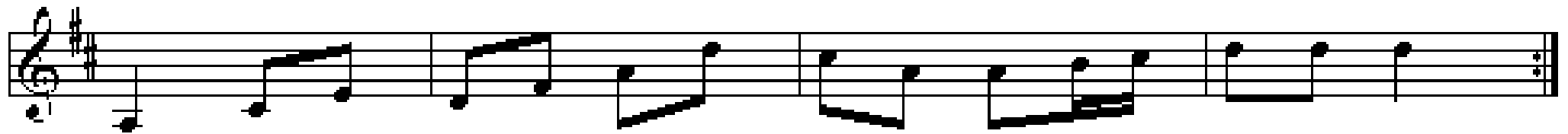

A⁷

D

A⁷

D

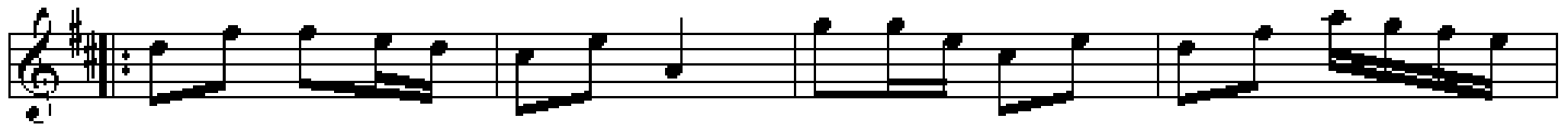

D

A⁷

D

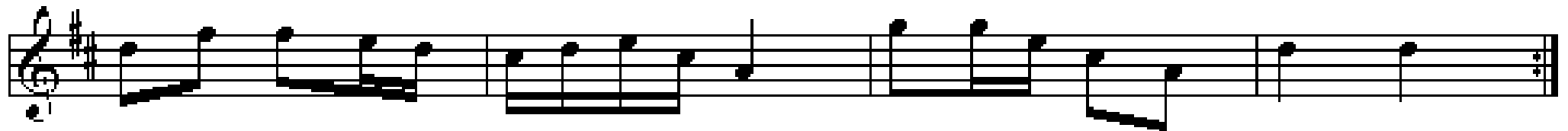

D

A⁷

D

Fædrelandspolka

af Svenske Niels

3. sæt

Himmerland

Hemmelig Sekstur

af Jørgen Sten Andersen, Jyllinge

I

II

III

