

# Jens Frederiksens polka

e. Jens Frederiksen  
Als i Himmerland

# Rheinländer-Polka

Nr 357 fra 358 nodesamling

$\text{♩} = 112$

5

G C G G D G

9

G C G D G

13

G C G D G

17

C F G C

21

C F G C

# Familie sekstur Præstø

$\text{♩} = 1\frac{1}{4}$

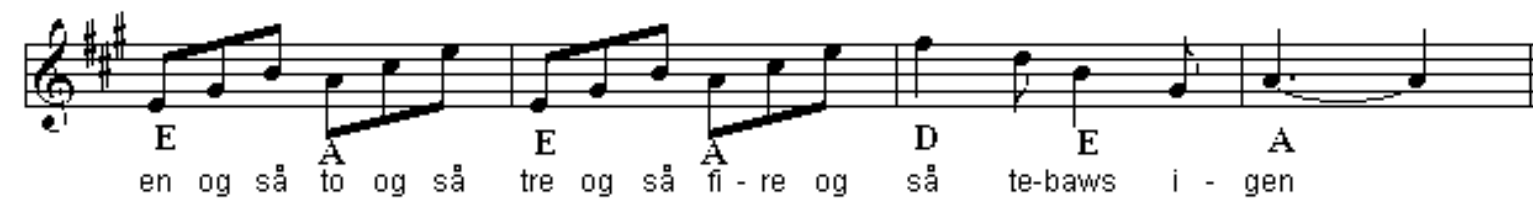

# Skæve Thorvald

Hopsa

af Søren Telling, musikdirektør i Randers  
(1854-1924)

♩ = 148

D A D

D A D

A E A

A E A

D.C. al segno poi Trio

G D G

G BREAK

G D G

sidste gang evt. oktaven over

# Rheinleder fra Røros 2. sæt

# Knatt-Jonkes Schottis

e. Pelle Erikson i Gunnarn, Storuman  
Burträskar'a

Chord symbols for the first two staves: Gm, D7, Gm, D, Gm, D7, Gm.

Chord symbols for the last two staves: Bb, Cm, F, Bb, Bb, Cm, F, F7, Bb.

# Den Toppede Høne fra Thy

# Russisk Kontra

eller Gammel 8-mandsdans fra Thybog

Randers egnen (358 samling)

1. 2.

G C D G G

D G Am D G

1. 2.

G C D G

D A

A D

# En gammel hopsa

e. Otto Trads

Chords: G, D, G, G, D, G, C, F, G, C, C, F, G, C

# 3. sæt

## Sulhusgubbens reinlænder

Norsk version

Efter Dalkopa og Sven Nyhus

♩ = 82

A E A E A

A E A E A A

A D E A

A D E A

# Den Seje

Hambo af Ivan Bjerre Damgård 1990

**Staff 1 (D minor):** Chords: Dm, C, B $\flat$ , A.

**Staff 2 (D minor):** Chords: Dm, Gm, A, Dm, Dm. Includes first and second endings.

**Staff 3 (D major):** Chords: D, A, Hm, F $\sharp$ m, G. Includes a triplet.

**Staff 4 (D major):** Chords: D, Em, A, A, D. Includes first and second endings and a triplet.

# Amerikaturen (nr. 1)

Rørspols

e. Falu Spelmanslag

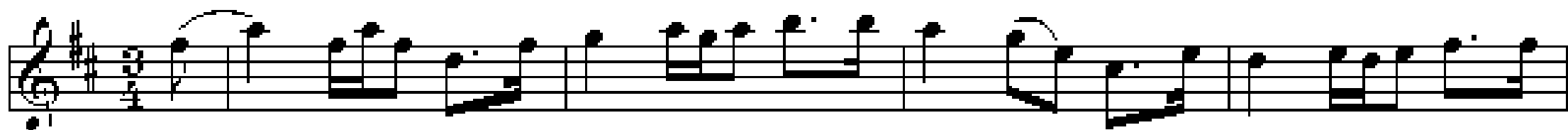

# Dimmisjonspols

af Sturla Eide Sundii

The main musical score consists of four staves of music in G major and 3/4 time. The first two staves include guitar chord diagrams (G, D, A, D, C, G, D, G) and triplet markings. The third and fourth staves show the melodic line with various note values and rests.

Variant i F.H.  
Takt 2

A variant of the piece, labeled 'Variant i F.H. Takt 2'. It shows three measures of music with triplet markings and bar lines indicating measure boundaries. The first measure is labeled 'Takt 2', the second 'Takt 4', and the third 'Takt 6'.

# Vals fra Pajala

Chord progression for the first system:

- Staff 1: G, Em/G, C/Am, Am/C
- Staff 2: D7, G, D, G, Em/G
- Staff 3: C/Am, Am/C, D7, G
- Staff 4: G, D7
- Staff 5: C/Am, C, G, Em
- Staff 6: C/Am, C, D7, G

# Jødetur fra Mors

vals

G C G

G D (A) D *Fine*

2 kredse

C G

D G D G

dobbeltkreds

G C G D

Em Am D<sup>7</sup> G

kæde

G C Am

D G *D.C. al Fine*

# Bryllups Hopsa

af Carl Erichsen, København

*mf* D A D A D

*f* D A D A D D

1. 2.

*p* G C *sf* Am *f* D G

*p* G C *sf* Am *f* D G