

Vidars Polka **A-liste**

Af Jørgen Sten Andersen

Chords for the first staff: G, D, G

Chords for the second staff: G, D, G

Chords for the third staff: D, G, A, D

Chords for the fourth staff: D, G, Em, Am, D7, G

Polka på Paradisstien

af Frede Knudsen

Measure 1: D chord. Melody: D4, E4, F#4, G4. Bass: D4, D4.

Measure 2: A chord. Melody: G4, F#4, E4, D4. Bass: D4, D4.

Measure 3: D chord. Melody: D4, E4, F#4, G4. Bass: D4, D4.

Measure 4: A chord. Melody: G4, F#4, E4, D4. Bass: D4, D4.

Measure 5: D chord. Melody: D4, E4, F#4, G4. Bass: D4, D4.

Measure 6: A chord. Melody: G4, F#4, E4, D4. Bass: D4, D4.

Measure 7: D chord. Melody: D4, E4, F#4, G4. Bass: D4, D4.

Measure 8: A chord. Melody: G4, F#4, E4, D4. Bass: D4, D4.

Measure 9: A chord. Melody: A4, B4, C#5, D5. Bass: D4, D4.

Measure 10: E chord. Melody: C#5, B4, A4, G4. Bass: D4, D4.

Measure 11: A chord. Melody: G4, F#4, E4, D4. Bass: D4, D4.

Measure 12: A chord. Melody: A4, B4, C#5, D5. Bass: D4, D4.

Measure 13: E chord. Melody: C#5, B4, A4, G4. Bass: D4, D4.

Measure 14: A chord. Melody: G4, F#4, E4, D4. Bass: D4, D4.

Measure 16: D chord. Melody: G4, F#4, E4, D4. Bass: D4, D4.

Sjutti schottis

av Johan Sjutti

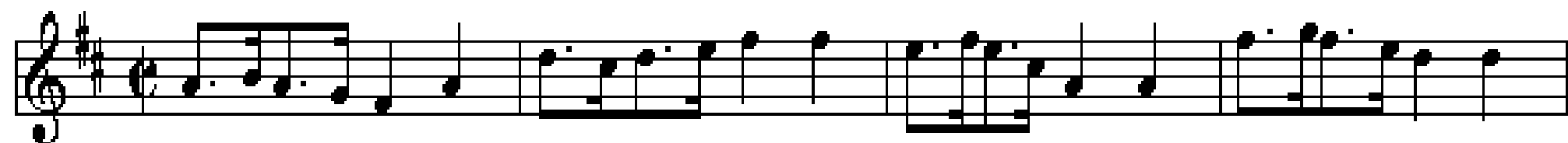

D

A⁷

D

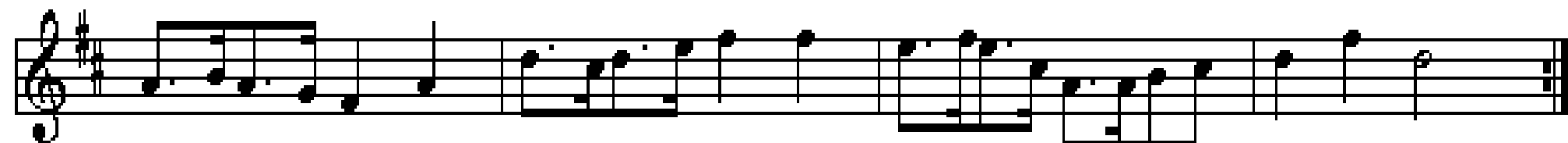

D

A⁷

D

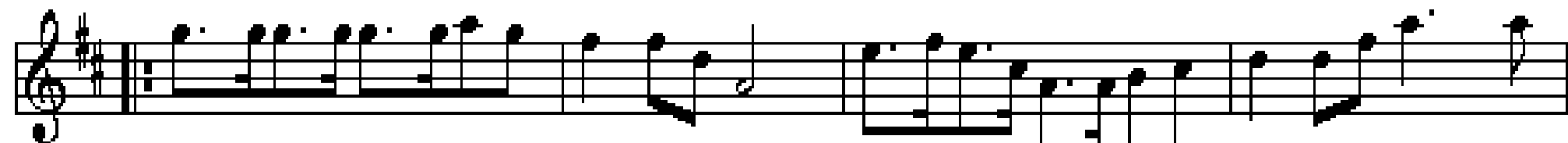

G

D

A⁷

D

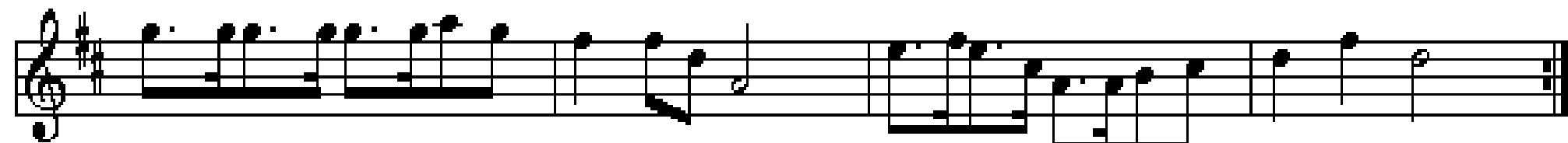

G

D

A⁷

D

Kontra med Mølle

Vejle

Nr 344 i "358"

G D⁷ G C G D G

G C G D⁷ G G Em Am G D G

G D⁷ C D G C Am D G

G G D⁷ G D⁷

Julia Julia søde rare

G D⁷ G D G D⁷ G

Julia Ah Ah Ah Ah Det går helt ad helved' til Ah Ah Ah Ah Julia Julia Hopsasa

Hopsa af Helge Sørensen

Arr.: Poul Christiansen

Helge Sørensen

Den Første August

Sønderhoning

Folkelig Vals nr 8,
Arr: Poul Christiansen

♩ = 94

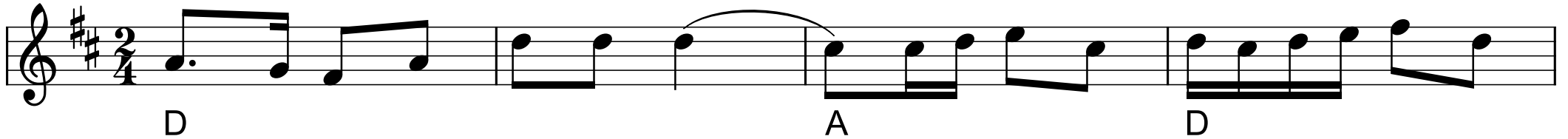

D A D

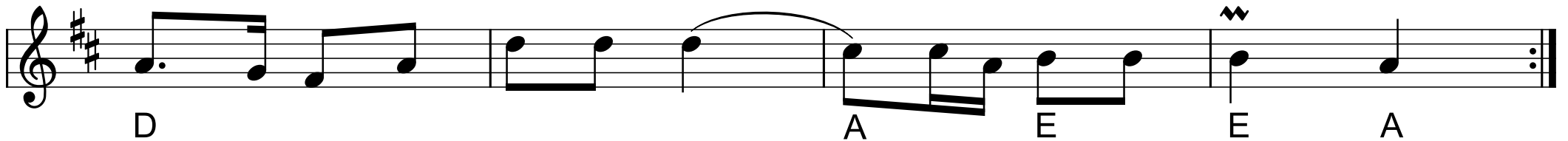

D A E E A

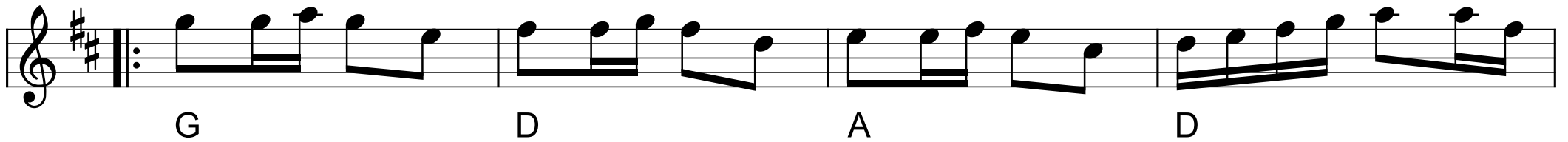

G D A D

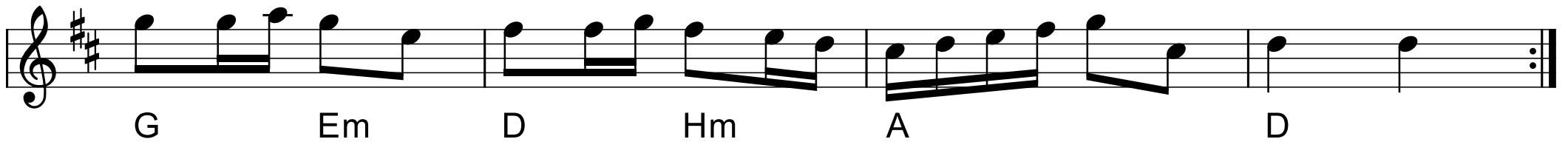

G Em D Hm D

Kom vo' sook

Trad. Sønderhøning
F.V.26

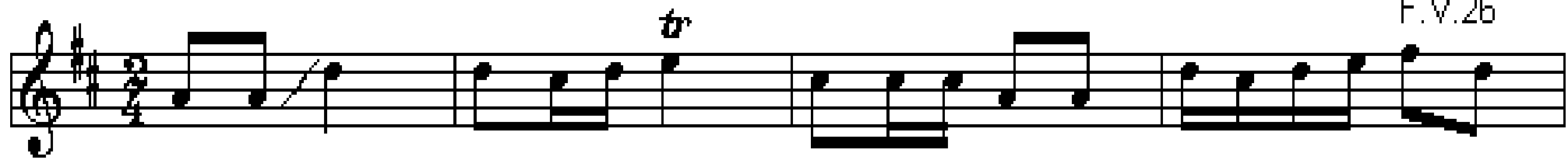

D

A

D

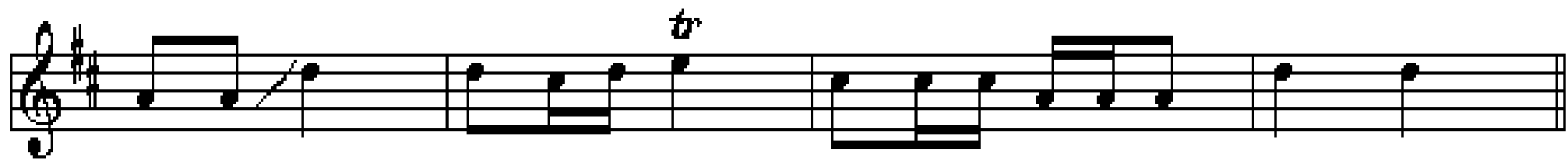

D

A

D

A

E

A

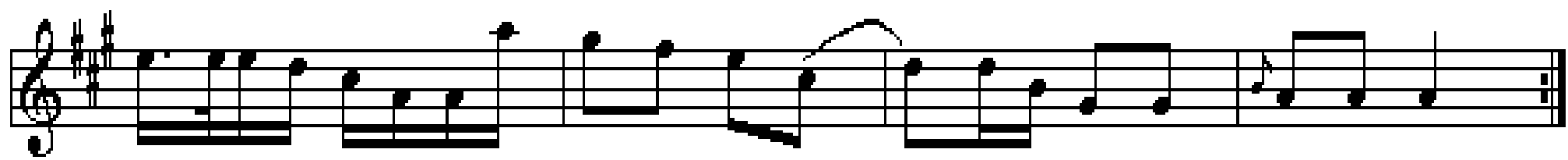

E

A

Rask sønderhoning

Oh, de kvindfolk

2. st. Steen Jagd

Vagns scottish

Schottis från Rättvik

tr tr tr

D G A⁷ D

tr tr tr *Fine*

G A⁷ D

> > >

A E⁷ A

> > >

E⁷ A

Mazurka fra Ringgive

Efter Niels Johnsen

Oxekow

e. Lars Bildris, Kjönlöse, A.P. Berggreen og Lirum Larum

I

G

II

D7 G D7 G

III

Em H H

IV

G D G G D G

V

G C D G G C D G G

Kan også spilles en oktav højere

Oldemors Firtur

Syd - og Midtjylland

D A D A D

A D A D

A D A D A D A D

A D A D Em D A D

Sommervalsen

Juli 2011

Jens Drewsen

D A Hm F#m G D E A

D A Hm F#m G D A D

A D G D E A

D A D A D A D

D A

Oprindelige rytmiske notering af Jens Drewsen i takt 1,2,9 og 10.

Bette mand i knibe

Randers

Skålbergslåten

Bodapolska

Frem og tilbage med Frida

Carl Erik Lundgaard

A D A E A D A E A

D A7³ A D G³ Em A D

G D G

G D G

Forlovelsesreindlar

Sigbjørn Bernhoft Osa, Norge

D G Em A D A

D G Em A D D FINE

G D A D

G D A D

Dm A A

Dm Gm A Dm Dm D D.C. al Fine

Den lille Vendelbo

Vestlolland

Nr 152 fra 358 nodesamling

d=100

Chords: G, D, D, G

Chords: G, D, D, G

Løbetrin

Chords: G, D, G, D, G, G, D, G, D, G

Polkatrin

Chords: G, C, C, G, E⁷, Am, D, G

Hans Thamsen

Trad.sønderhøning
F.V. nr 19

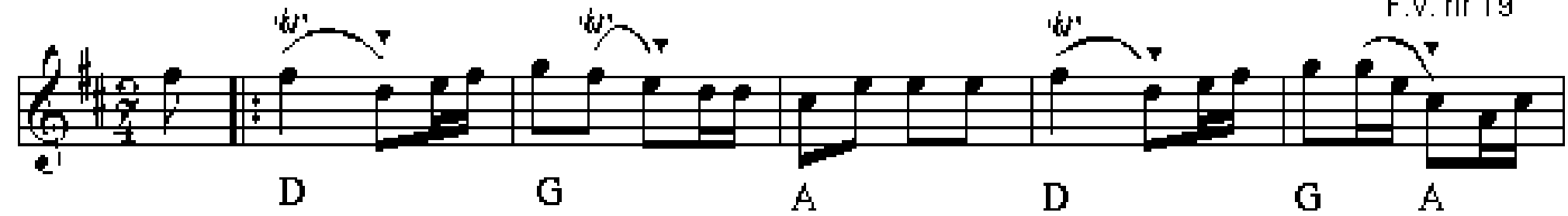

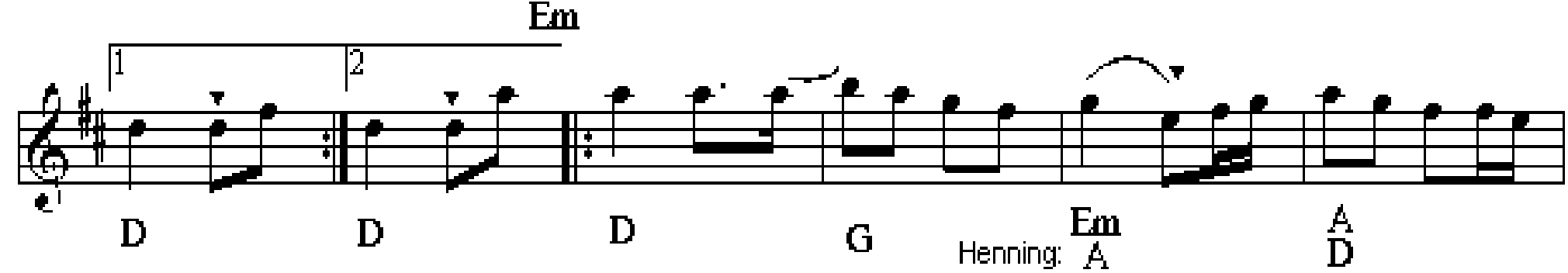

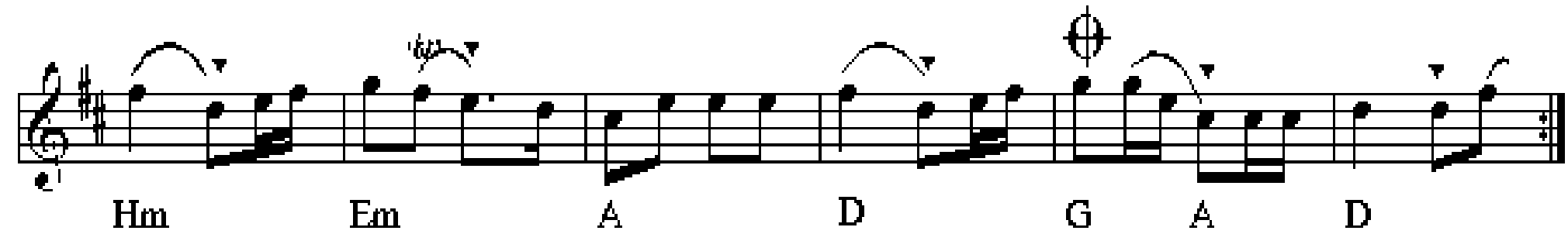

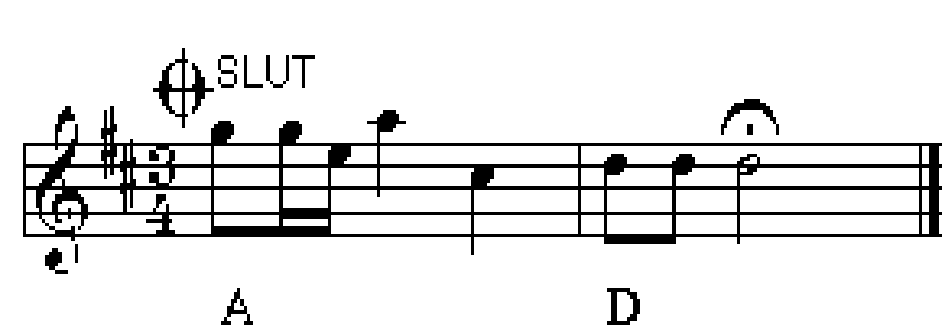

Æ Føhringer

Sønderhoning

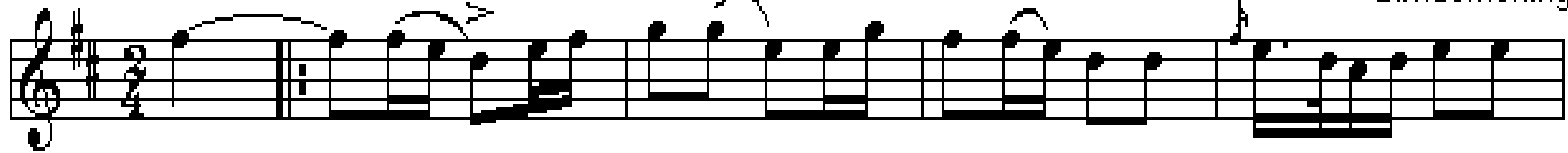

Bedstefars snaps

af Nils Thorlund

Fannik

Kirsten og jeg

Trad. rask sønderhoning

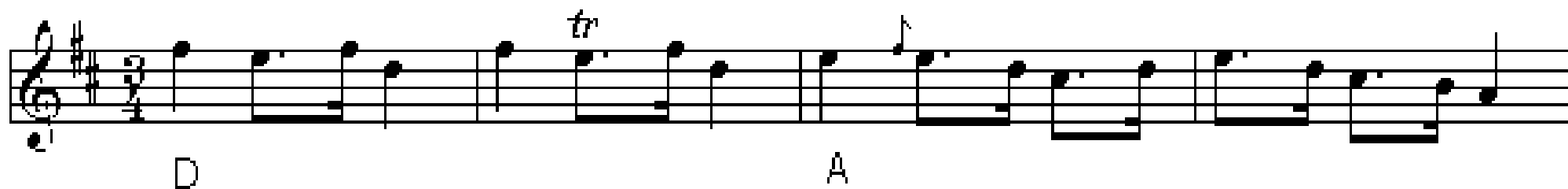

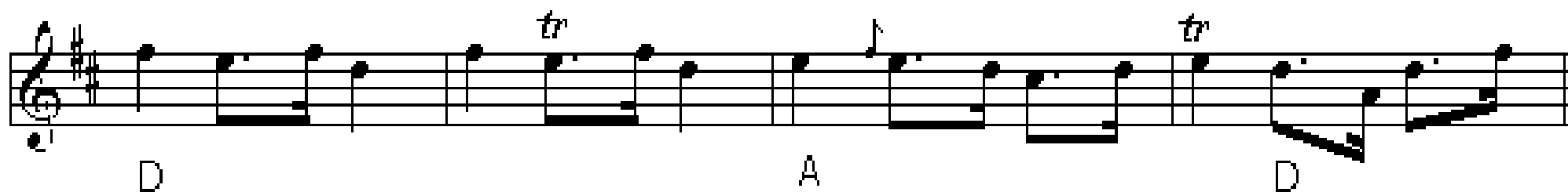

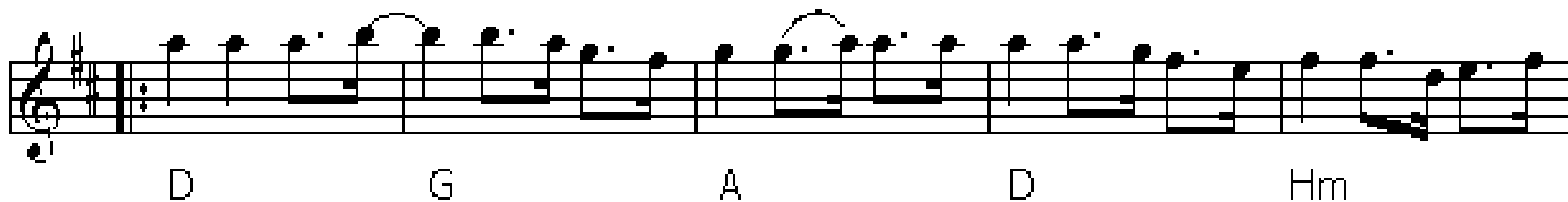

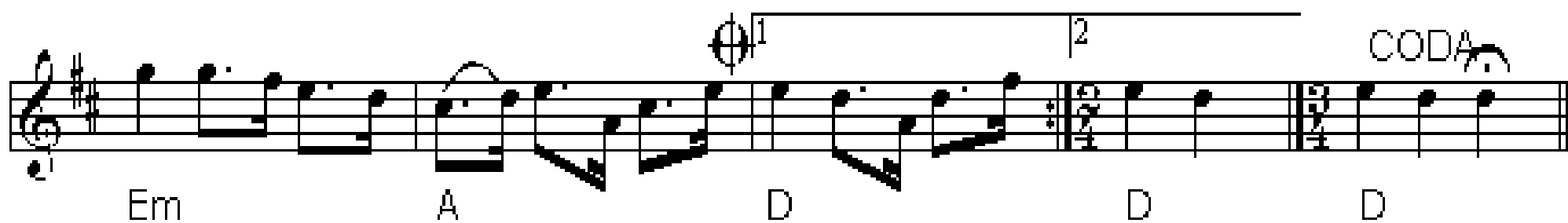

Schottis fr. Porjus

arr.: Frede Nielsen

Sekstur fra Læsø

Læsø, nr 565 i 358 samlingen

Gang-/ hurretrin

Gangtrin

Gangtrin

Morten Larsen

Nordsjælland

Chord progression for the first staff: G D G

Chord progression for the second staff: G C(Cm) G D (G) D A D

Chord progression for the third staff: G C D G

Chord progression for the fourth staff: Am D G D G D

Chord progression for the fifth staff: G C G C G G

Skæve Thorvald

Hopsa

af Søren Telling, musikdirektør i Randers
(1854-1924)

♩ = 148

Majas hambo

Af Nils G. Hedlund, Hälsingland

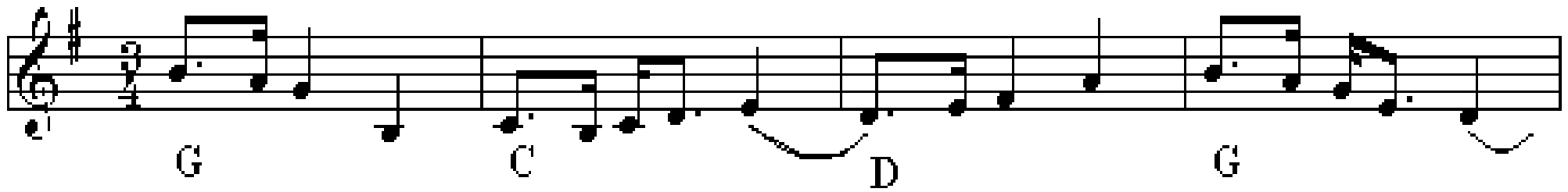

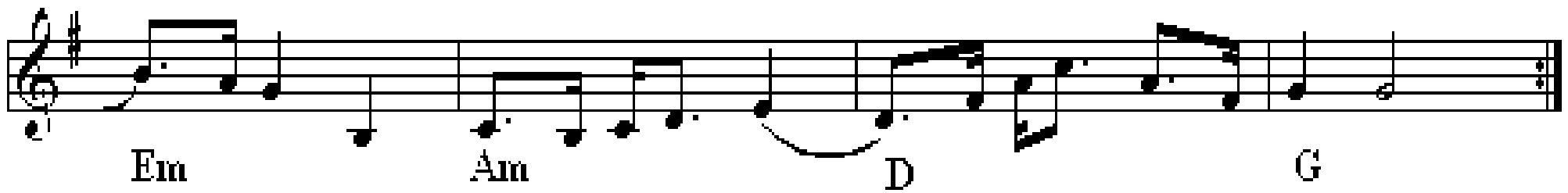

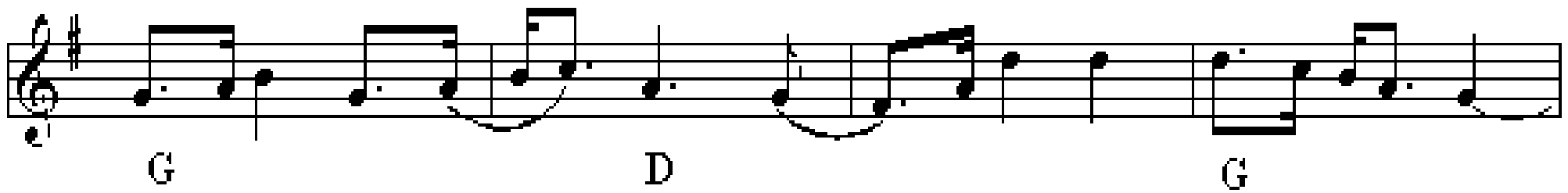

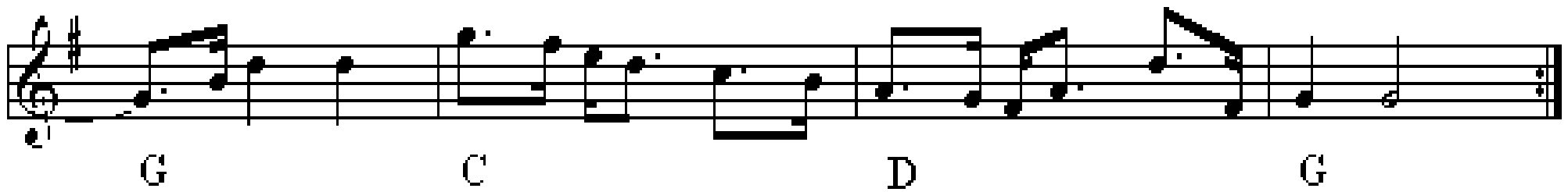

Amerikaturen (nr. 1)

Rørspols

e. Falu Spelmanslag

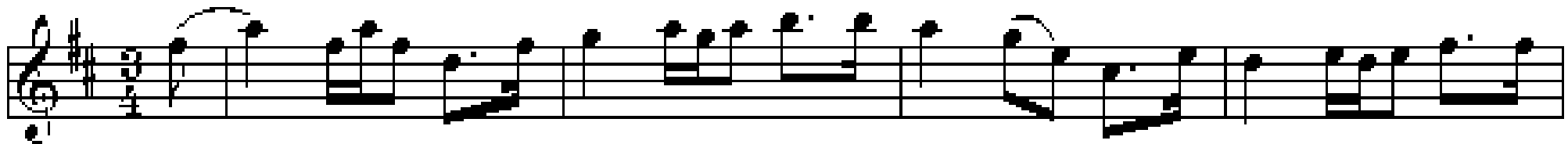

D G A D

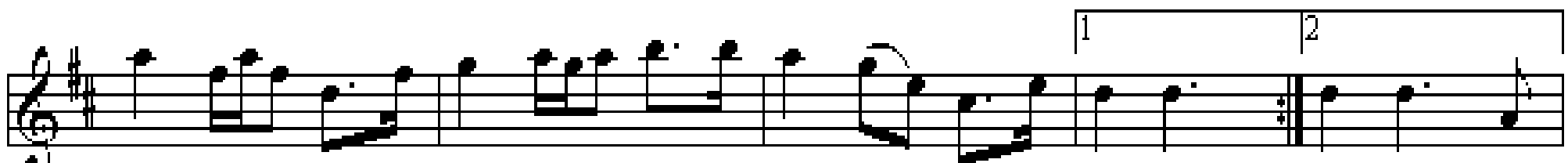

D G A D D

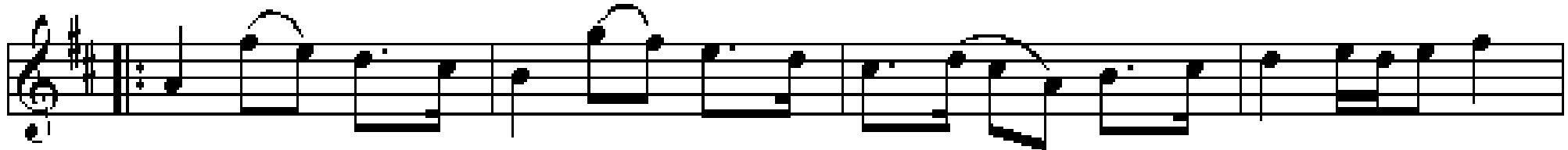

D G A D

D G Em A D D

Smedens 2. fynbo

C-liste

(Mavefynbo)

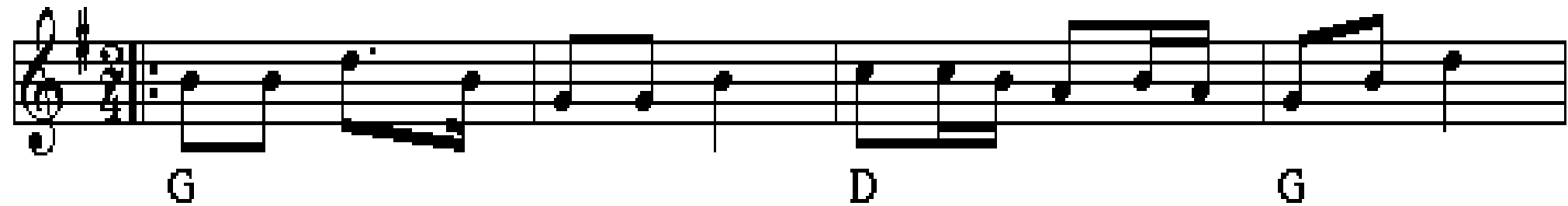

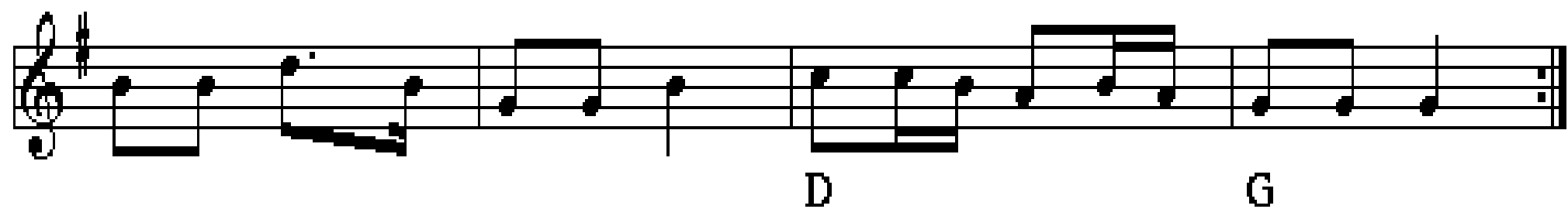

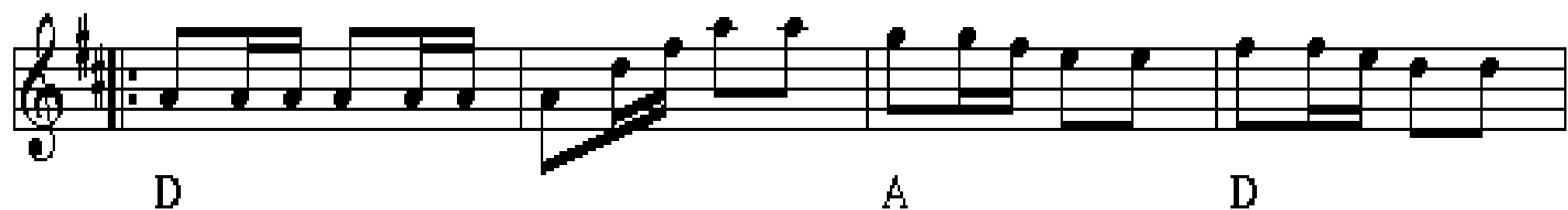

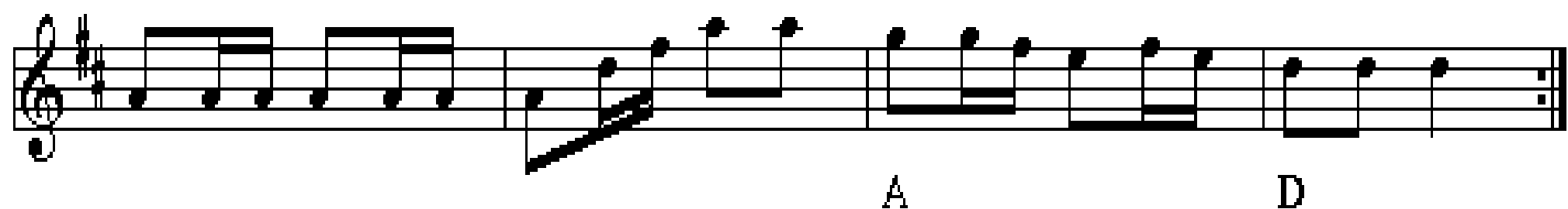

Schottis från Blyberg

Dalarna

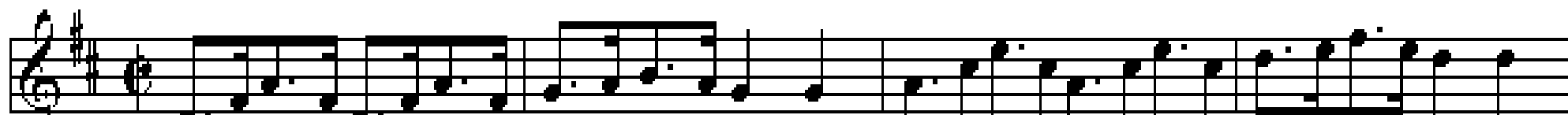

D G Em A D

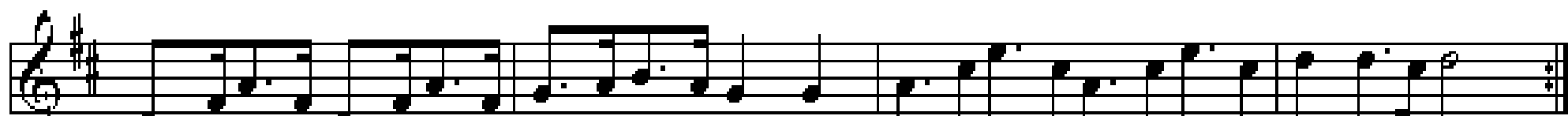

D G Em A D

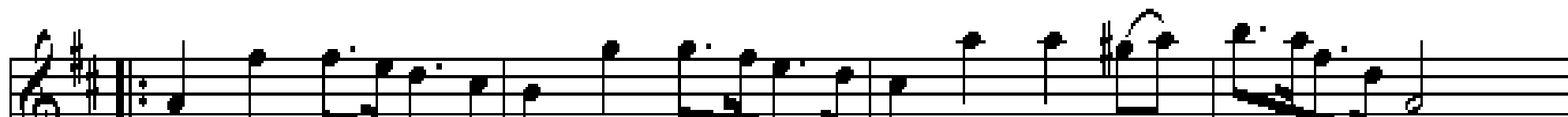

D G A D

D G A D

Den muntre kreds

kan også spilles i 6/8 takt

Chords: G, D, G, G, A, D, G, D, D⁷, G

Ornaments: Triplet (first staff), Triplet (second staff), Triplet (second staff)

Text: *Fine*, *D.C. al Fine*

Contraseira

after Chr. Tobiassen, Gievninge

I

D A D A D

II

D A D A D Hm A D

III

D G A D G A D

IV

A D A D G A D

Taterhopsa

Gule Fandens Hopsa

Chord progression across the staves:

- Staff 1: G, C, D, G, D
- Staff 2: D, G
- Staff 3: C, D, G, D, G
- Staff 4: C, G, D⁷
- Staff 5: D, G, C
- Staff 6: G, D⁷, D, G
- Staff 7: G, C, D, G, D
- Staff 8: D, D⁷, C, G, C, D
- Staff 9: G, D, D, D⁷, G

Polka e. Bror Dahlgren

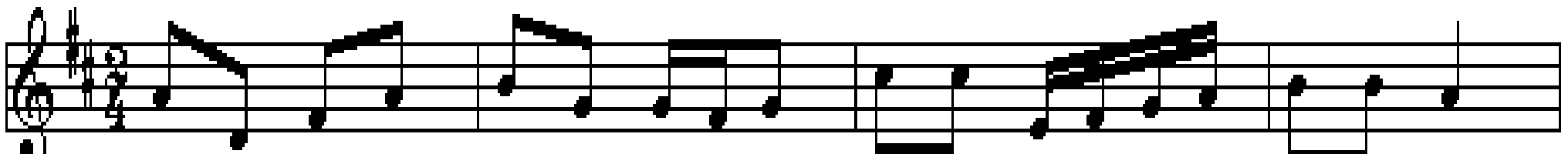

D G A G D

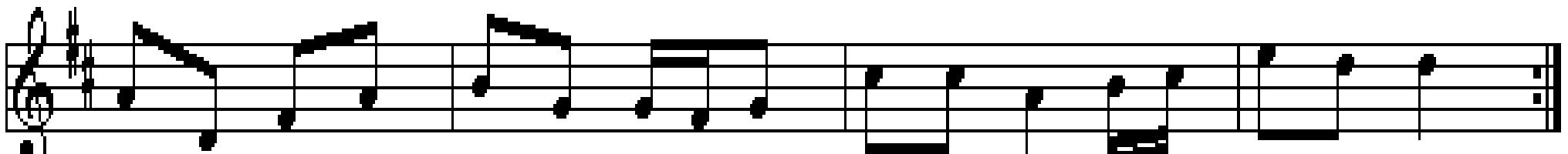

D G A D

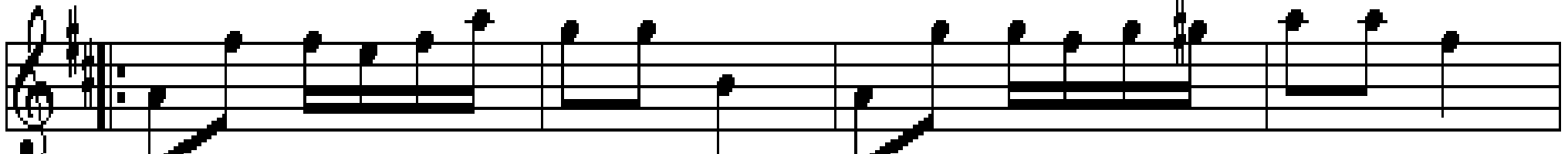

D G A D

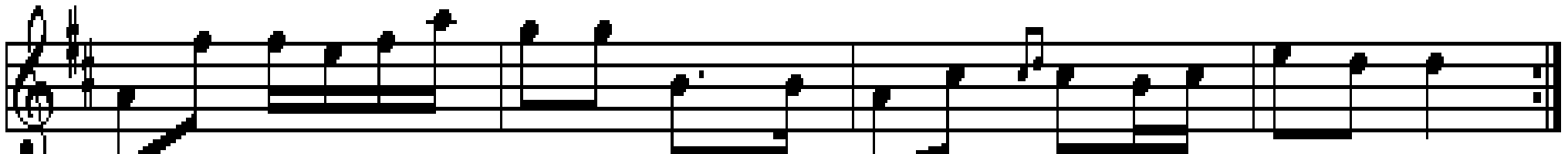

G A D

Vals af Ole Kjær

Arr.:VAM

Pouls FIRTUR

Til Poul Christiansen (Rejseorkestret)

Herluf Donslund April 1983

Staff 1: D A D
Staff 2: G D A D
Staff 3: D A D
Staff 4: A D

Firtur Oksbøl

e. Karl Nielsen, Oksbøl

Gangstrin

G D7 G

Chassé / Polkatrin

D G C F G7

1 2

C A7 Dm G7 C C

John og Maries brudevals

e. Brdr. Bast

arr. Frede og Gerd Nielsen

Pia Jørgensen

Polka fra Blådinge

Den runde sekstur

Himmerland

- Staff 1: G
- Staff 2: G, C, D⁷, G
- Staff 3: D, G, D
- Staff 4: D, A, D
- Staff 5: G
- Staff 6: C, Am, D, G

Snurrepiskeren

Østlolland

$\text{♩} = 98$

Anglaise af Keld

af Keld Nørgaard Kristensen, Fyn

♩ = 72

Aben hedder Jacko

Engels Pols no 24.

arr. Peer Munkgaard

D-Dur Polska

e. Røjås Erik Andersson, Boda

Askerödshambon

Det

løse

Erik Nilsson, Askeröd

Brudmarsch från Lillhärdal

Härjedalen, Jämtland
e. Anders Stenberg

G D G D7 G D G

G D Em D G D G

Em A7 D G D G

Em A7 D G D G G

Den lille englænder

(Blaydon Races)

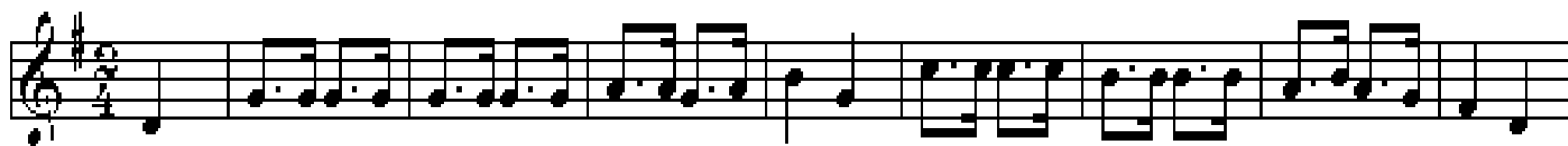

G D G C G A⁷ D

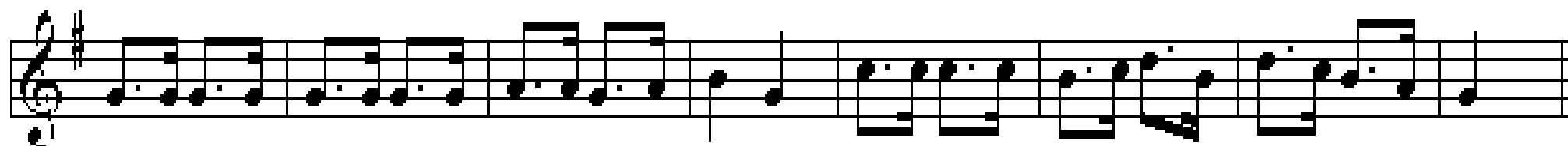

G D G C G D G

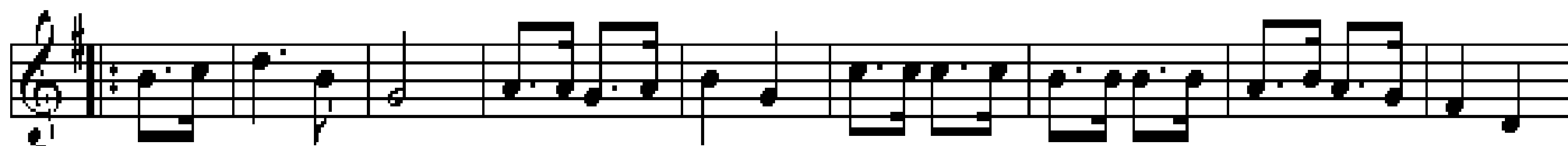

G D G C G A⁷ D

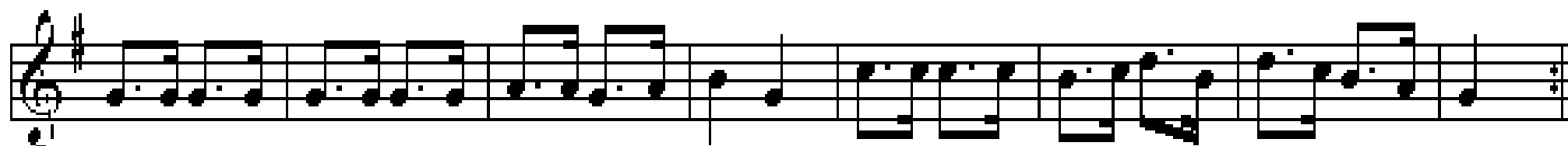

G D G C G D G

Den Toppede Høne fra Thy

G D G (C) D

Ved slut cis *Fine*

G D G (C) D

Ved slut A

D A D (G) A

D A D (G) A

G D G

D D D G

D D D D

D.C. al Fine
G

Doudlebska

Tjekkisk

Marsch

Der klappes

Polka

Frederiks kontra

Trad. 18. årh.
Efter Brdr. Bast

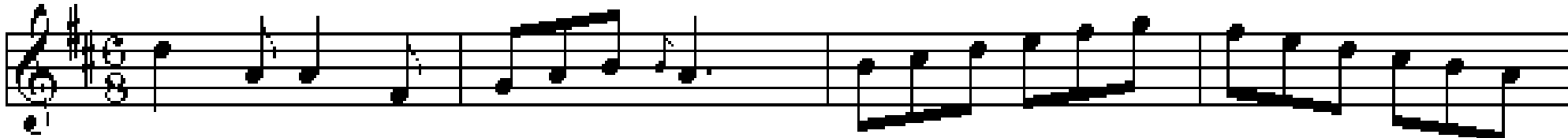

D / cis G / b D / a G Em E / gis A

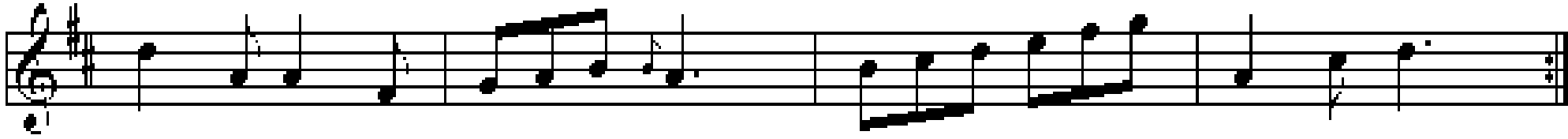

D / cis G D / a G Em A D

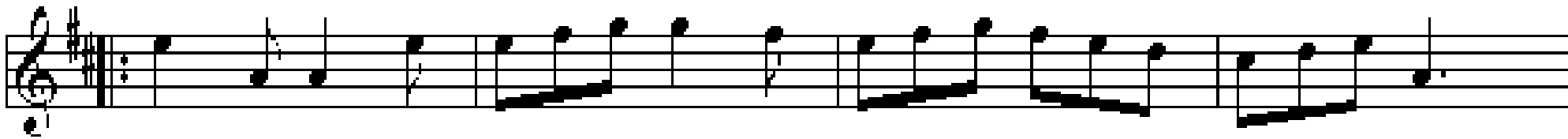

A

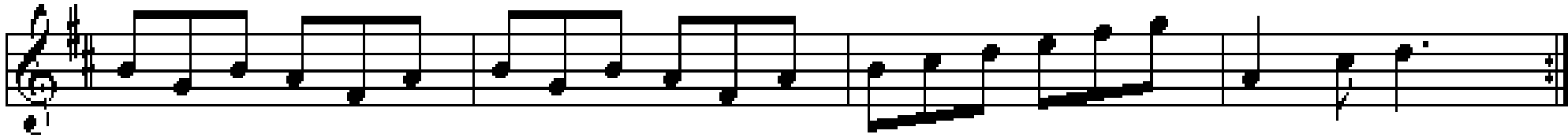

G D G D G Em A D

Hambo på Logen

Karl Salomonsson, Falkenberg i Halland

G Stäm fi - o - len du spelman glad och sätt fart upp - på D stråken.

D Här är vännen och här är jäg Vi ska dansa som G hågen Det

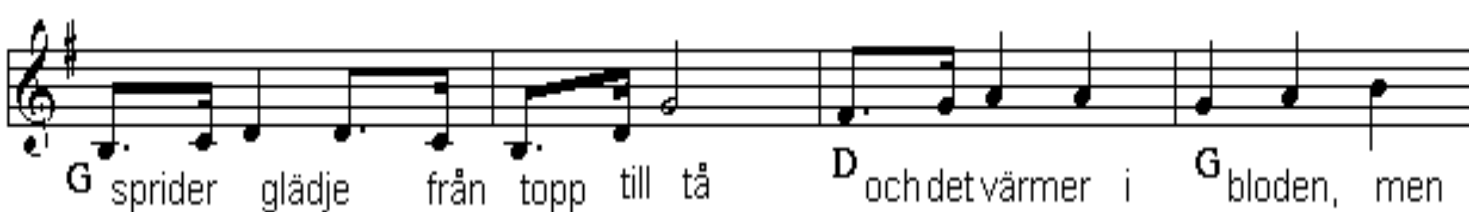

G sprider glädje från topp till tå D och det värmer i G blodet, men

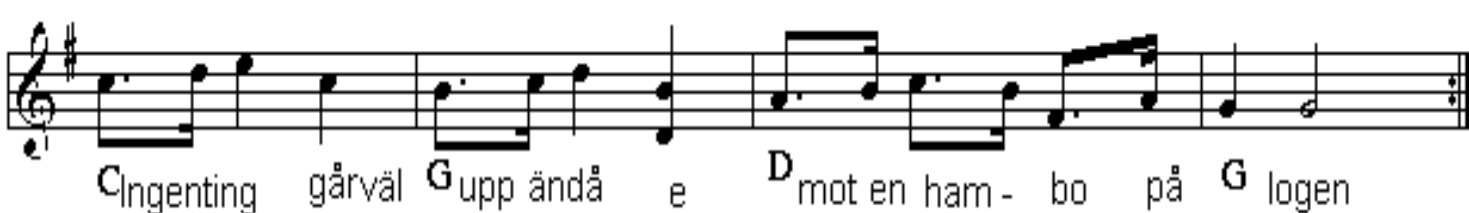

C Ingenting gånväl G upp ändå e D mot en ham - bo på G logen

Helgdagskväll i Timmerkojan

Melodi: Sven Scholander 1926

Tekst: Dan Andersson

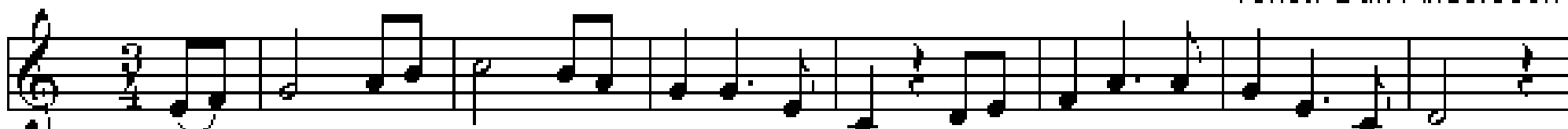

C F C Am Dm C G

G7 C Am G Am D G

F Dm G F Dm G

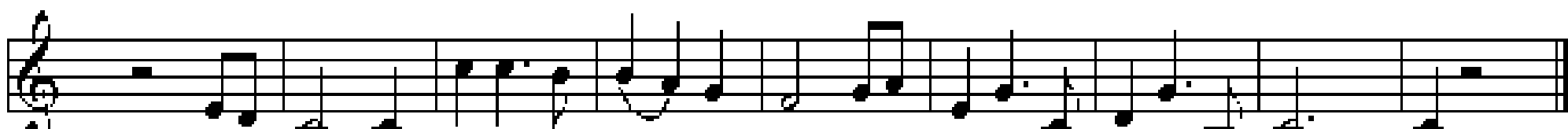

G7 C C7 F Dm C G7 C

Josefine dansar

Vals till Josefine

Åsa Jinder

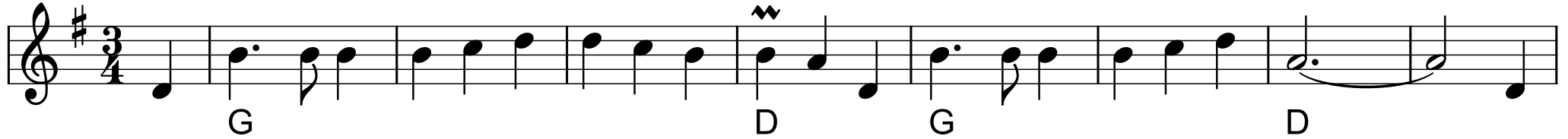

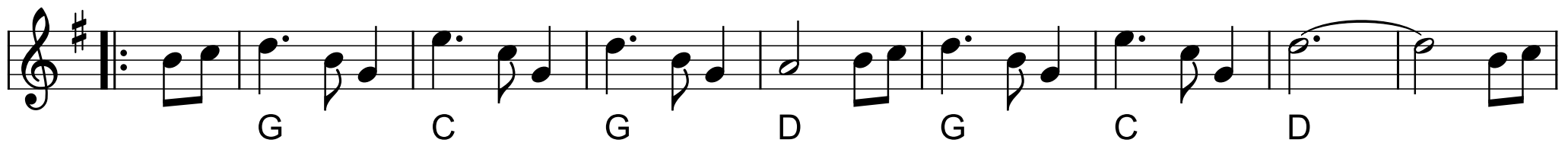

Kakkelovnen

Do har rejen vor kak'low om

Trad. fannik

Karens Vals

5. januar 2015

Jørgen Sten Andersen

V

3

D A D G D A

1 2

D A D Hm Em A D D

V

3

A D Em D A

Ved sidste gennemspilning

1 2

G A D Hm Em A7 D D

Kirstens Hambo

Tilegnet Kirsten Møbius

Jørgen Sten Andersen

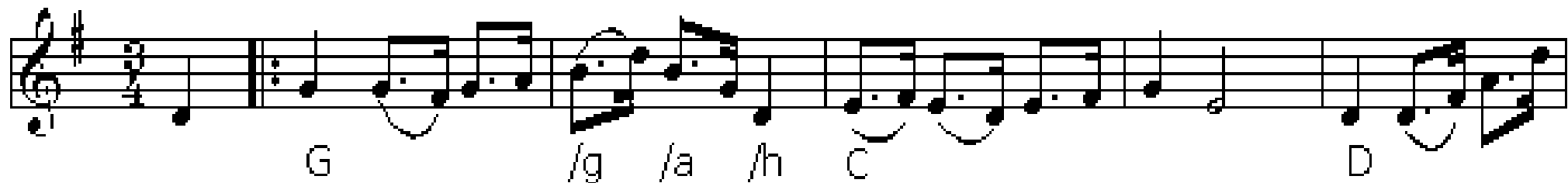

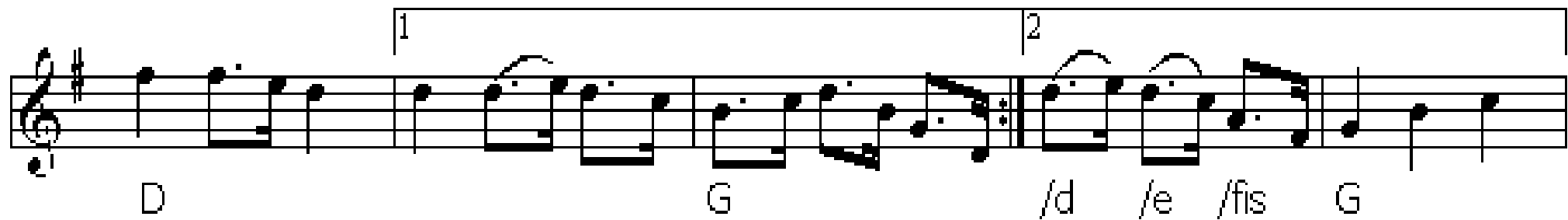

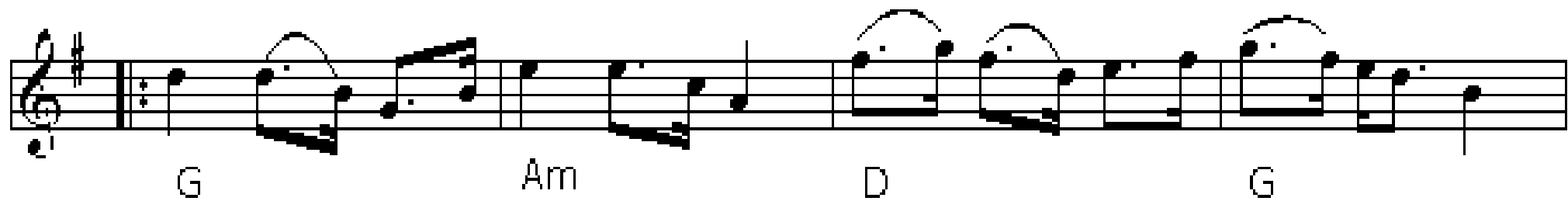

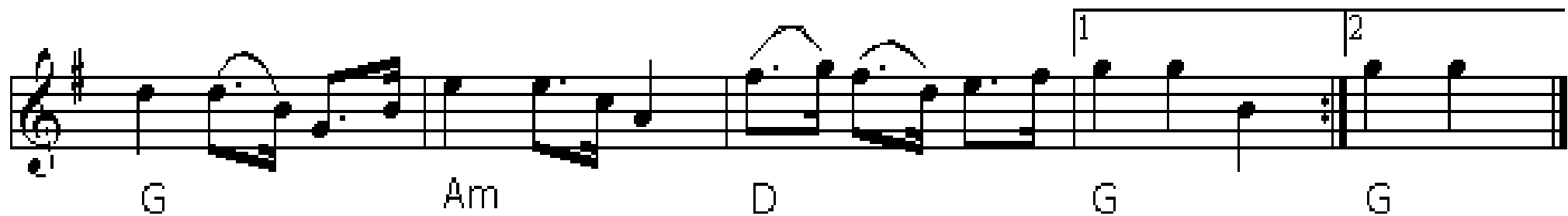

Knuds første trekant

Knud Laursen, e.Th.Knudsen

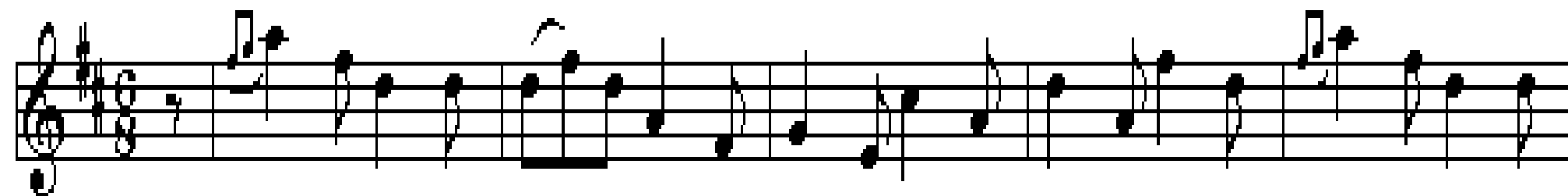

D

A

D

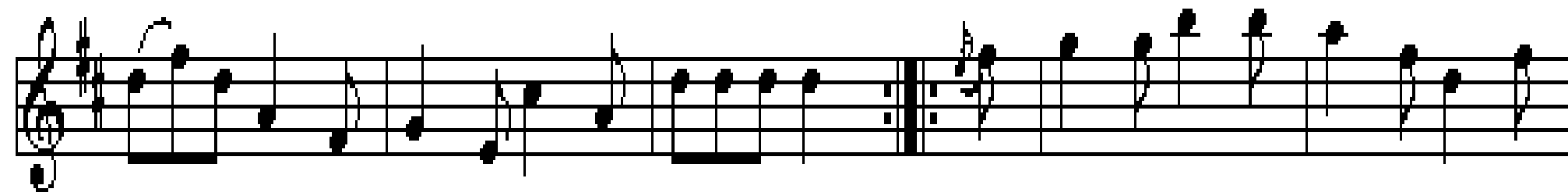

D

A

D

G

D

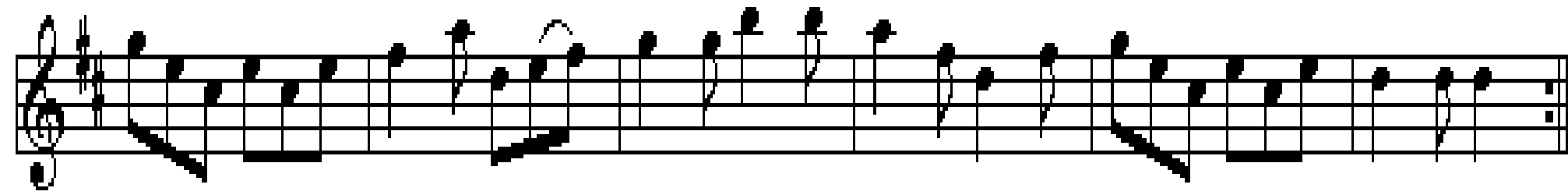

A

D

G

D

A

D

Knuds anden trekant

Knud Laursen e.Th.Knudsen

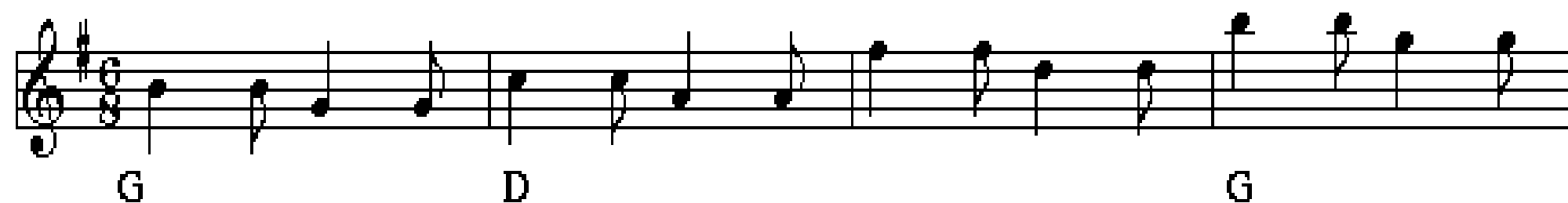

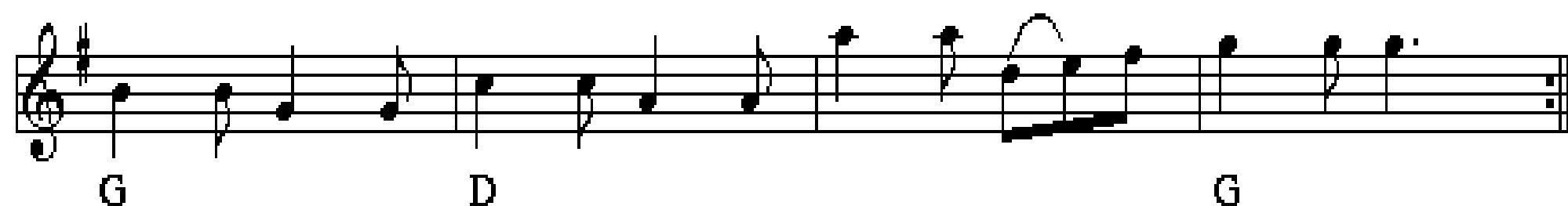

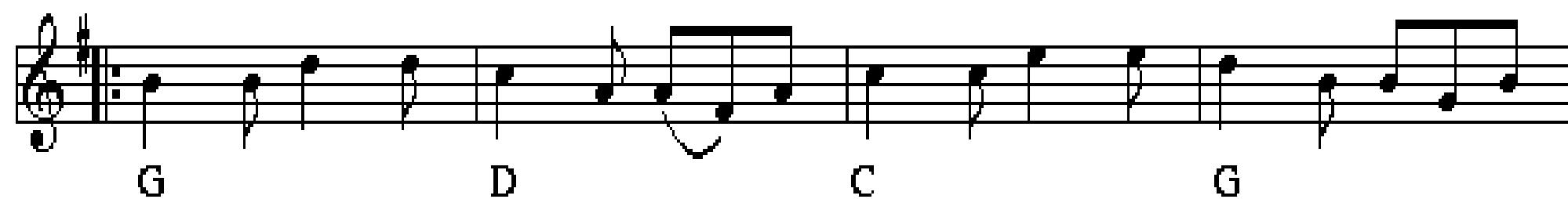

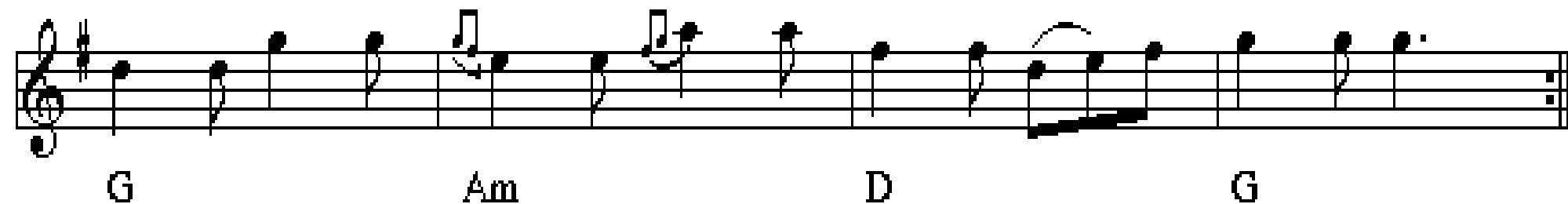

Krokonens vals

e. Ejnar Ringgård, Skovsted 1979

A D A D

A D A D D

D A D A D

D G A D

Langsomma Gjarted

Langsomme Gertrud

Bornholm

♩ = 96

Kompliment

Unga kongijn går i æjn - ja havfru spil - lar på stræjn - ja,

D Em A D

Unga kongijn går i æjn - ja havfru spil - lar på stræjn - ja,

D Em A D

Menuettrin

Havfru rækkjer fram senn grajnja honn, kongijn drar hon me te havsens bonn,

D Em A D

å men dajn-sijn dær så løs - stit går, kongijn ræ - jed for - gjæd - der.

D Em A D

♩ = 80

Hopsatrin

Fal-di ral-di - ral-la la, Fal-di ral-di - ral-la la, Fal-di ral-di - ral-la la, dajn - sijn så løsstit går.

D A D D A D

Fal-di ral-di - ral-la la, Fal-di ral-di - ral-la la, Fal-di ral-di - ral-la la, dajn - sijn så løsstit går.

D G A D D Em A D

Mallebrok

Engelsk

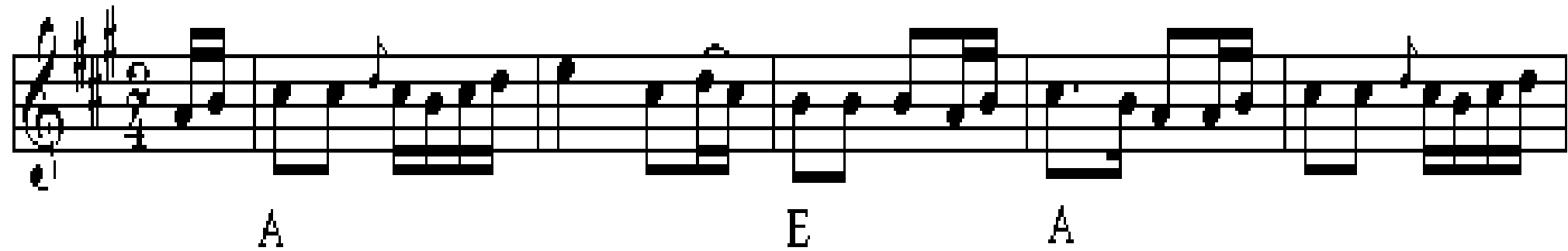

A E A

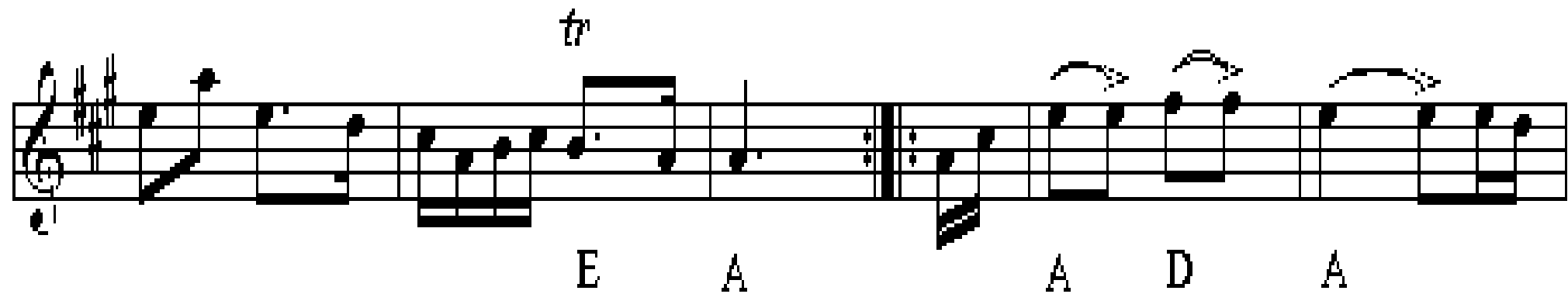

E A A D A

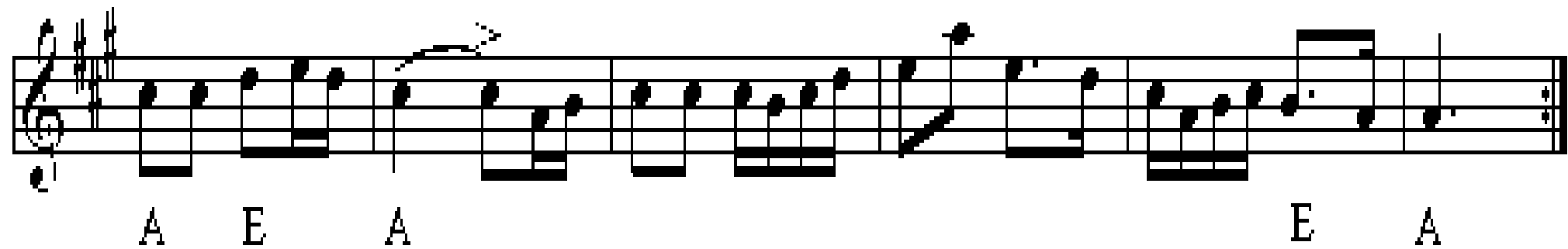

A E A E A

Marsch til Skånska Spelfolket

af Jørgen Sten Andersen

G C D G D

G C D G FINE

A⁷ D A D A *tr*

D A D *tr* D.C. al fine

Pe' Broens Rheinlænder

e. Oksbøl-brødrene

Staff 1: G D G

Staff 2: G D G

Staff 3: D A D

Staff 4: D A D

Staff 5: G C Am D G

Staff 6: G C Am D G

Stødt kanel

Skælskøvåsen

Chord progression for the first staff: G, D, G, D

Chord progression for the second staff: G, C, D, G, G

Chord progression for the third staff: G, D, G, D

Chord progression for the fourth staff: G, C, D, G

Vals til Orø

Judith Østergaard Andersen

Sommer 2014

1 2

3 2

G D7 G C G

D7 G D D G

G D G D C

G D G D G

Æ Rømeser

Trad. Sønderho

G

D G D tr G

G D C tr G

D tr C G

G D G

G⁷ C G D

G

CODA D G

G D G