

Vidars Polka **A-liste**

Af Jørgen Sten Andersen

Chords for the first staff: G, D, G

Chords for the second staff: G, D, G

Chords for the third staff: D, G, A, D

Chords for the fourth staff: D, G, Em, Am, D7, G

Polka på Paradisstien

af Frede Knudsen

Sjutti schottis

av Johan Sjutti

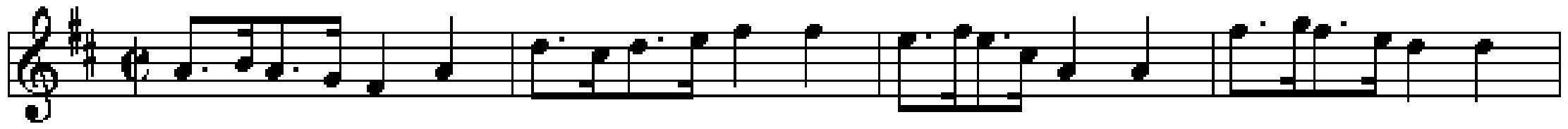

D

A⁷

D

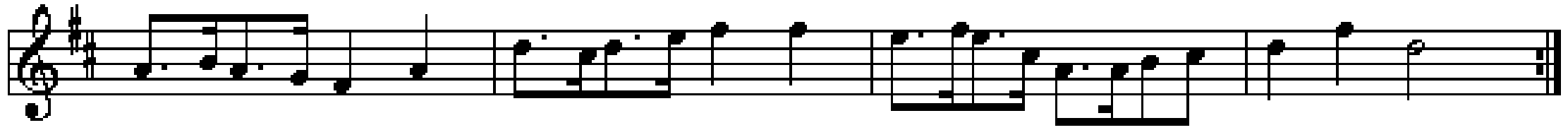

D

A⁷

D

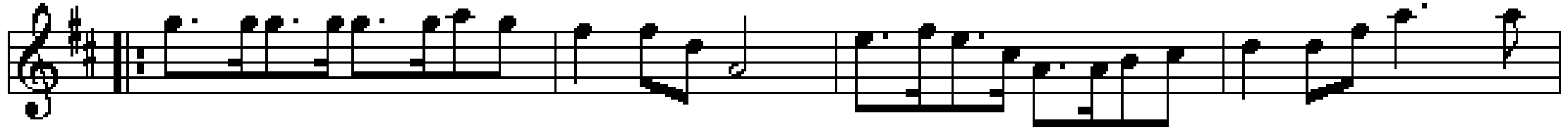

G

D

A⁷

D

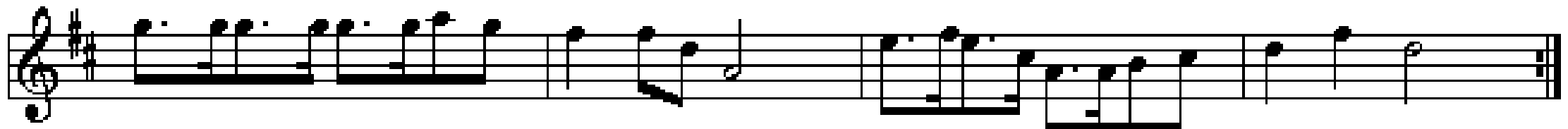

G

D

A⁷

D

Kontra med Mølle

Vejle

Nr 344 i "358"

G D⁷ G C G D G

G C G D⁷ G G Em Am G D G

G D⁷ C D G C Am D G

G G D⁷ G Julia Julia søde rare D⁷

G D⁷ G D G D⁷ G Julia Julia Hopsasa

Hopsa af Helge Sørensen

Arr.: Poul Christiansen

Helge Sørensen

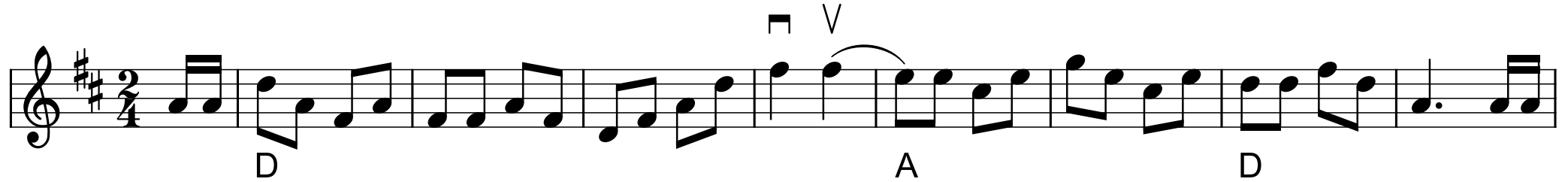

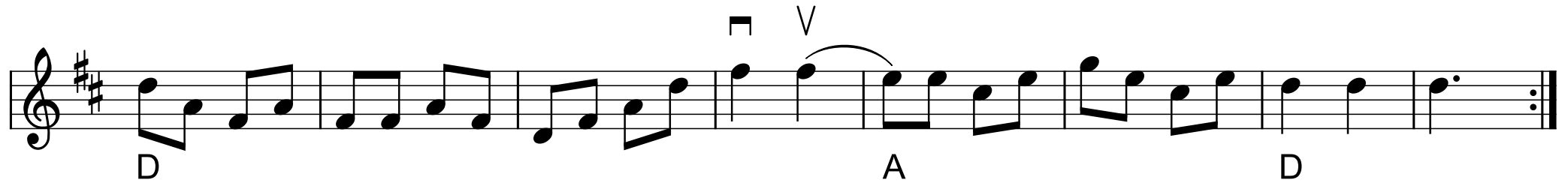

Den Første August

Sønderhoning

Folkelig Vals nr 8,
Arr: Poul Christiansen

♩ = 94

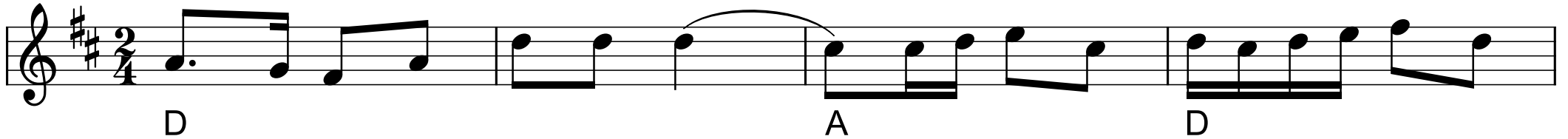

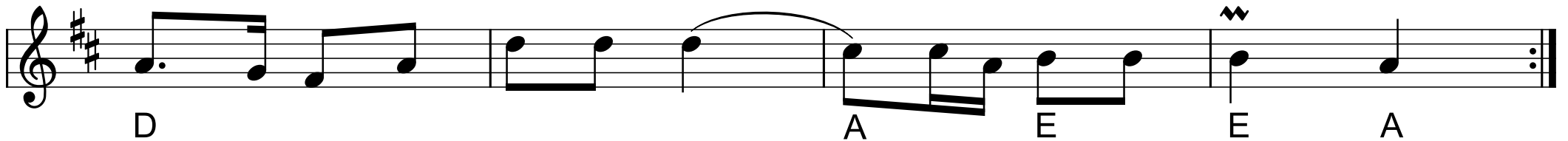

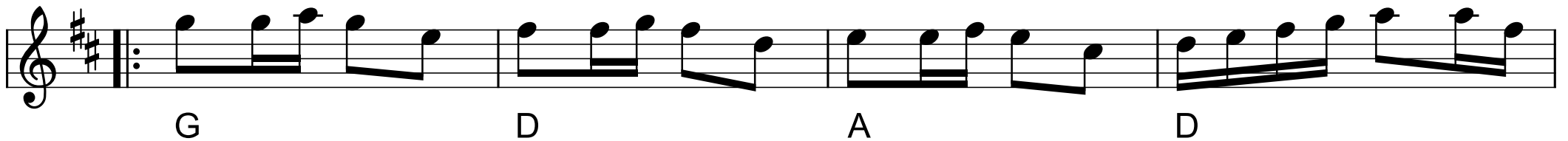

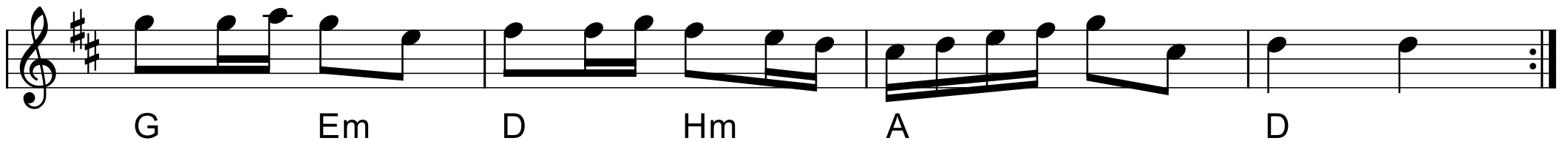

Kom vo' sook

Trad. Sønderhøning
F.V.26

Alt, så trækker vi trøjen af

Fannik

F.V. 80 (F.V. 6)

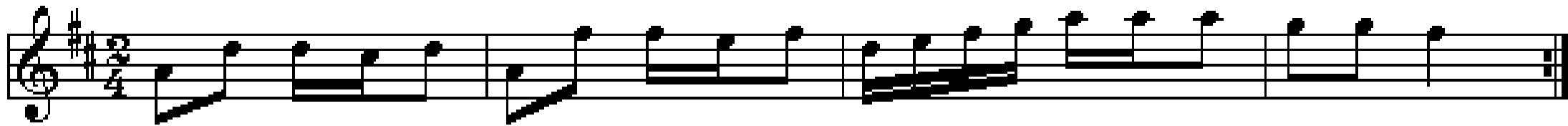

D Alt, så træk-ker vi, alt, så træk-ker vi, a - alt, så - å træk-ker vi **A** trø - jen **D** af

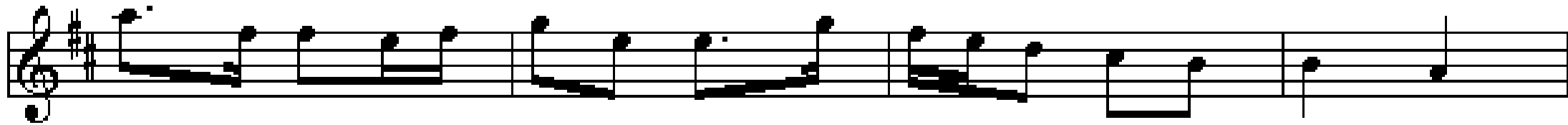

D **A** **Hm** **E** **E** **A**

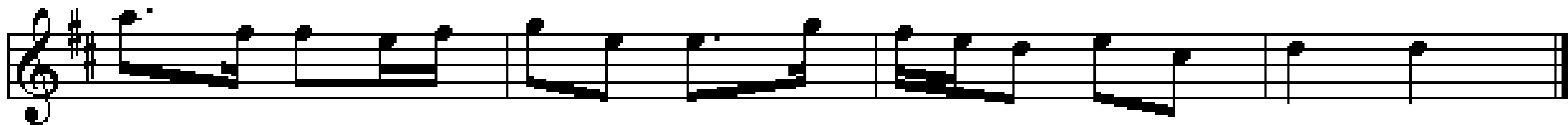

D **A** **D** **A** **D**

Rask sønderhoning

Oh, de kvindfolk

2. st. Steen Jagd

Vagns scottish

Schottis från Rättvik

tr tr tr

D G A⁷ D

tr tr tr

G A⁷ D *Fine*

> > >

A E⁷ A

> > >

E⁷ A

Mazurka fra Ringgive

Efter Niels Johnsen

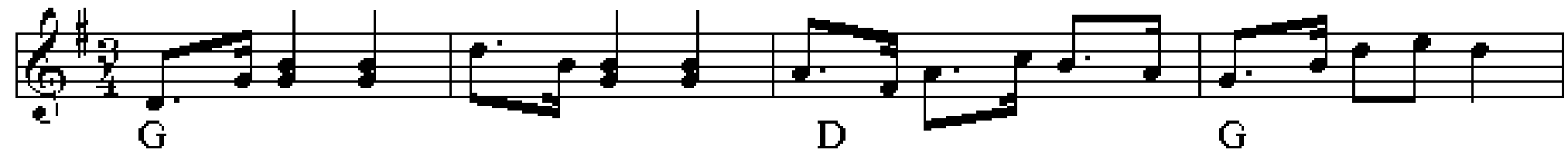

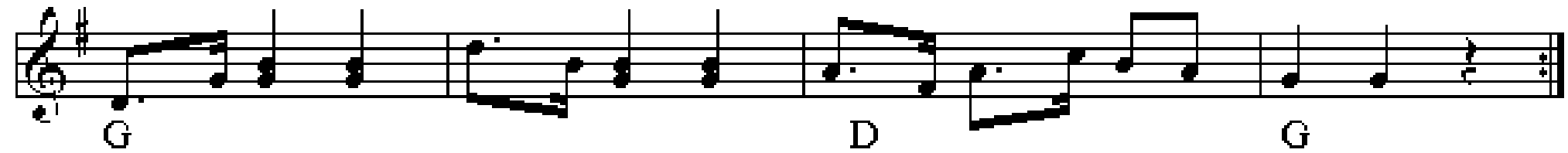

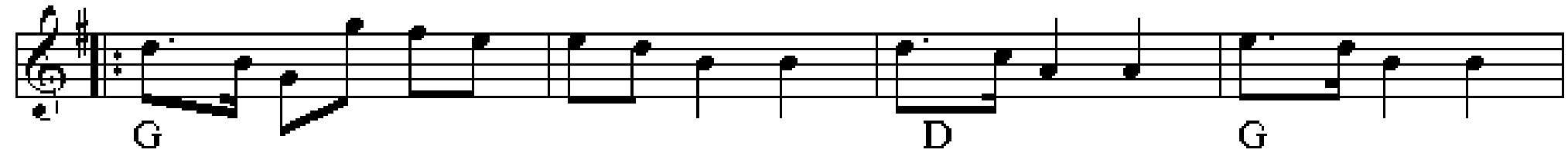

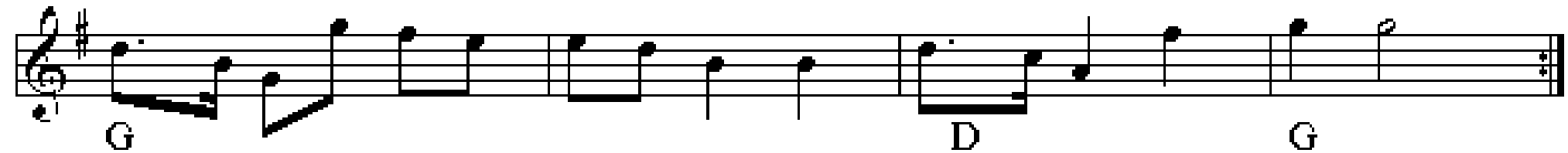

Oxekow

e. Lars Bildris, Kjönlöse, A.P. Berggreen og Lirum Larum

I

G

II

D7 G D7 G

III

Em H H H

IV

G D G G D G

V

G C D G G C D G G

Kan også spilles en oktav højere

Oldemors Firtur

Syd - og Midtjylland

1. 2.

D A D A D

A D A D

A D A D A D A D

A D A D Em D A D

Sommervalsen

Juli 2011

Jens Drewsen

Oprindelige rytmiske notering af Jens Drewsen i takt 1,2,9 og 10.

Bette mand i knibe

Randers

Skålbergslåten

Bodapolska

- Staff 1:** Chords G, G, Am.
- Staff 2:** Chords Am, D, D⁷, G.
- Staff 3:** Chords G, G, Am.
- Staff 4:** Chords Am, D, G.
- Staff 5:** Chords G, C. Includes four triplet markings over the notes.
- Staff 6:** Chords Am, Am, D, G.
- Staff 7:** Chords G, C. Includes three triplet markings over the notes.
- Staff 8:** Chords Am, D, D⁷, G.

B-liste

Ane Louises Fynbo

Fra bogen: "Sindbilleder" 1992

2.st: T.K.

Thomas Thomsen 1976

Frem og tilbage med Frida

Carl Erik Lundgaard

A D A E A D A E A

D A7³ A D G³ Em A D

G D G

G D G

Forlovelsesreinlendar

Sigbjørn Bernhoft Osa, Norge

Den lille Vendelbo

Vestlolland

Nr 152 fra 358 nodesamling

$\text{♩} = 120$

Chords: G, D, D, G

Chords: G, D, D, G

Løbetrin

Chords: G, D, G, D, G, G, D, G, D, G

Polkatrin

Chords: G, C, C, G, E⁷, Am, D, G

Hans Thamsen

Trad.sønderhøning
F.V. nr 19

D G A D G A
Em

1 2
D D D G Em A
Henning: A

Hm Em A D G A D

SLUT
A D

Bedstefars snaps

af Nils Thorlund

Fannik

Staff 1: G D G

Staff 2: G D G (1) (2)

Staff 3: G D C G

Staff 4: G C G D G

Kirsten og jeg

Trad. rask sønderhøning

D A

D A D

D G A D Hm

Em A D D D

CODA

Schottis fr. Porjus

arr.: Frede Nielsen

Sekstur fra Læsø

Læsø, nr 565 i 358 samlingen

Gang-/ hurretrin

Gangtrin

Gangtrin

Morten Larsen

Nordsjælland

Chords indicated in the score:

- Staff 1: G, D, G
- Staff 2: G, C(Cm), G, D, (G), D, A, D
- Staff 3: G, C, D, G
- Staff 4: Am, D, G, D, G, D
- Staff 5: G, C, G, C, G, G

Skæve Thorvald

Hopsa

af Søren Telling, musikdirektør i Randers
(1854-1924)

♩ = 148

Majas hambo

Af Nils G. Hedlund, Hälsingland

Chord progression for the first staff: G, C, D, G

Chord progression for the second staff: Em, Am, D, G

Chord progression for the third staff: G, D, G

Chord progression for the fourth staff: G, C, D, G

Amerikaturen (nr. 1)

Rørospols

e. Falu Spelmanslag

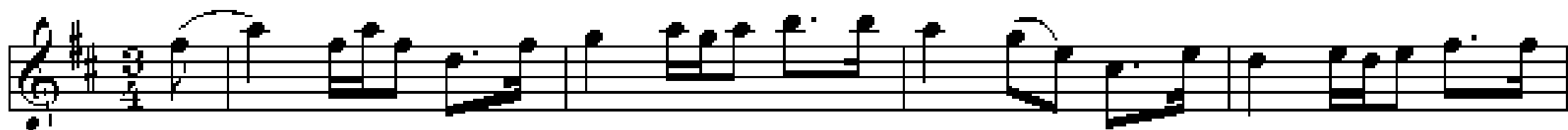

D

G

A

D

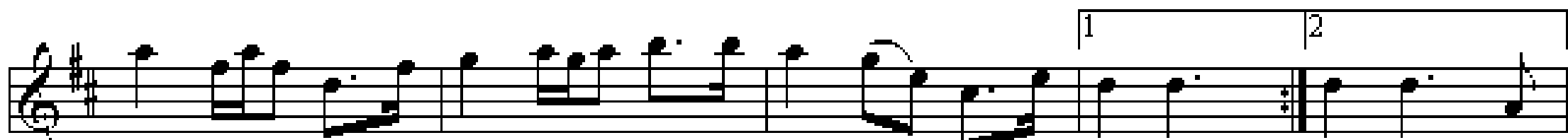

D

G

A

D

D

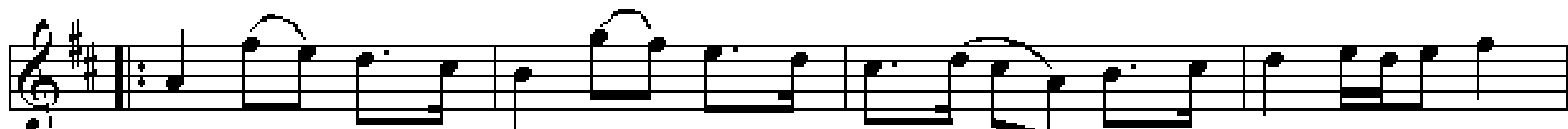

D

G

A

D

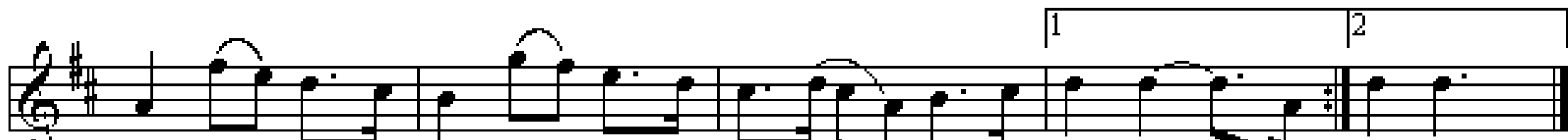

D

G

Em

A

D

D

Smedens 2. fynbo **C**-liste

(Mavefynbo)

Staff 1: G, D, G

Staff 2: D, G

Staff 3: D, A, D

Staff 4: A, D

Schottis från Blyberg

Dalarna

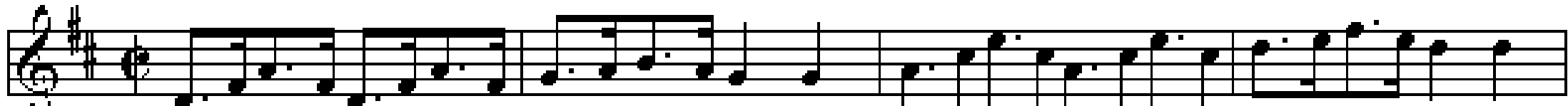

D G Em A D

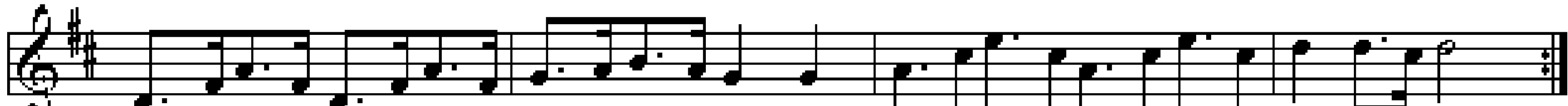

D G Em A D

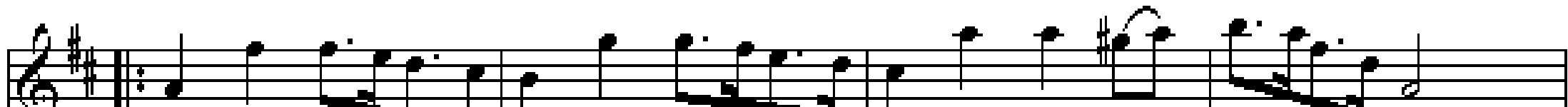

D G A D

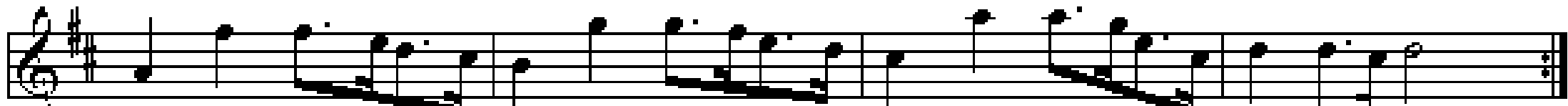

D G A D

Den muntre kreds

kan også spilles i 6/8 takt

Chords: G, D, G, G, A, D, G, D, D, D⁷, G

Triplet markings: 3, 3, 3

Performance instructions: *Fine*, *D.C. al Fine*

Contraseira

after Chr. Tobiassen, Gjevninge

I

D A D A D

II

D A D A D Hm A D

III

D G A D G A D

IV

A D A D G A D

Taterhopsa

Gule Fandens Hopsa

Chords: G, C, D, G, D, D, G, C, D, G, D, C, D, G, D, D, D7, C, G, C, D, G, D, D7, G

Polka e. Bror Dahlgren

Staff 1: D G A G D

Staff 2: D G A D

Staff 3: D G A D

Staff 4: G A D

Vals af Ole Kjær

Arr.:VAM

Pouls FIRTUR

Til Poul Christiansen (Rejseorkestret)

Herluf Donslund April 1983

John og Maries brudevals

e. Brdr. Bast

arr. Frede og Gerd Nielsen

Pia Jørgensen

Polka fra Blädinge

Den runde sekstur

Himmerland

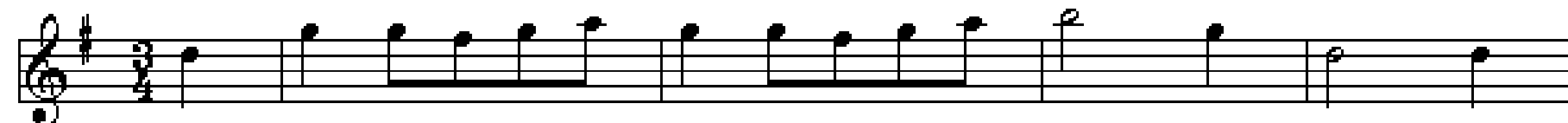

G

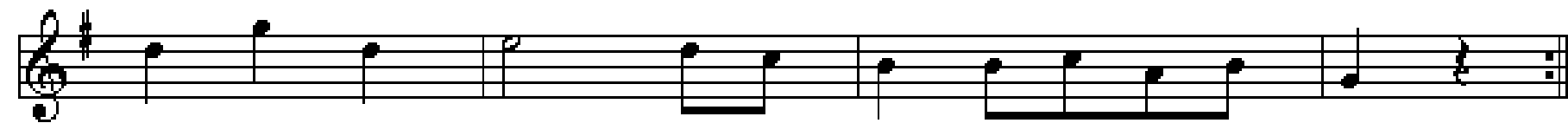

G

C

D⁷

G

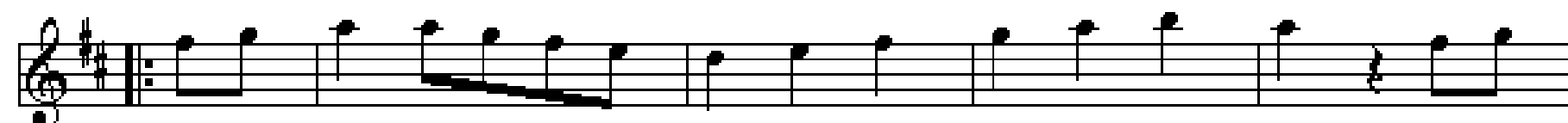

D

G

D

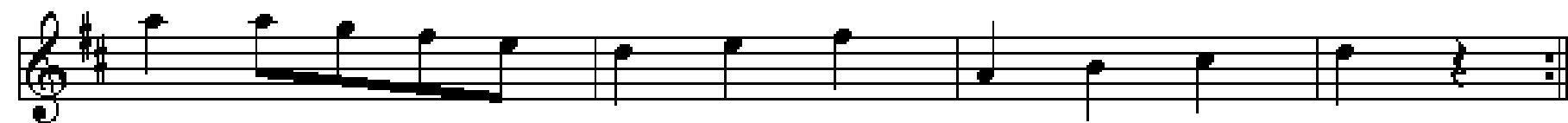

D

A

D

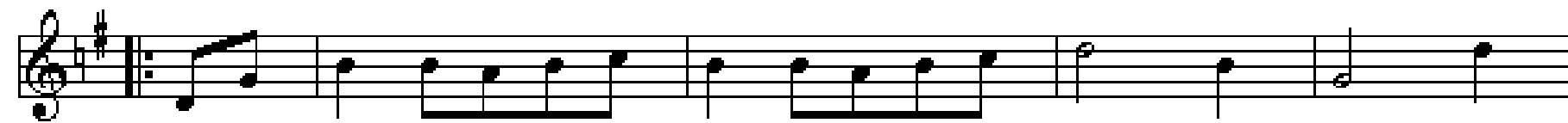

G

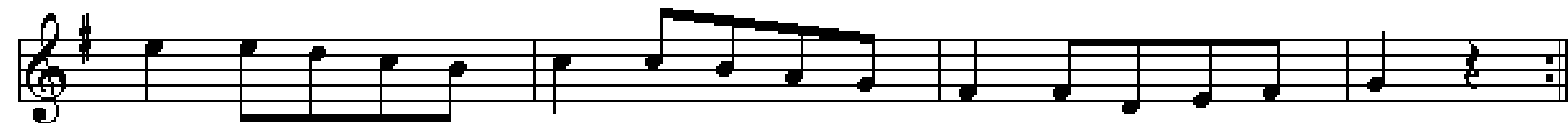

C

Am

D

G

Snurrepisken

Østlolland

$\text{♩} = 98$

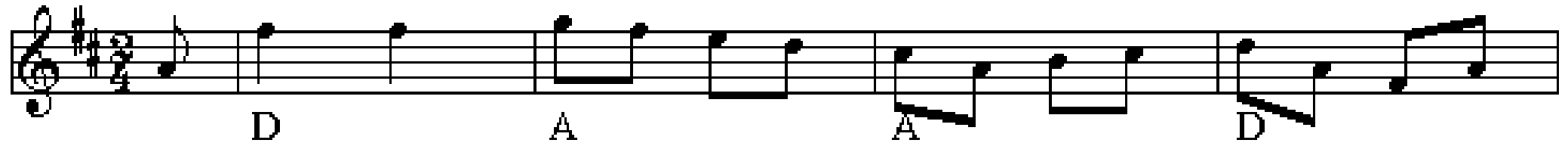

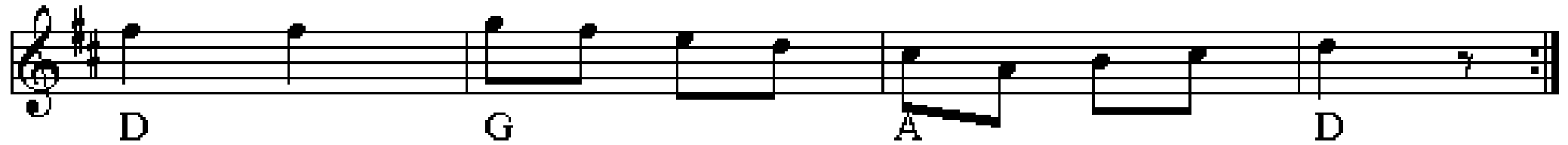

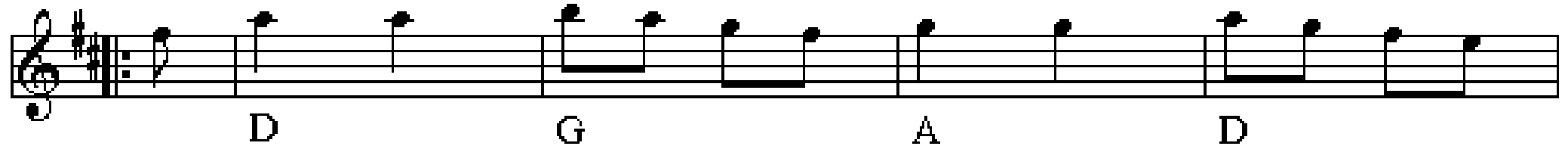

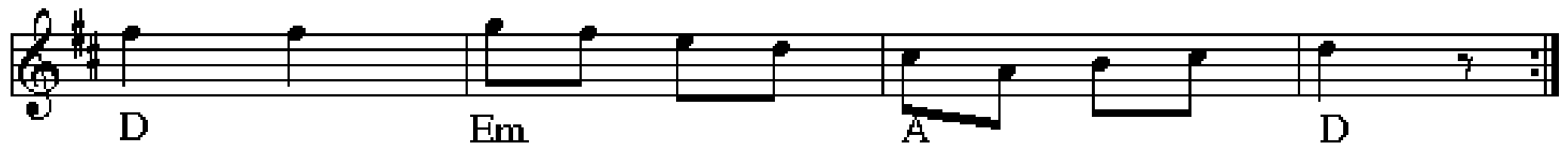

Anglaise af Keld

af Keld Nørgaard Kristensen, Fyn

♩ = 72

G G D

D G D C C G D G D G

G D G C G Am D

G D G C D G G

Aben hedder Jacko

Engels Pols no 24.

arr: Peer Munkgaard

System 1:

- Staff 1 (Treble): Chords D, A, D.
- Staff 2 (Bass): Melodic line.

System 2:

- Staff 1 (Treble): Chords G, Em, D, Hm, A, D.
- Staff 2 (Bass): Melodic line.

System 3:

- Staff 1 (Treble): Chords D, Hm, Em, A.
- Staff 2 (Bass): Melodic line.

System 4:

- Staff 1 (Treble): Chords D, G, A, D.
- Staff 2 (Bass): Melodic line.

D-Dur Polska

e. Røjås Erik Andersson, Boda

D G Em

A G D

D G Em

A D

G D A D

G D A D

Askerödshambon

Erik Nilsson, Askeröd

Det löse

Chords: G, D⁷, C, G, D⁷, G, G, D⁷, G⁷, C, G, D⁷, G, C.

TRIO

Förste repris an sedan Trio

Brudmarsch från Lillhärdal

Härjedalen, Jämtland
e. Anders Stenberg

G D G D7 G D G

G D Em D G D G

Em A7 D G D G

Em A7 D G D G G

Den lille englænder

(Blaydon Races)

Staff 1: G D G C G A⁷ D

Staff 2: G D G C G D G

Staff 3: G D G C G A⁷ D

Staff 4: G D G C G D G

Den Toppede Høne fra Thy

Doudlebska

Tjekkisk

Marsch

Der klappes

Polka

Frederiks kontra

Trad. 18. årh.
Efter Brdr. Bast

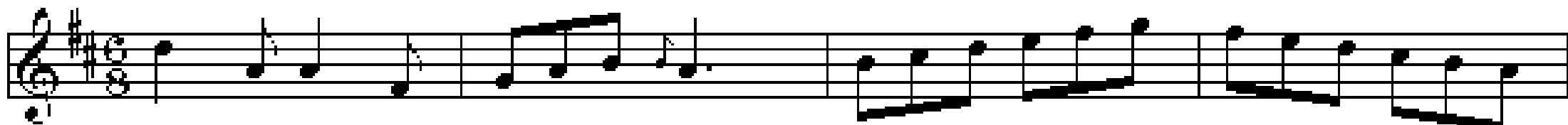

D / cis G / b D / a G Em E / gis A

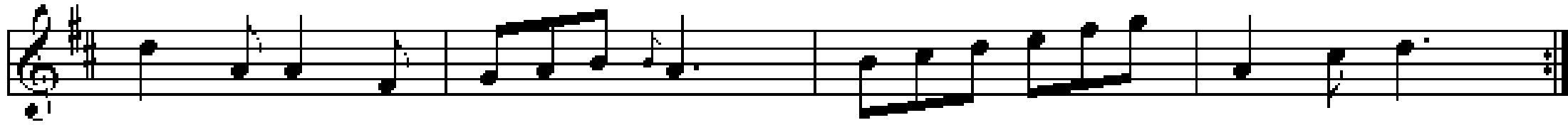

D / cis G D / a G Em A D

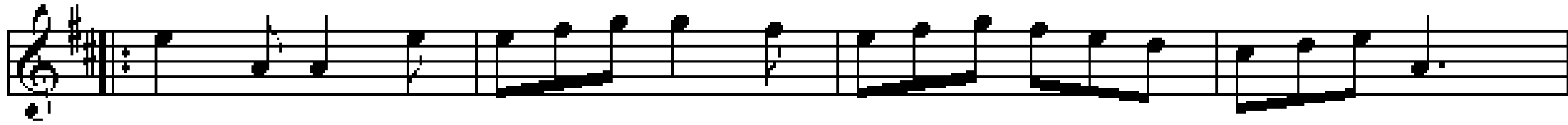

A

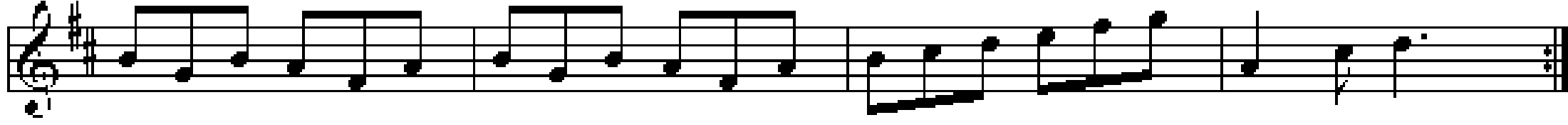

G D G D G Em A D

Hambo på Logen

Karl Salomonsson, Falkenberg i Halland

G D

D G

G C

D G D G

G Stäm fi - o - len du spelman glad och sätt fart upp - på D stråken.

D Här är vännen och här är jag Vi ska dansa som G hågen Det

G sprider glädje från topp till tå D och det värmer i G bloden, men

C Ingenting gårvål G upp ändå e D mot en ham - bo på G logen

Helgdagskväll i Timmerkojan

Melodi: Sven Scholander 1926

Tekst: Dan Andersson

C F C Am Dm C G

G7 C Am G Am D G

F Dm G F Dm G

G7 C C7 F Dm C G7 C

Kakkelovnen

Do har rejen vor kak'low om

Trad. fannik

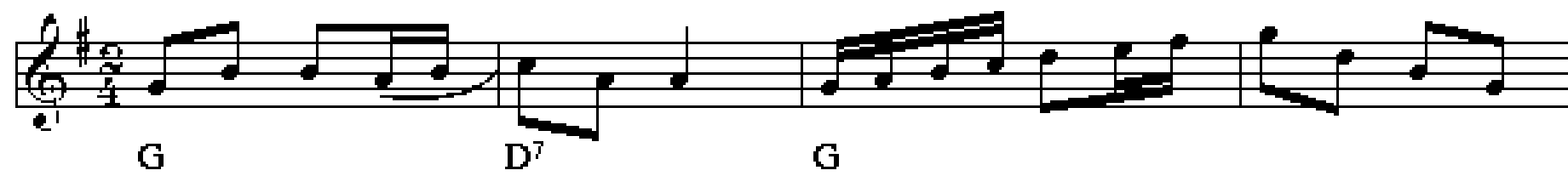

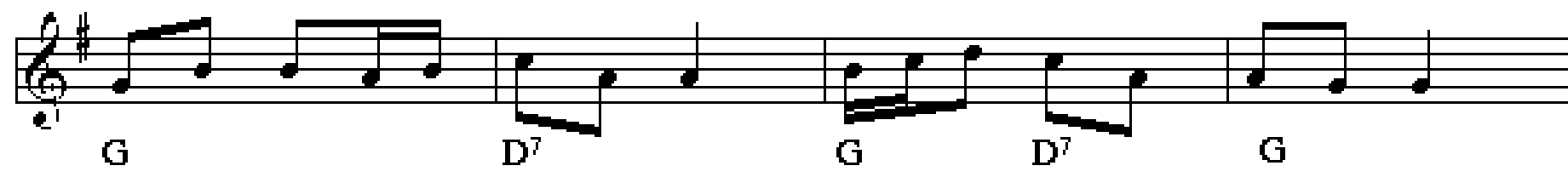

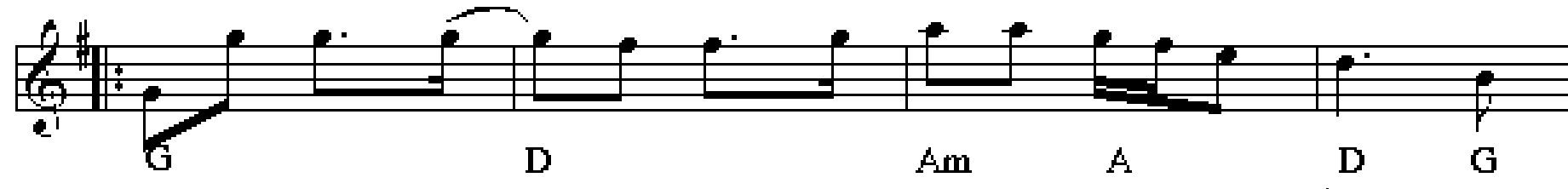

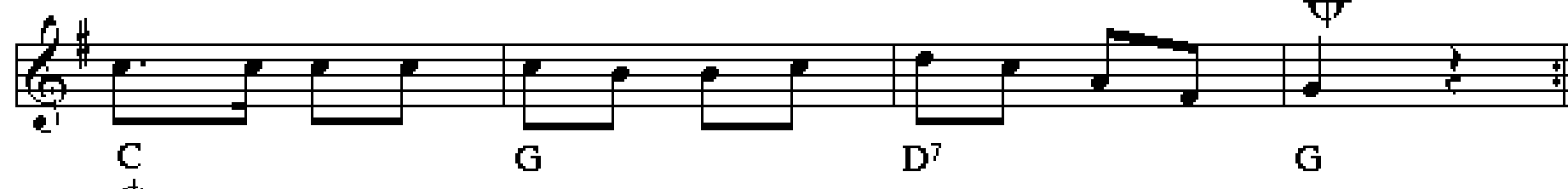

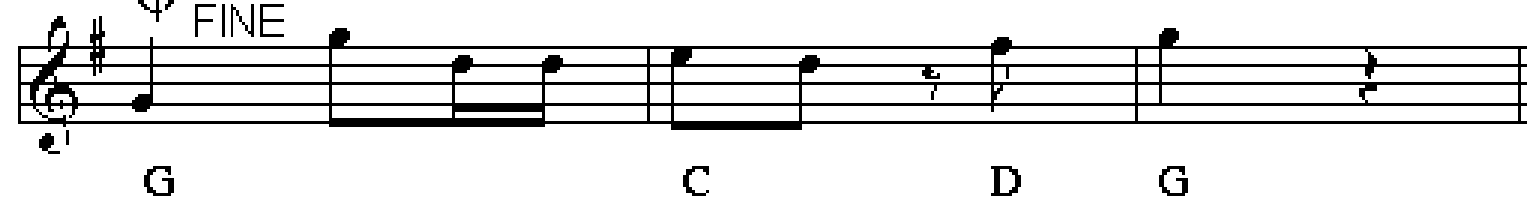

Karens Vals

5. januar 2015

Jørgen Sten Andersen

Ved sidste gennemspilning

Kirstens Hambo

Tilegnet Kirsten Møbius

Jørgen Sten Andersen

Knuds anden trekant

Knud Laursen e.Th.Knudsen

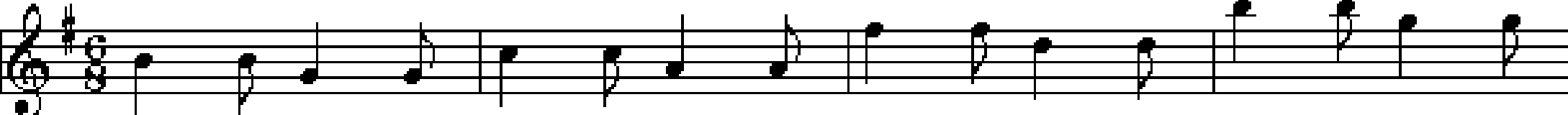

G D G

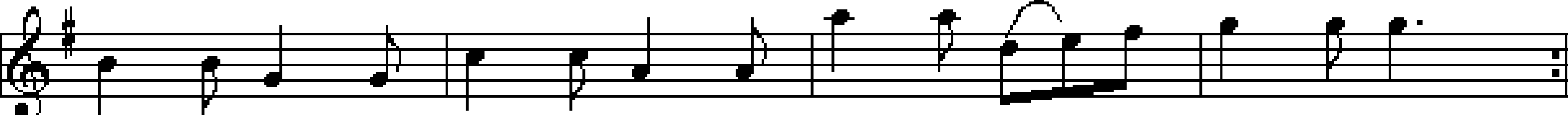

G D G

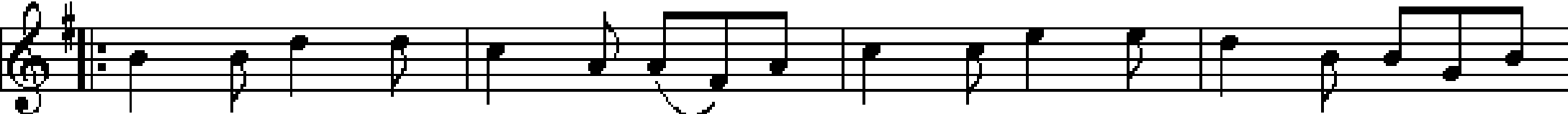

G D C G

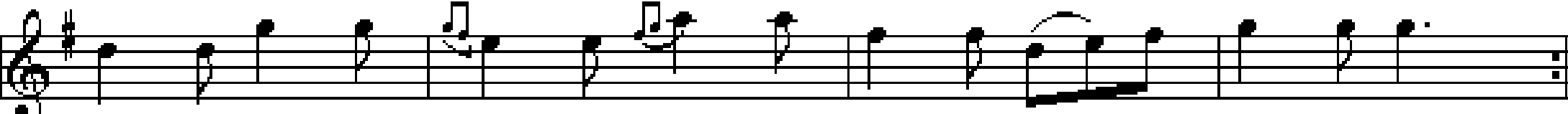

G Am D G

Krokonens vals

e. Ejnar Ringgård, Skovsted 1979

A D A D

A D A D D D

1. 2.

D A D A D

D G A D

Langsomma Gjarted

Langsomme Gertrud

Bornholm

♩ = 96

Kompliment

Unga kongijn går i æjn - ja havfru spil - lar på stræjn - ja,

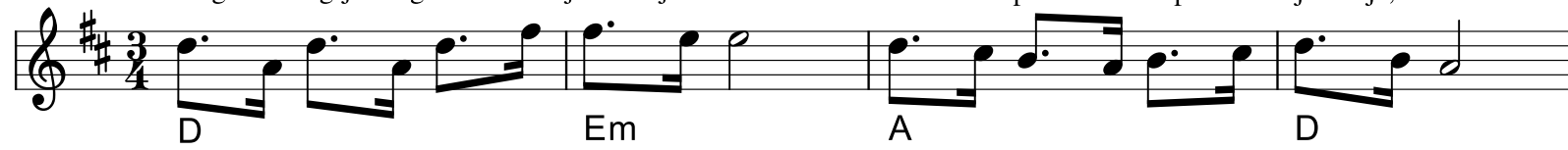

Unga kongijn går i æjn - ja havfru spil - lar på stræjn - ja,

Menuettrin

Havfru rækkjer fram senn grajnja honn, kongijn drar hon me te havsens bonn,

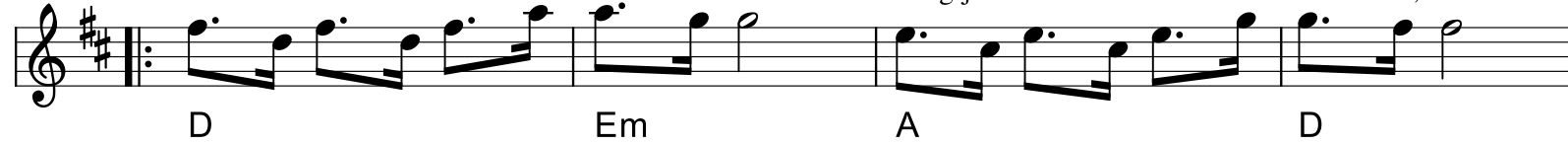

å men dajn-sijn dær så løs - stit går, kongijn ræ - jed for - gjæd - der.

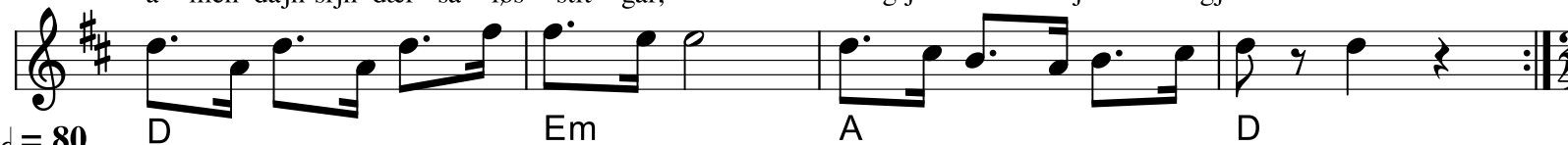

♩ = 80

Hopsatrin

Fal-di ral-di - ral-la la, Fal-di ral-di - ral-la la, Fal-di ral-di - ral-la la, dajn - sijn så løsstit går.

Fal-di ral-di - ral-la la, Fal-di ral-di - ral-la la, Fal-di ral-di - ral-la la, dajn - sijn så løsstit går.

Mallebrok

Engelsk

A E A

tr
E A A D A

A E A E A

Marsch til Skånska Spelfolket

af Jørgen Sten Andersen

Pe' Broens Rheinländer

e. Oksbøl-brødrene

Chord symbols: G, D, G, G, D, G, D, A, D, D, A, D, G, C, Am, D, G, G, C, Am, D, G.

Ridmarsch

Gästrikland, Jernberg låtar nr 38

2. stemme af Lennart Östblom

Stødt kanel

Skælskørvals

Vals til Orø

Judith Østergaard Andersen

Sommer 2014

Æ Rømeser

Trad. Sønderho
