

# Fynsk polka

efter Alfred Larsen og fløjte-Niels

# Lyø Skottis

$\text{♩} = 80$

G C G D G

G C G D G

G D C G D G

G D C G D G

# Peder Kallestrups vals

se note \*

\* kan også spilles således:

# Kontra med Mølle

Vejle

Nr 344 i "358"

G D<sup>7</sup> G C G D G

G C G D<sup>7</sup> G G Em Am G D G

G D<sup>7</sup> C D G C Am D G

G G D<sup>7</sup> G Julia Julia søde rare D<sup>7</sup>

G D<sup>7</sup> G D G Julia Ah Ah Ah Ah Det går helt ad helved' til Ah Ah Ah Ah Julia Julia Hopsasa D<sup>7</sup> G

# Gånglåt

"Bjällarkon"

e.Mathias Blom  
Helsingland

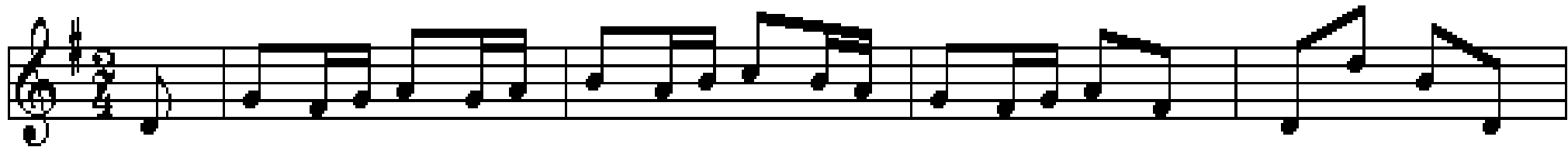

G D G C G D G

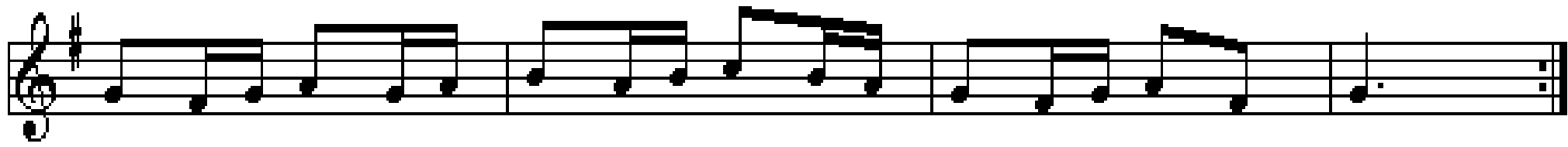

G D G C G D G

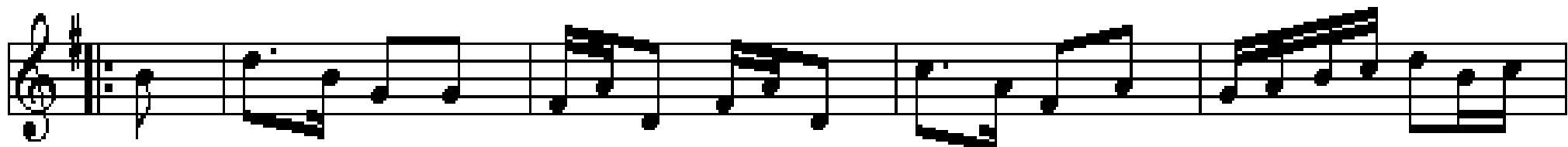

G D G

G D D G

# Christians cykel

Circassian circle

England

G C<sup>3</sup> G C<sup>3</sup> G D G C<sup>3</sup> G C<sup>3</sup> D G

C G D G C G A<sup>7</sup> D

G C<sup>3</sup> G C<sup>3</sup> G D G C<sup>3</sup> G C<sup>3</sup> D G

C G C C(Am) F(Dm) G G<sup>7</sup> C D<sup>7</sup>

# Schottis från Stockholm

Upptecknad av Björn Anders  
Andrastämme av Gunnar Gustafsson

$\downarrow = 140$

# Drucken karl-leken

Mazurka

af Ekor Anders

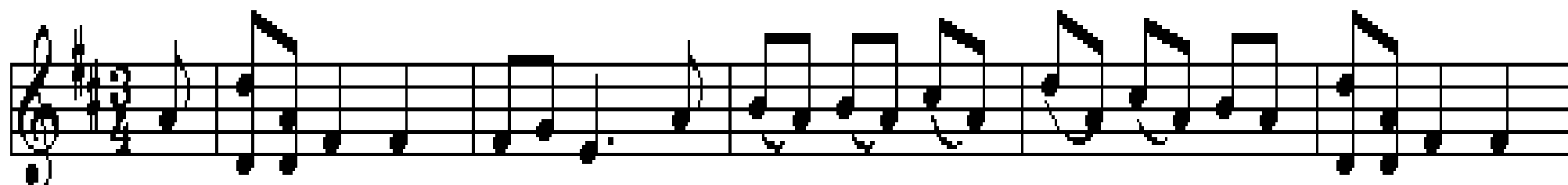

D

A

D

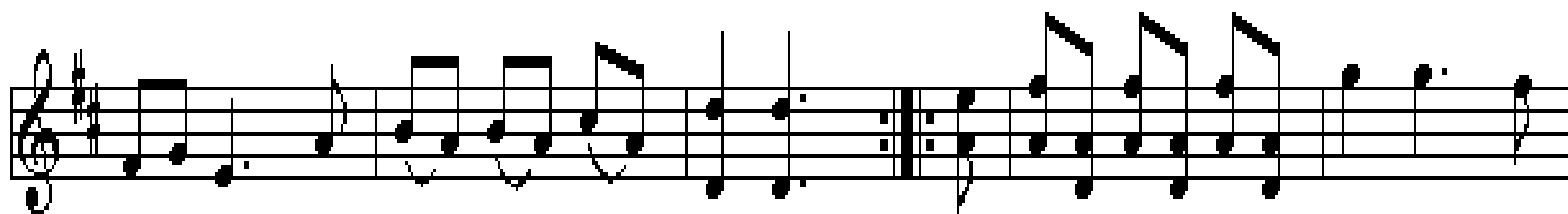

A

D

D

G (Em)

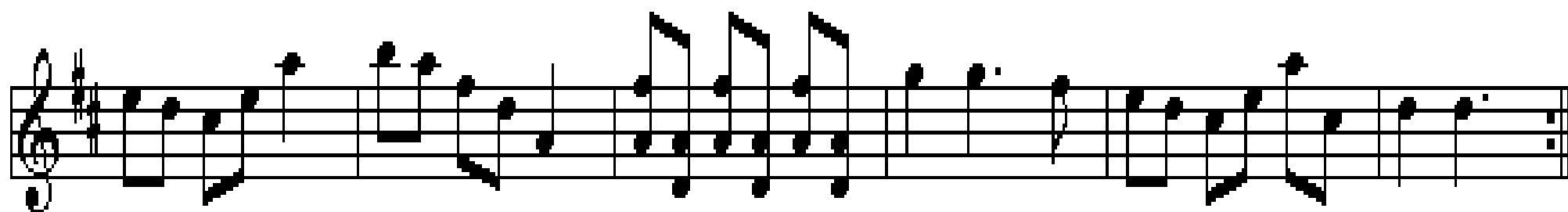

A

D

A

D

G(Em)

A

D

# Ringridnings polka **Lille pause**

Arr.: Ove Andersen

e. Otto Trads

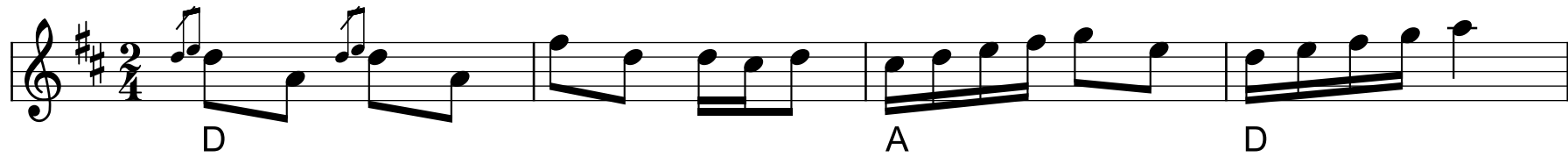

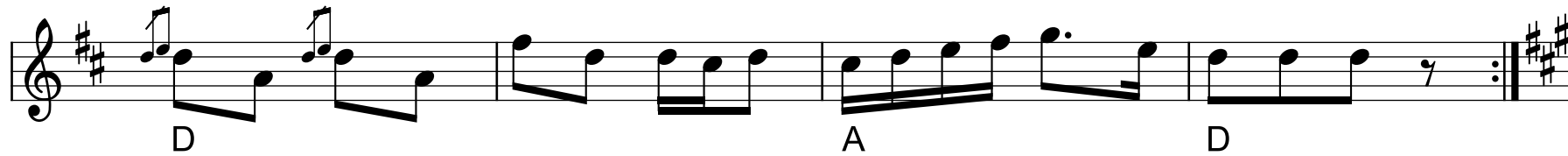

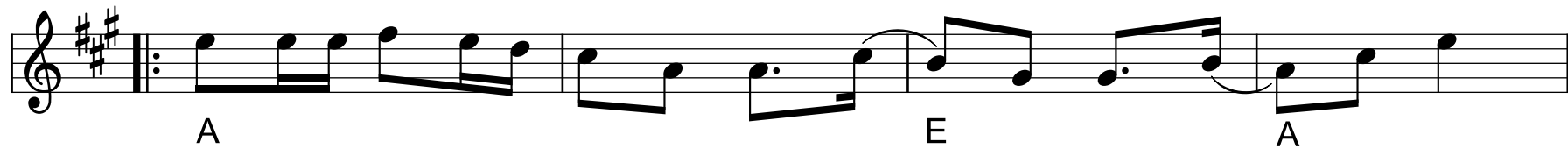

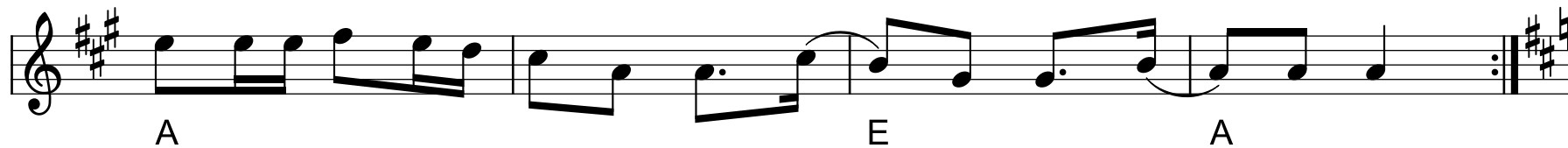

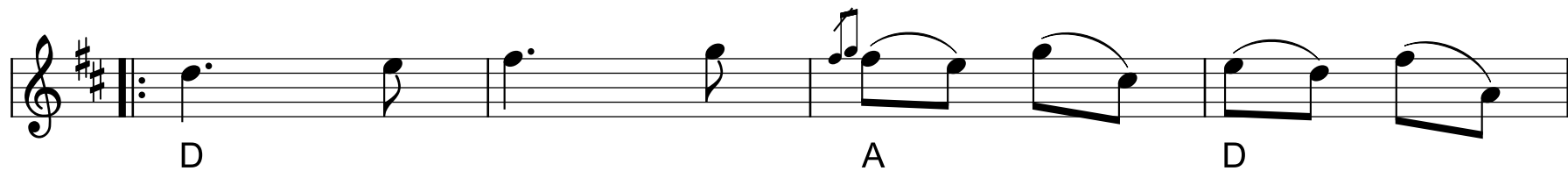

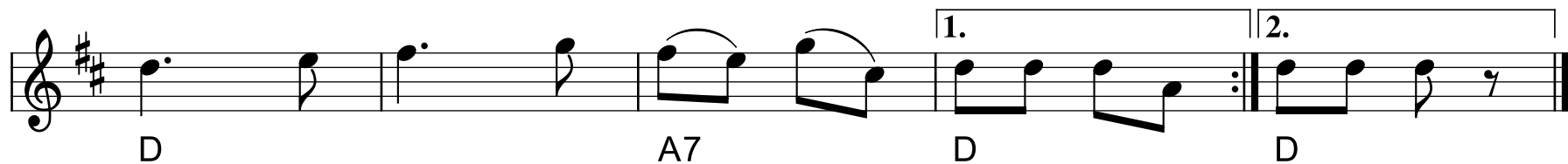

# Polka fra Blådinge

# Ryskjerketurn-gamle Toza

Silderumpen

Bornholm

♩ = 80

D A D

G A D A<sup>7</sup> D D

# Baglæns kontrasejre

Salling

Løbetrin

D A

D A D A

D A D

D Em A D

G D<sup>7</sup> D

G D<sup>7</sup> G

Hoptrin

D D<sup>7</sup> G

D D<sup>7</sup> G D<sup>7</sup> G

*D.C. al Fine*

# Norsk Rheinländer

Randerseggen.

♩ = 80

# Snurrebocken

2. st.: Henning Lund

♩ = 66

♩ = 144

G D D

A7 A A D D(H7) A(Em)

Coda

♩ = 66

A D G D D

# Algot och Beda

Hambo-polska

Pelle Schenell (1855-1946), Hälsingland

Chord labels: G, D7, G, D7, G, Am, D, G, G, Am, C, G7, C, C, G7, C.

# Taterhopsa

Gule Fandens Hopsa

Chord progression across the staves:

- Staff 1: G, C, D, G, D
- Staff 2: D, G
- Staff 3: C, D, G, D, G
- Staff 4: C, G, D<sup>7</sup>
- Staff 5: D, G, C
- Staff 6: G, D<sup>7</sup>, D, G
- Staff 7: G, C, D, G, D
- Staff 8: D, D<sup>7</sup>, C, G, C, D
- Staff 9: G, D, D, D<sup>7</sup>, G

# Firspring

Møn

♩ = 92

Fine

D A D G A D A D G A D

D A D

# Gamle Bonde

# Stor pause

Sønderhøning

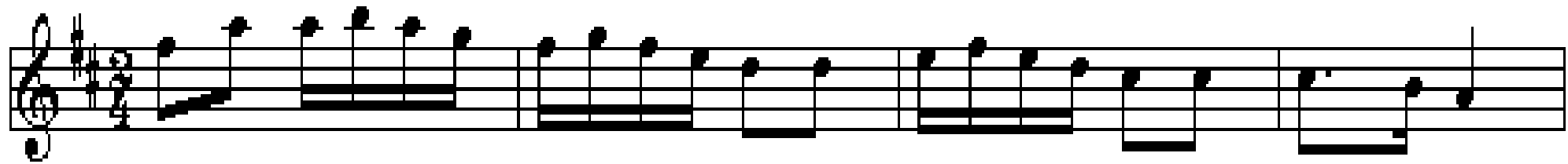

D

A

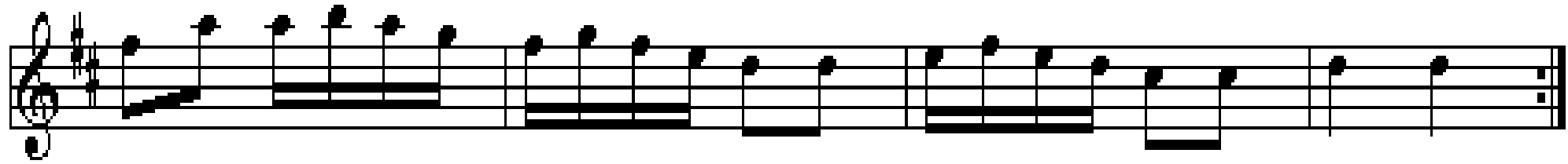

D

A

D

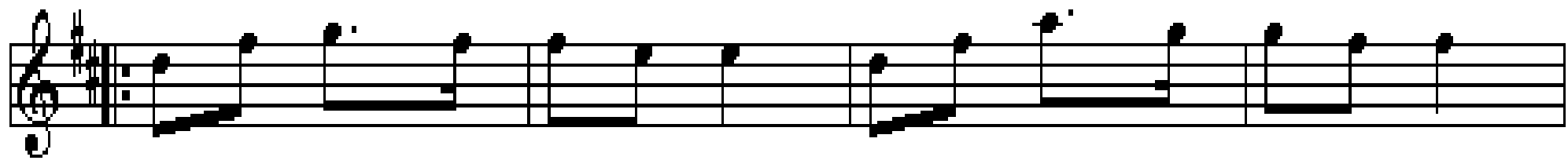

D

G

A

D

A

D

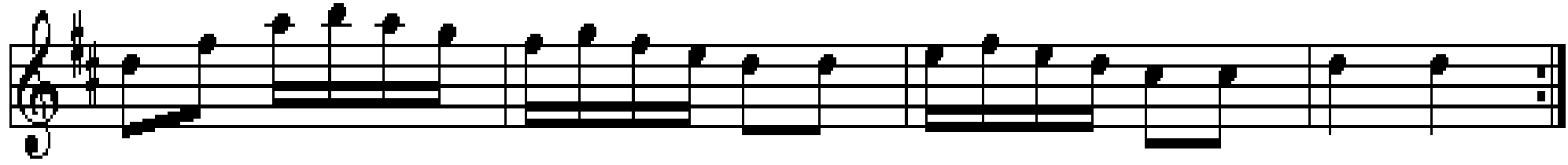

D

A

D

# Gl. Jes Sonnichsens styk

D A D A D A D

D G A

D A D

# Rask sønderhoning

Oh, de kvindfolk

2. st. Steen Jagd

# Schottis fr. Idre 2

## Lille pause

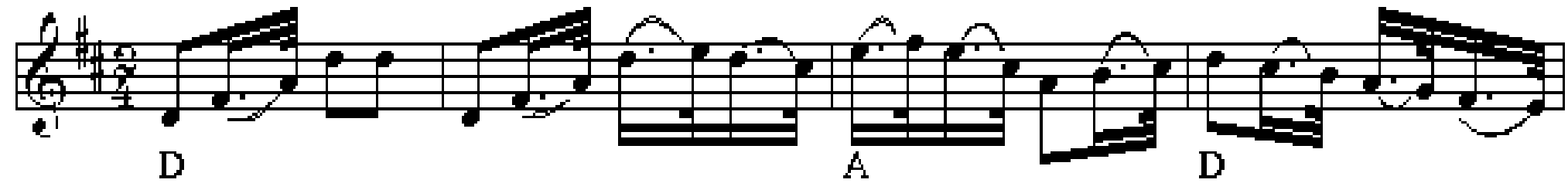

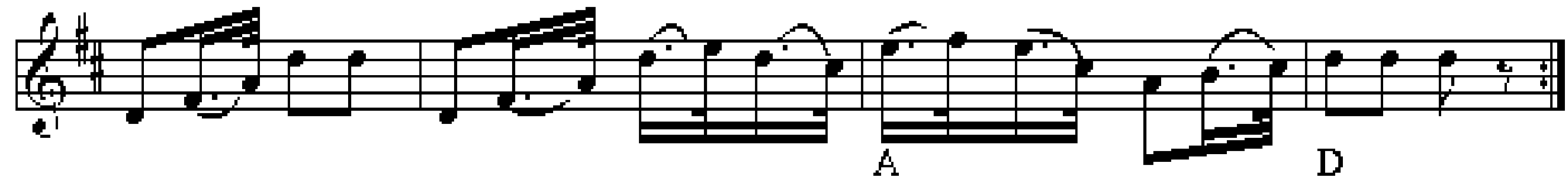

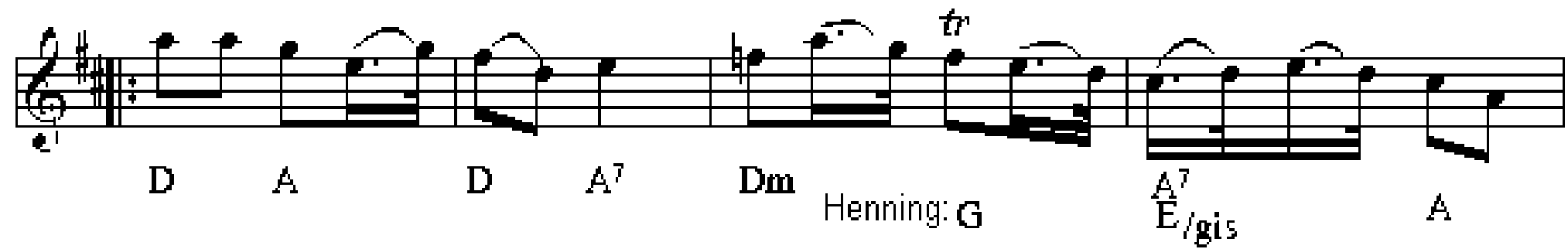

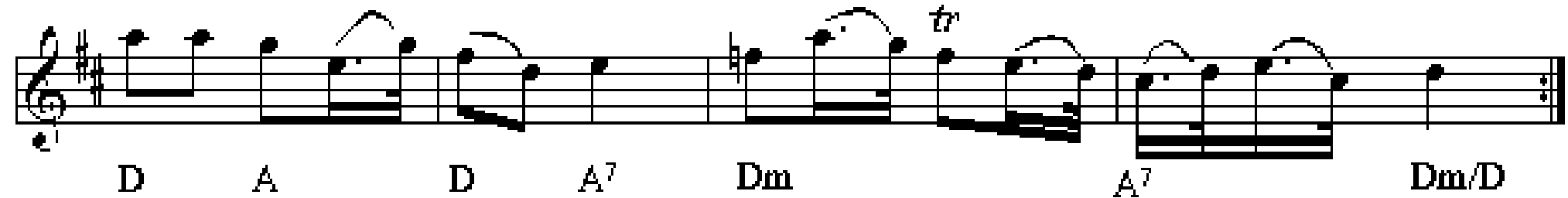

# Den gamle fiskervals

e. Marie Mide

# Hambo e. Lasse i Svarven

arr.: Christer Samuelsson

# Vårvindar friska

Folkemelodi från Norrland

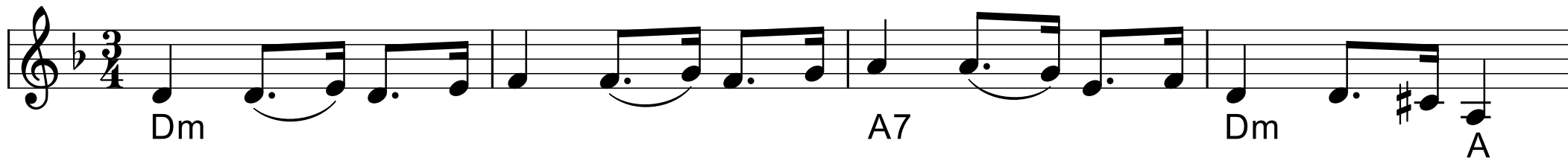

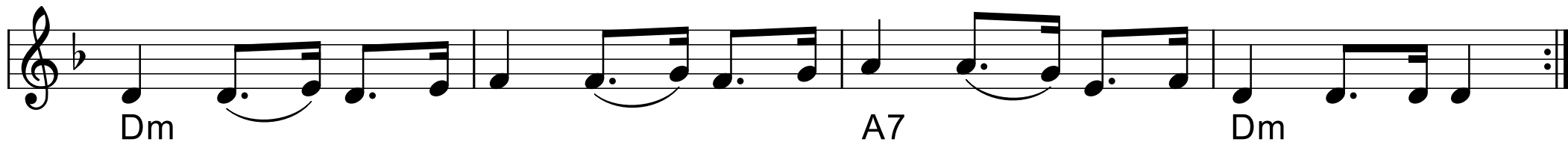

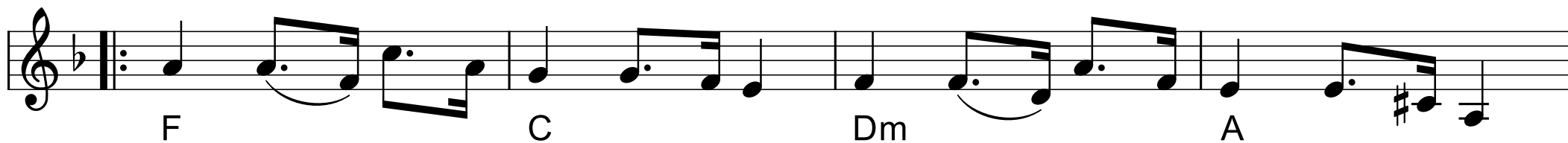

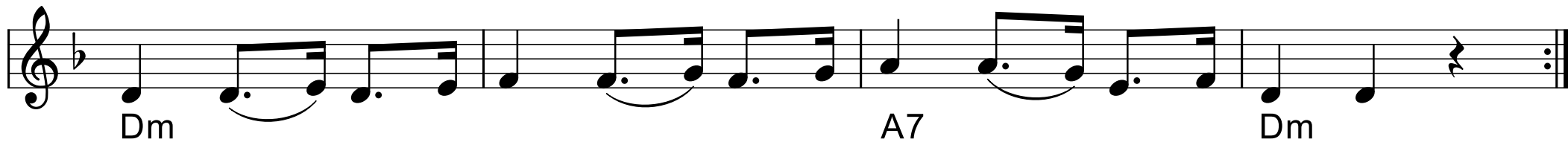

# Vals fra Shetland

Jon Anderson

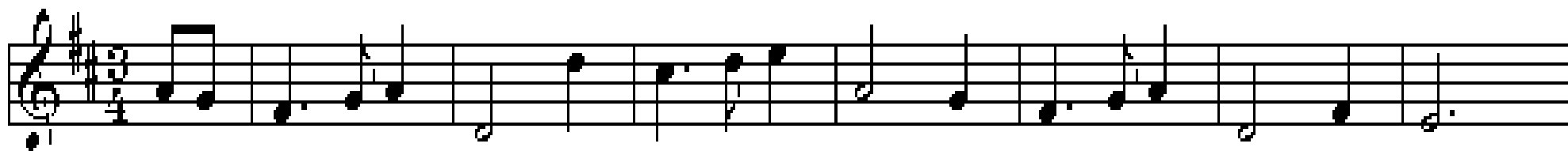

D A D Hm Em

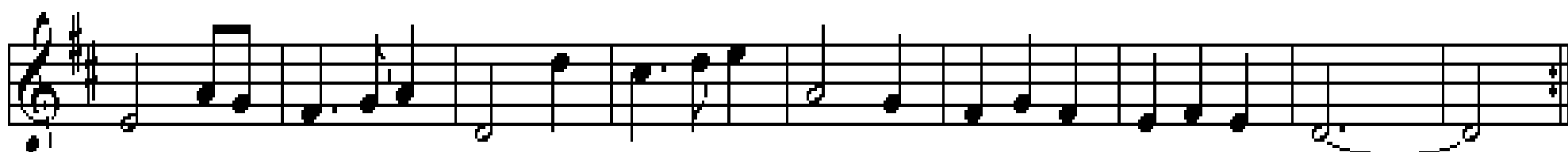

A<sup>7</sup> D A D A D

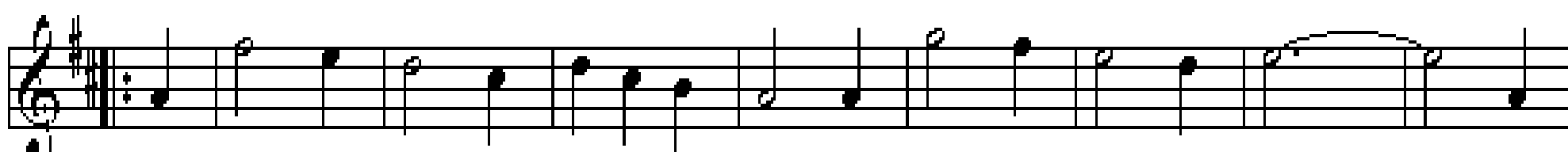

D G D G Em A

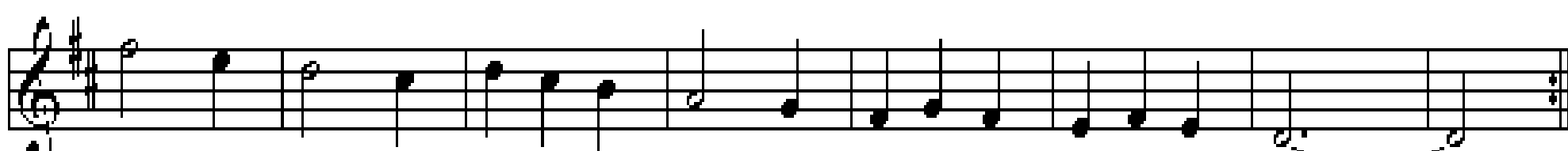

D G D A D