

Fynsk polka

efter Alfred Larsen og fløjte-Niels

Lyø Skottis

$\text{♩} = 80$

G C G D G

G C G D G

G D C G D G

G D C G D G

Peder Kallestrups vals

se note *

Staff 1: G, D, G, D, G

Staff 2: D, G, D, D, G

Staff 3: G, D, G, D, G, D⁷, G

Staff 4: D, C, G, D, D⁷, G

* kan også spilles således:

Kontra med Mølle

Vejle

Nr 344 i "358"

G D⁷ G C G D G

G C G D⁷ G G Em Am G D G

G D⁷ C D G C Am D G

G G D⁷ G Julia Julia søde rare D⁷

G D⁷ G D G D⁷ G Julia Julia Hopsasa

Gånglåt

"Bjällarkon"

e.Mathias Blom
Helsingland

Christians cykel

Circassian circle

England

G C ³ G C ³ G D G C ³ G C ³ D G

C G D G C G A⁷ D

G C ³ G C ³ G D G C ³ G C ³ D G

C G C C (Am) F (Dm) G G⁷ C D⁷

Schottis från Stockholm

Upptecknad av Björn Anders
Andrastämme av Gunnar Gustafsson

♩ = 140

Drucken karl-leken

Mazurka

af Ekor Anders

D A D

A D D G (Em)

A D A D G (Em) A D

Ringridnings polka **Lille pause**

Arr.: Ove Andersen

e. Otto Trads

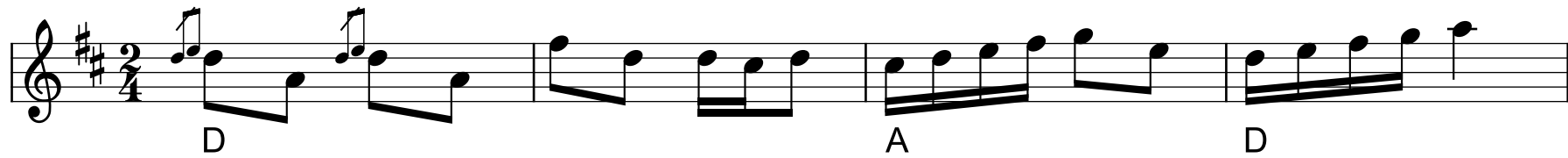

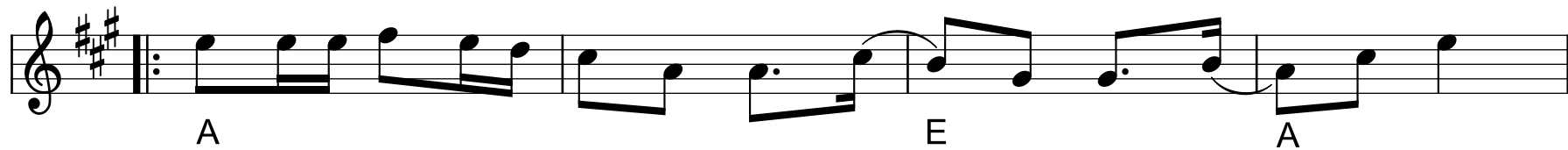

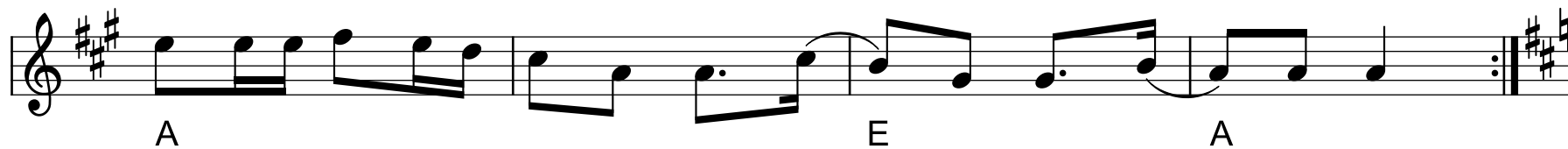

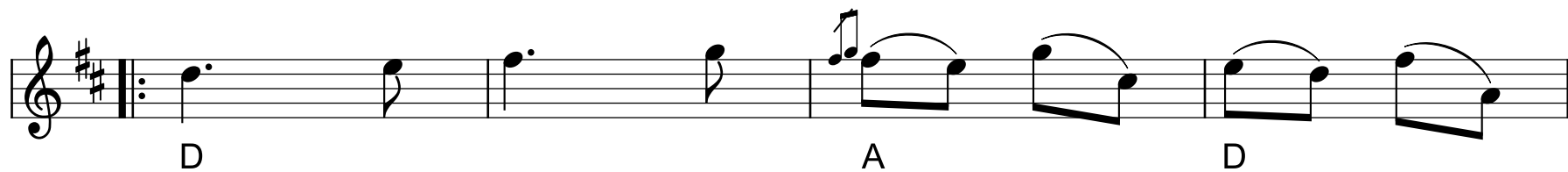

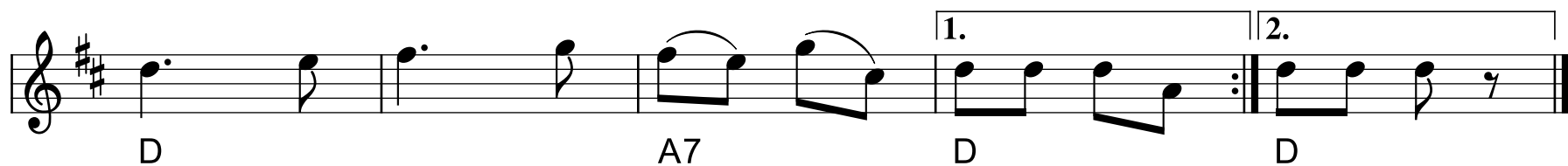

Polka fra Blädinge

Chord labels: G, D, G, D, G, C, D, G, C, D, G

Ryskjerketurn-gamle Toza

Silderumpen

Bornholm

♩ = 80

D A D

G A D A⁷ D D

Baglæns kontrasejre

Salling

Løbetrin

Hoptrin

Norsk Rheinländer

Randersegnen.

♩ = 80

Snurrebocken

2. st.: Henning Lund

Tempo: $\text{♩} = 66$ (initially), $\text{♩} = 144$ (main section), $\text{♩} = 66$ (Coda)

Chords: G, D, D, A7, A, A, D, D(H7), A(Em), A, D, G, D, D

Section: Coda

Algot och Beda

Hambo-polska

Pelle Schenell (1855-1946), Hälsingland

Chords indicated in the score:

- Staff 1: G, D7
- Staff 2: G
- Staff 3: G, D7
- Staff 4: G
- Staff 5: G, Am, D, G
- Staff 6: G, Am
- Staff 7: C, G7, C
- Staff 8: C, G7, C

Firspring

Møn

♩ = 92

Fine

D A D G A D A D G A D

D A D

Gamle Bonde

Stor pause

Sønderhøning

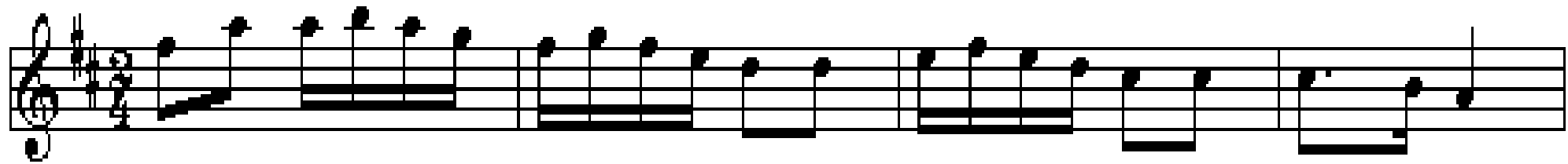

D

A

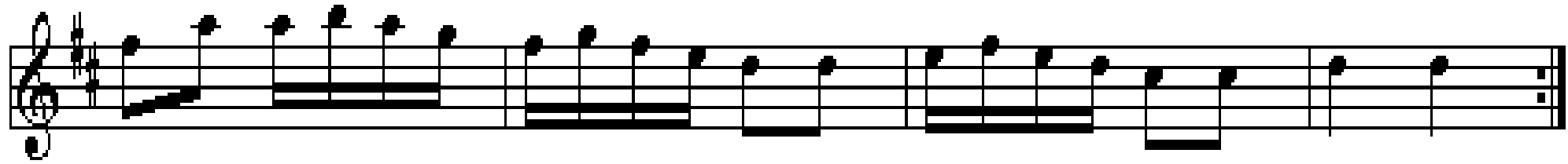

D

A

D

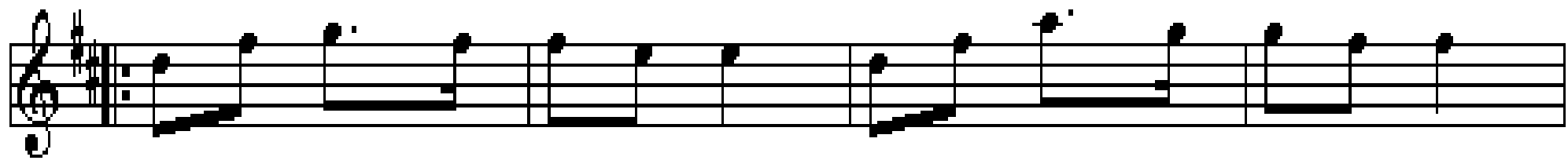

D

G

A

D

A

D

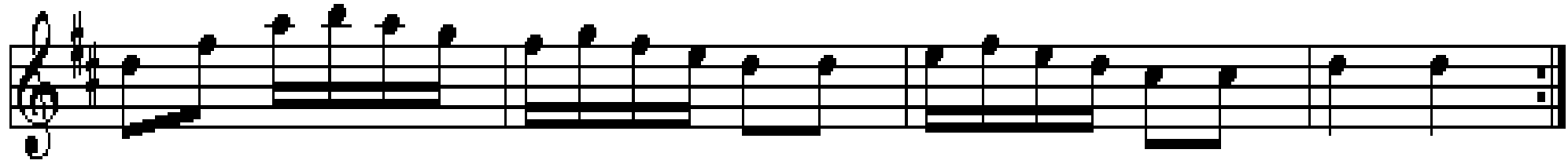

D

A

D

Gl. Jes Sonnichsens styk

D A D A D A D

D G A

D A D

Hans Madsens kiste

Fannik

F.V. 83

G C G D' G

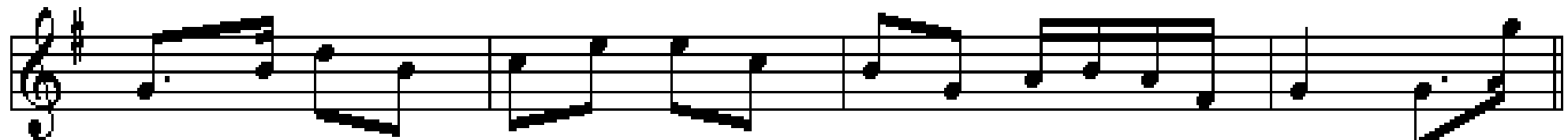

G C G D' G En

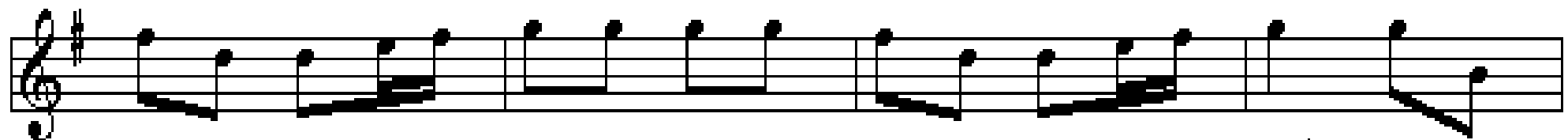

D pose fuld af G skramleri en D pose fuld af G lopper

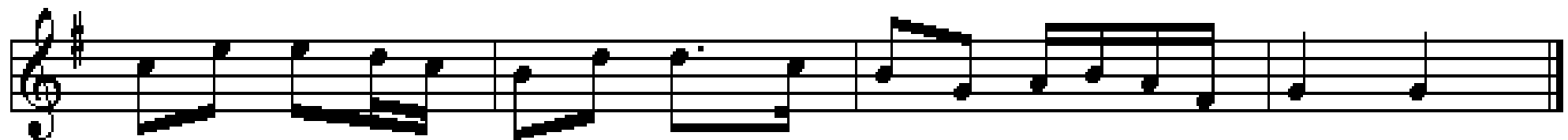

C G G D' G

Rask sønderhoning

Oh, de kvindfolk

2. st. Steen Jagd

Schottis fr. Idre 2

Lille pause

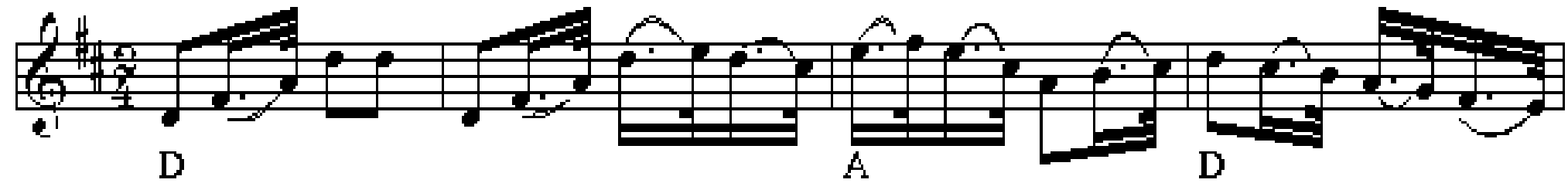

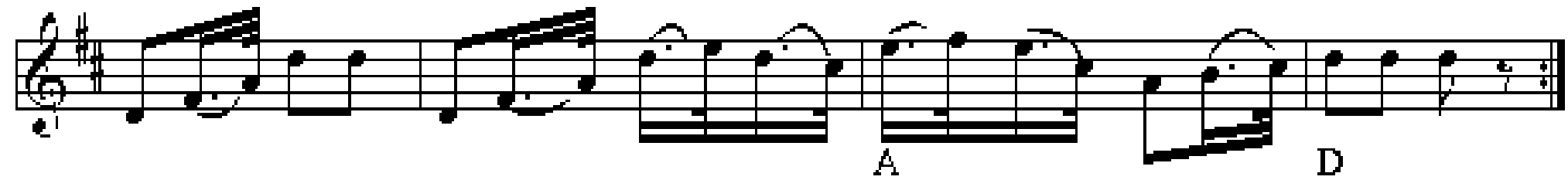

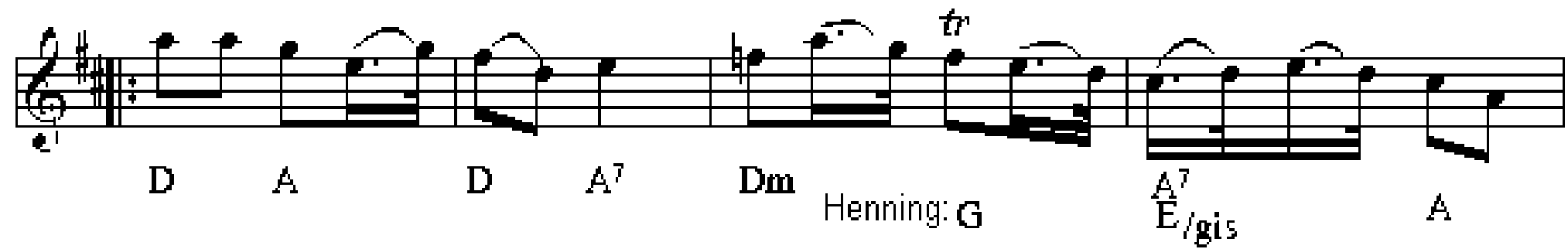

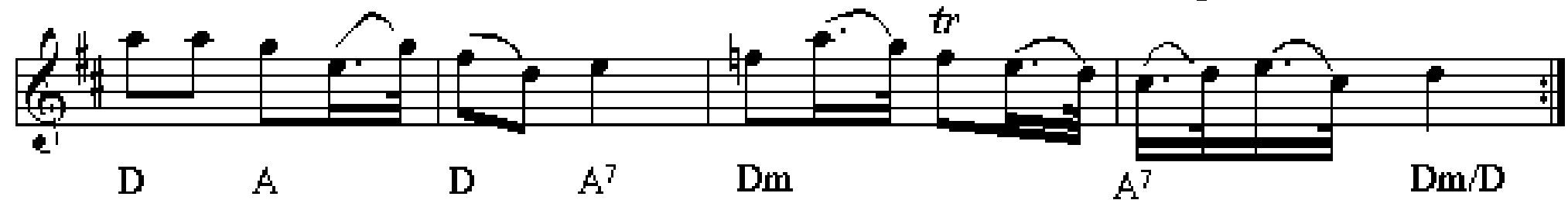

Den gamle fiskervals

e. Marie Mide

Hambo e. Lasse i Svarven

arr.: Christer Samuelsson

Vårvindar friska

Folkemelodi från Norrland

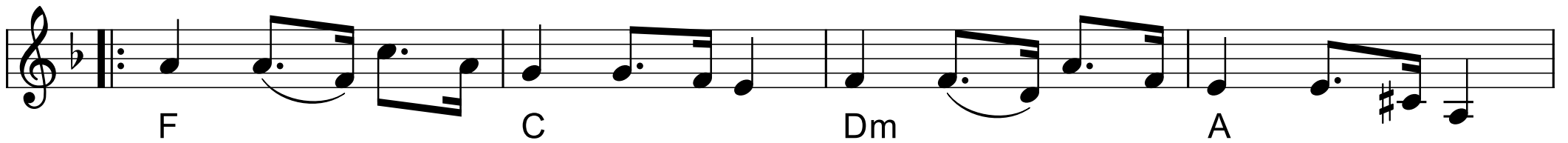

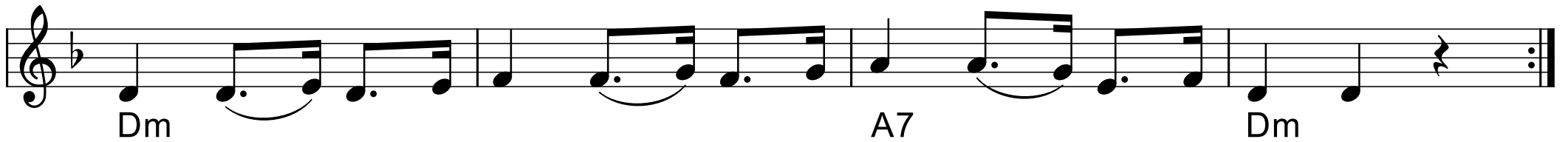

Vals fra Shetland

Jon Anderson

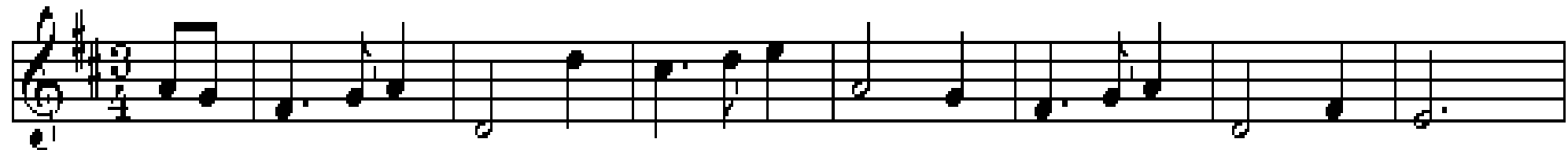

D A D Hm Em

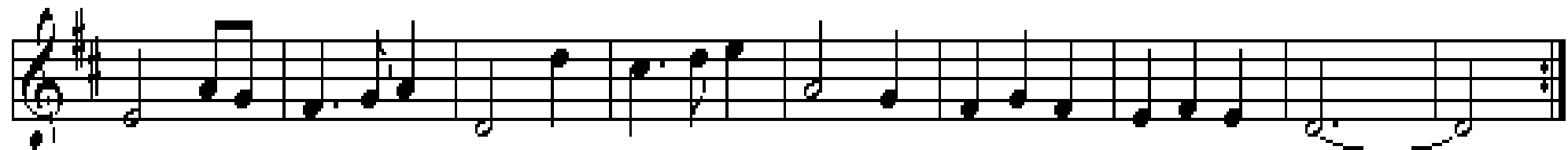

A⁷ D A D A D

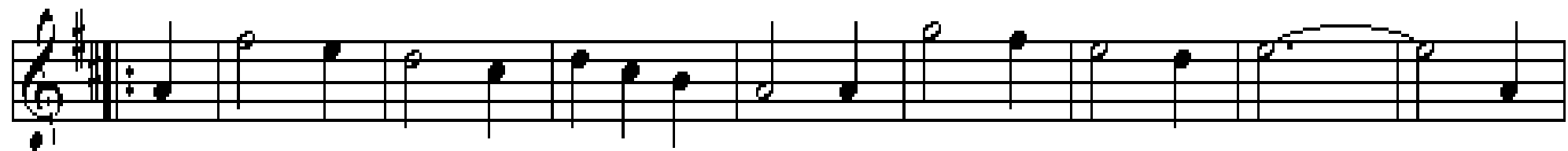

D G D G Em A

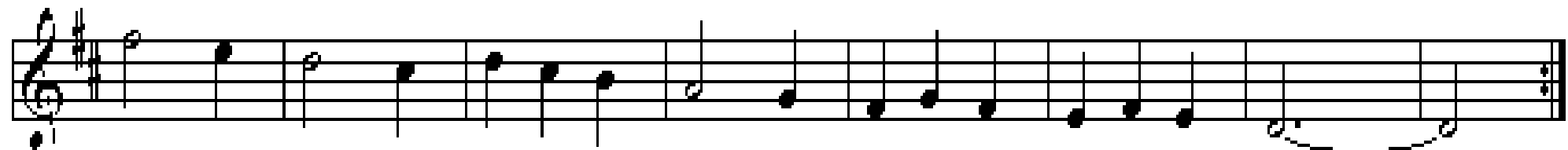

D G D A D