

sæt

## Ålborg polka

Rheinländer polka

e. Thomas Thomsen, Holstebro  
FMH 77/2 nedskrevet af Vagn Dahl

# Nr. 4 fynbo eller øfynbo

Chord progression for the first two staves: G C G D G

Chord progression for the third and fourth staves: A D A D

Chord progression for the fifth staff: C G

Chord progression for the sixth and seventh staves: C

Chord progression for the eighth staff: F C G<sup>7</sup> C

# Firetur Vejle

$\text{♩} = 100$

1 2

G C D G G

1 2

G D D G D G

# Pouls FIRTUR

Til Poul Christiansen (Rejseorkestret)

Herluf Donslund April 1983

# 2. sæt

## Vals fra Røros

### Rørageren valsen

$\text{♩} = 176$  e. Sven Nyhus

A E A D E A

D Hm A A E A A

A Ae /f Dis Hm E A E

A D Hm D A E A A

# Svensk Annas vals

D G D

A (Em) A D G D

G Em A D

D G Em A

G D

G Em A D

# Ottetur fra Randersegnen

nr 247 fra "358" samlingen

*♩ = 160*

Randersegnen.

# Halvfemtetur

fra Vommevad

Ture m. hurretrin

*Fine*

Opføring (hilse)

Vals

Marsch (Måneskinstur)

Kompliment m. flirt

# Den røde lue

Himmerland

♩ = 168

G

D G G

G C G

Hvem har tå'e min rø'e lue, hvem har tå'e min rø'e lue, hvem har tå'e min

D G D G

rø'e lue, hvem har tå'e min hat? hvem har tå'e min hat?

C G D G

C G D G G

# Schottis fr. Idre 2

## 3. sæt

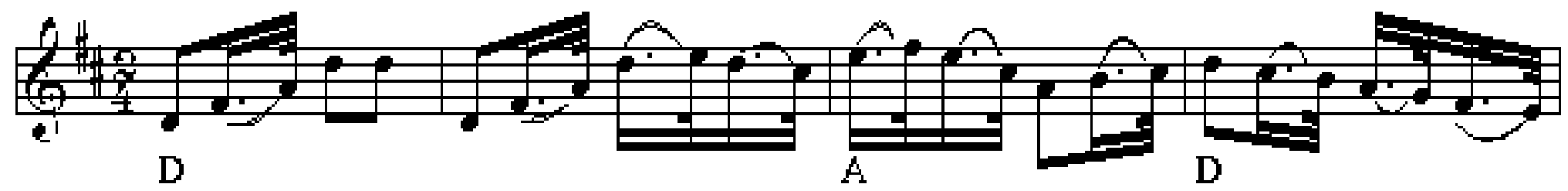

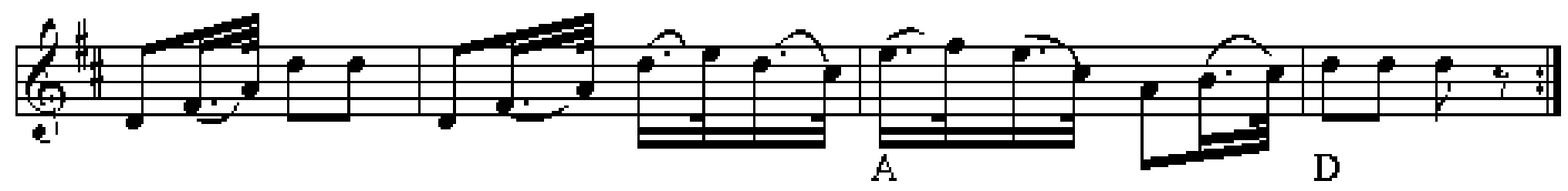

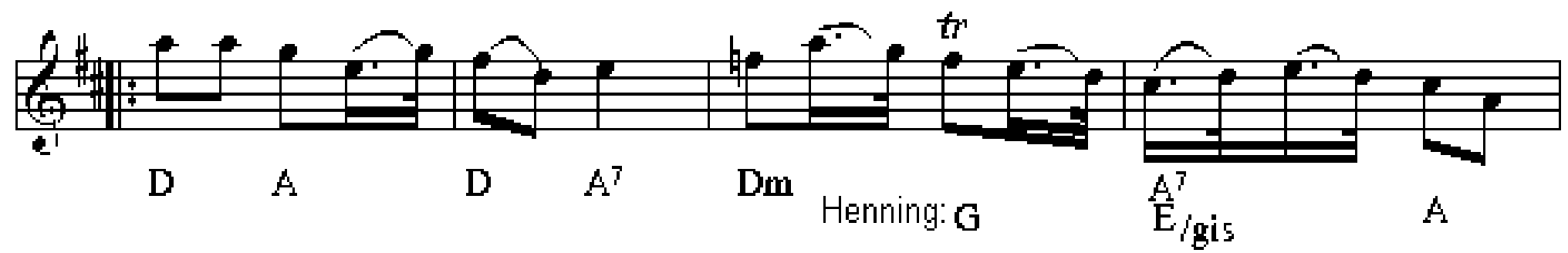

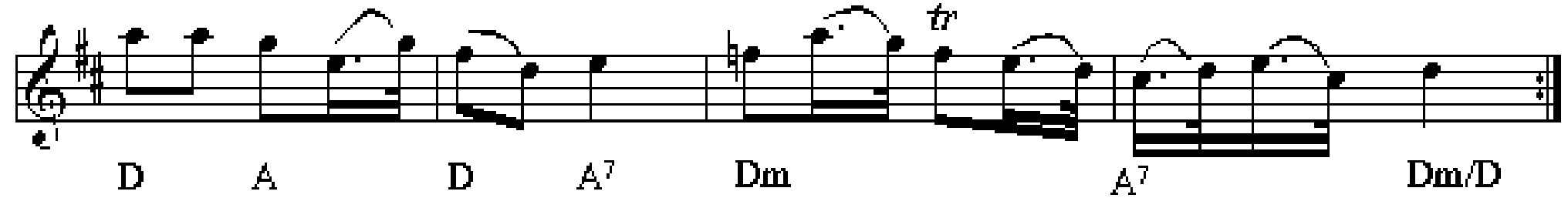

# Skipper schottis

Skepparschottis

av Thore Härdelin

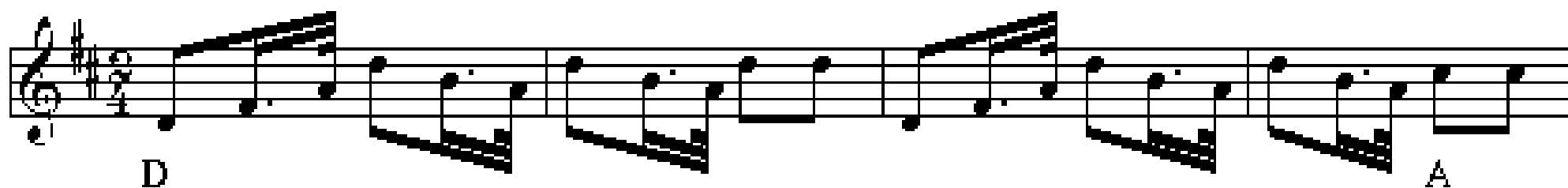

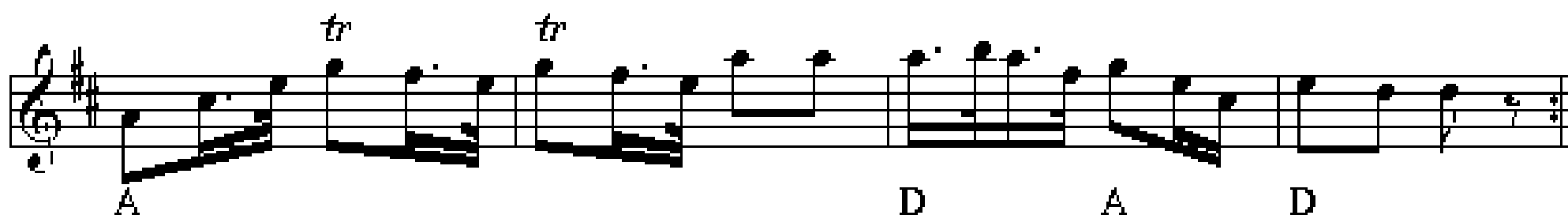

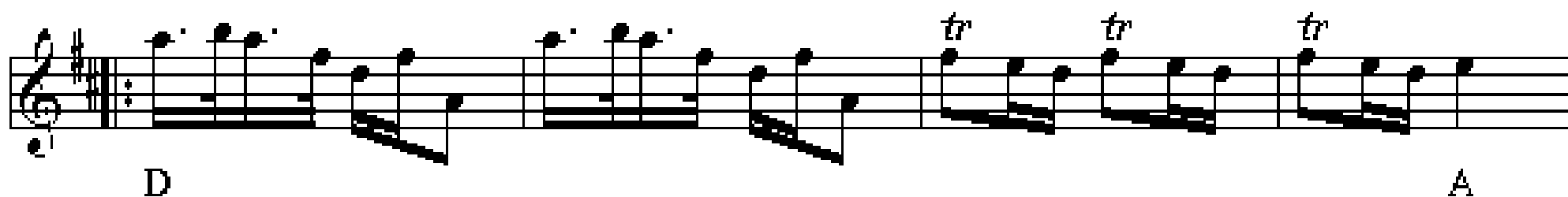

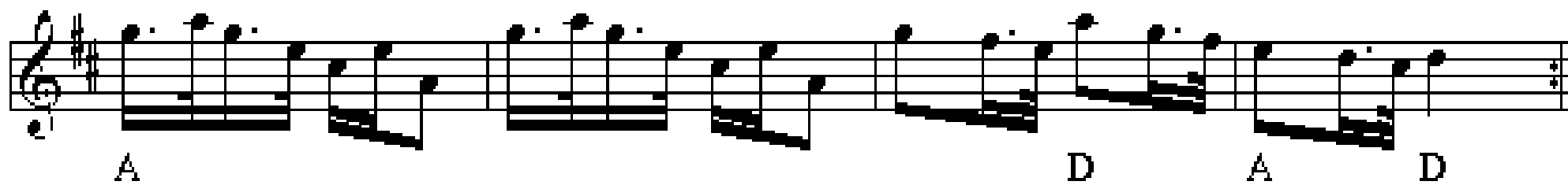

# Trekantet sløjfe fra Thy

# Klövsjö Brudmarsch

Jämtland

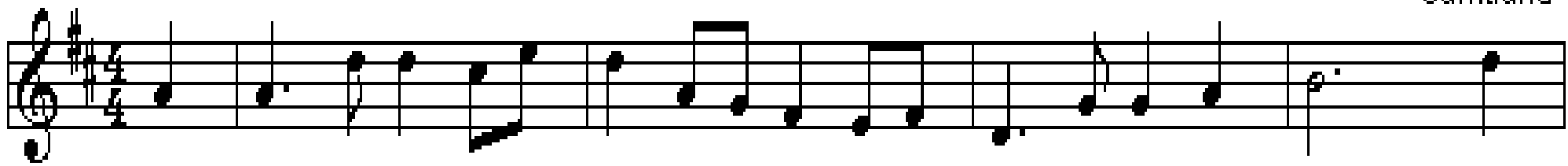

D

G

Em

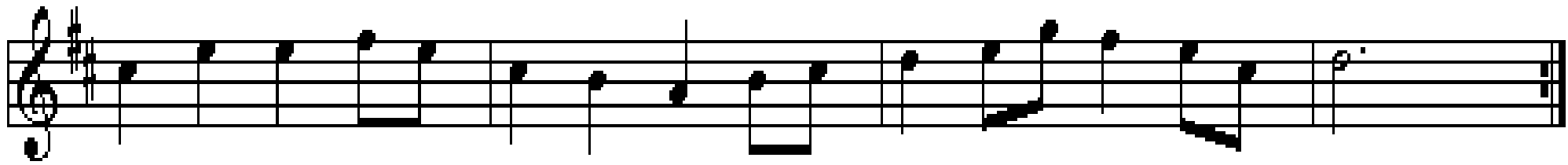

A

D

A

D

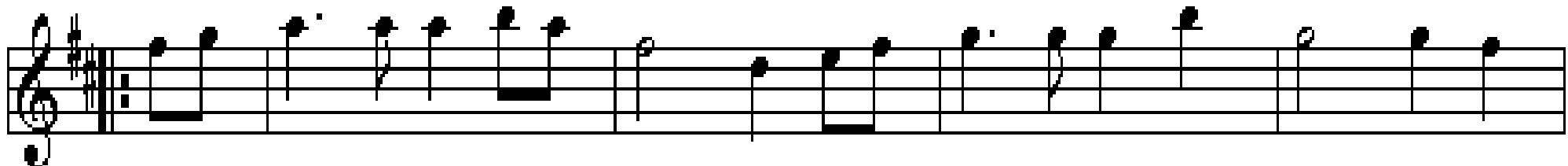

D

G

Em

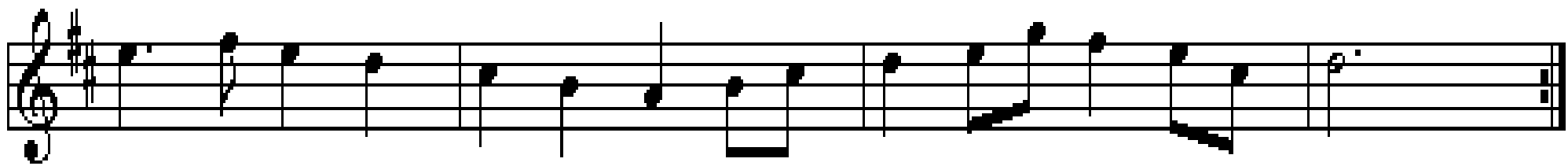

A

D

A

D

# Mallebrok

Engelsk

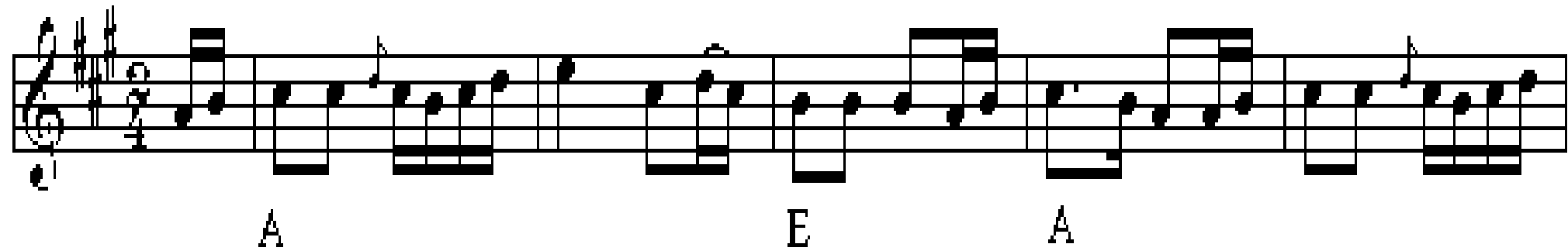

A E A

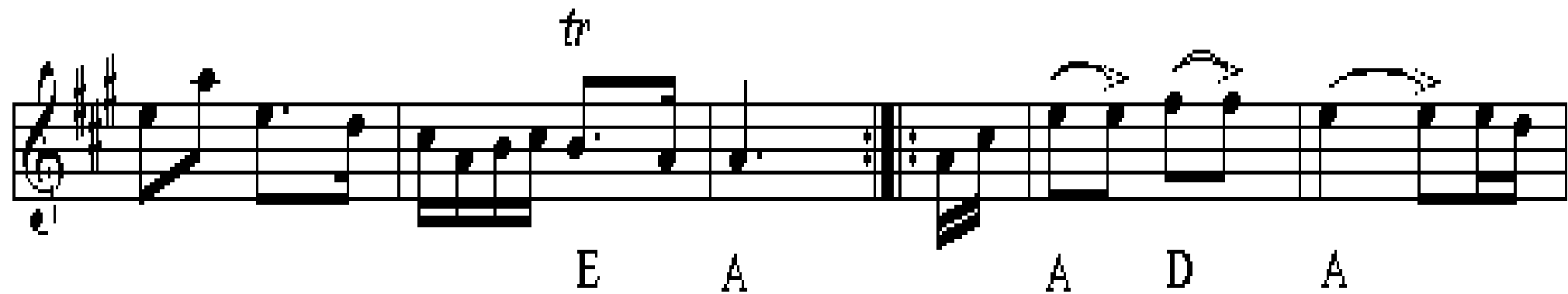

*tr*  
E A A D A

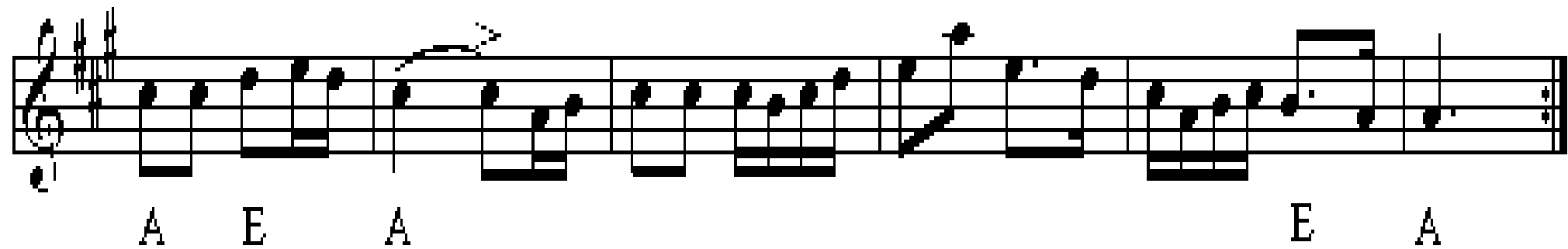

A E A E A