

Ålborg polka

Rheinländer polka

1. sæt

e. Thomas Thomsen, Holstebro
FMH 77/2 nedskrevet af Vagn Dahl

D A D

D A D Fine

Hm A F# Hm

G D A D.S. al Fine poi Trio

Trio

G C G

D

G C G

D G D G

Nr. 4 fynbo eller øfynbo

Staff 1: G C G D G

Staff 2: G C G D G

Staff 3: A D A D

Staff 4: A D A D

Staff 5: C G

Staff 6: C

Staff 7: F C G⁷ C

Staff 8: F C G⁷ C

Firetur Vejle

♩ = 100

Chords for the first staff: G, C, D, G, G

Chords for the second staff: G, D, D, G, D, G

Pouls FIRTUR

Til Poul Christiansen (Rejseorkestret)

Herluf Donslund April 1983

2. sæt

Vals fra Røros

Røragen valsen

$\text{♩} = 176$ e. Sven Nyhus

A E A D E A

D Hm A A E A A

A Ae /f Dis Hm E A E

A D Hm D A E A A

Svensk Annas vals

Ottetur fra Randersegnen

nr 247 fra "358" samlingen

Randersegnen.

♩ = 100

Halvfemtetur

fra Vommevad

Ture m. hurretrin

Fine

D A7 D D(Hm) A7(Em) A7 D

Opføring (hilse)

D A7 D A7 D

Vals

D A7 /a /b /c# D

(Hm) A7(Em) A7 D D (A7)

Marsch (Måneskinstur)

D A7

Kompliment m. flirt

D D D A7 D

Den røde lue

Himmerland

♩ = 168

G

D

G

G

C

G

Hvem har tå'e min rø'e lue, hvem har tå'e min rø'e lue, hvem har tå'e min

rø'e lue, hvem har tå'e min hat? hvem har tå'e min hat?

C G D G

C G D G

Schottis fr. Idre 2 3. sæt

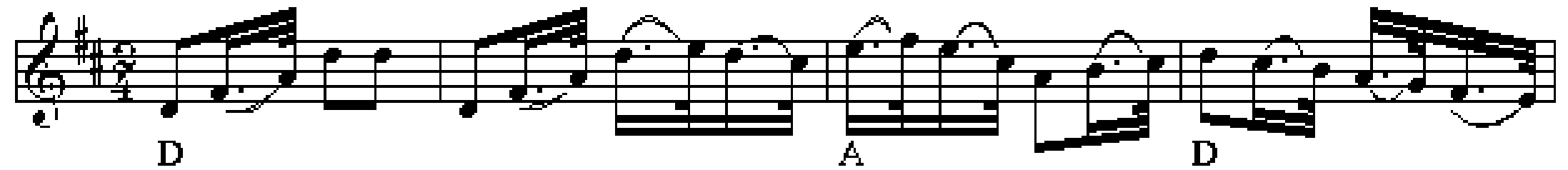

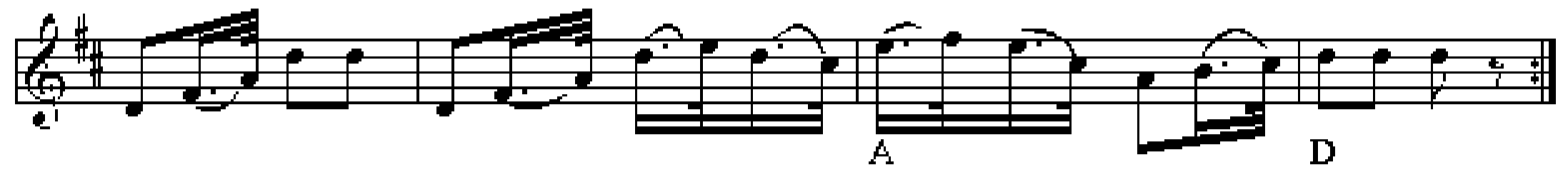

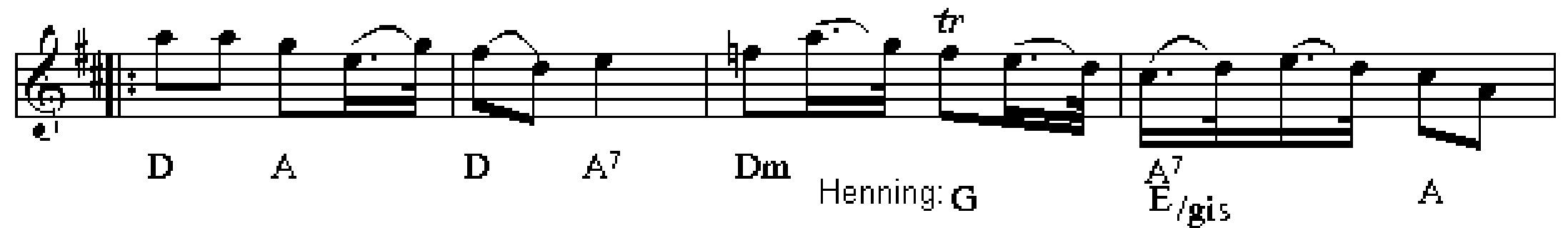

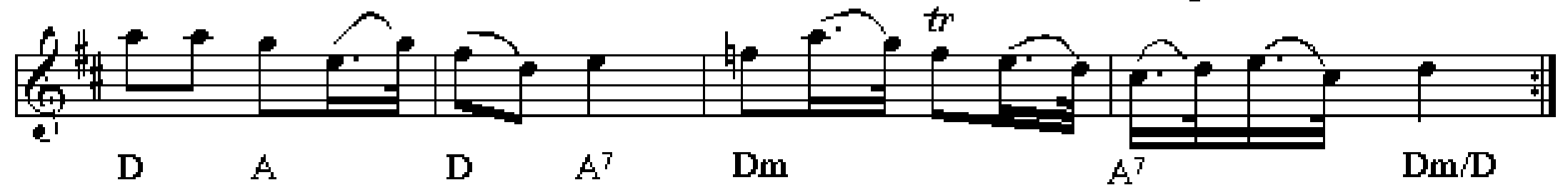

Skipper schottis

Skepparschottis

av Thore Härdelin

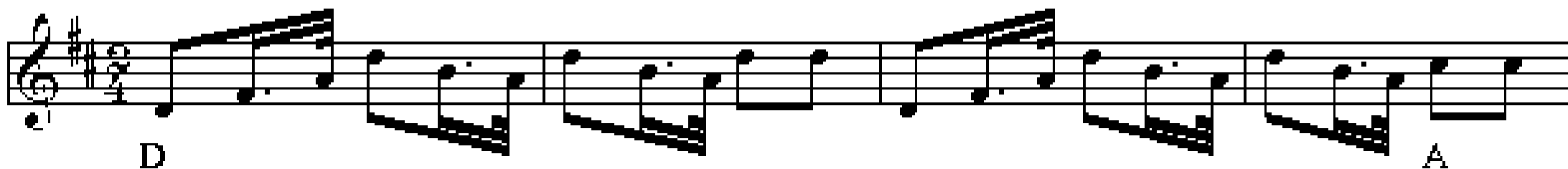

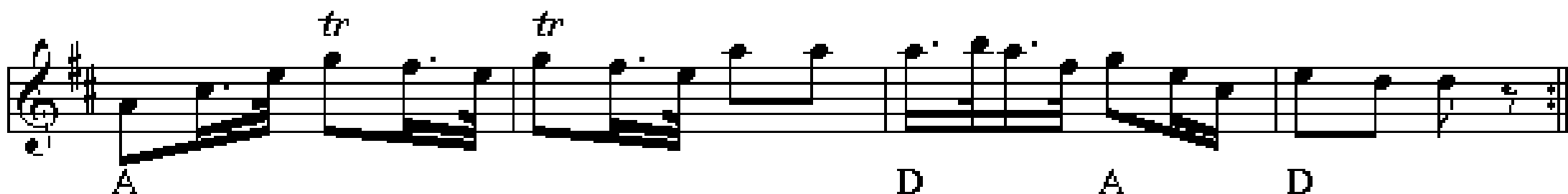

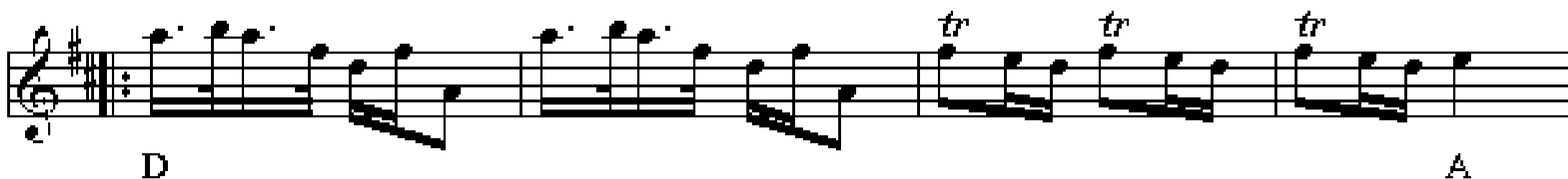

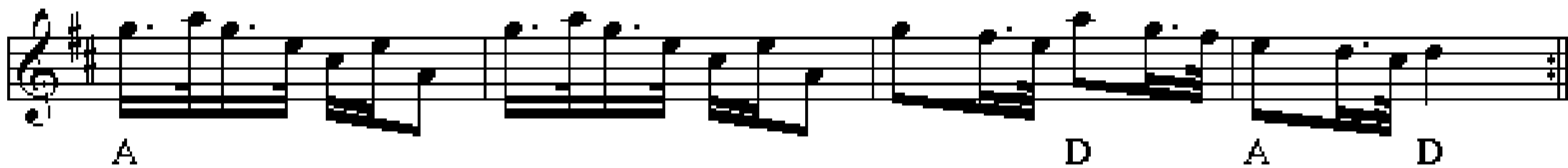

Trekantet sløjfe fra Thy

♩ = 90

3

A D A E A

1 2 FINE

A E D A E A E A

D A D (A) D

Klövsjö Brudmarsch

Jämtland

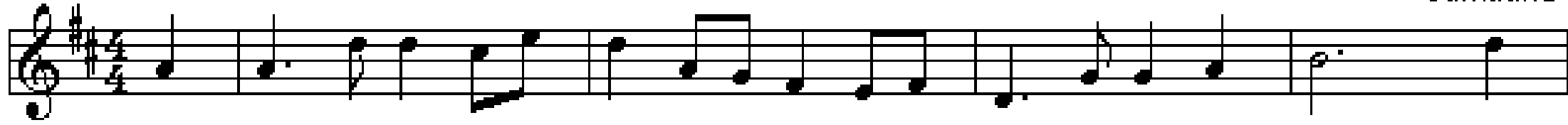

D

G

Em

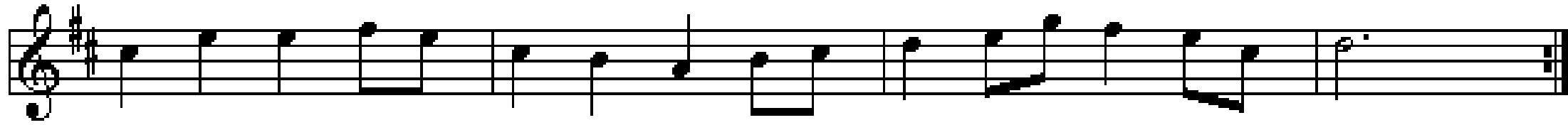

A

D

A

D

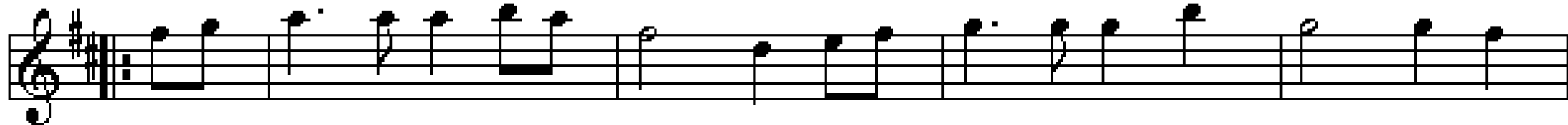

D

G

Em

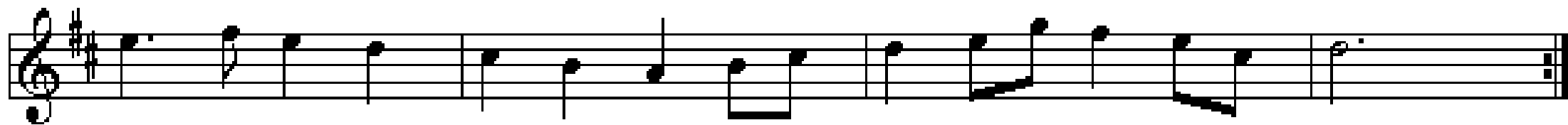

A

D

A

D

Mallebrok

Engelsk
