

Onkel Hans' polka

Mads Tobak

♩ = 118

v

v

Østfyn

1 2

Emmas vals

Emma's Valsii

Trad. finsk

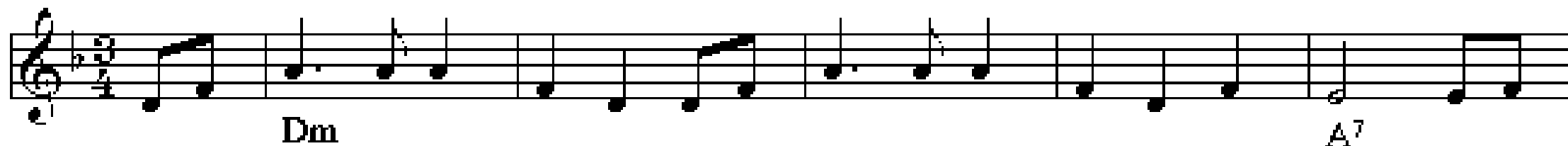

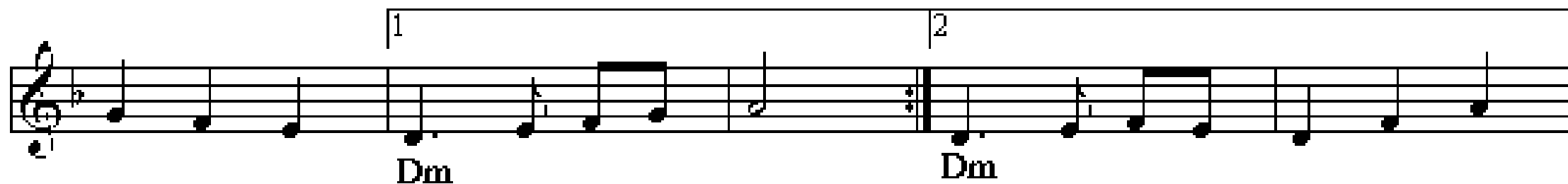

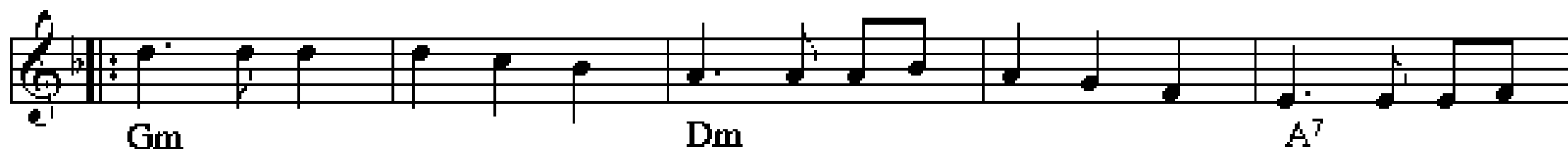

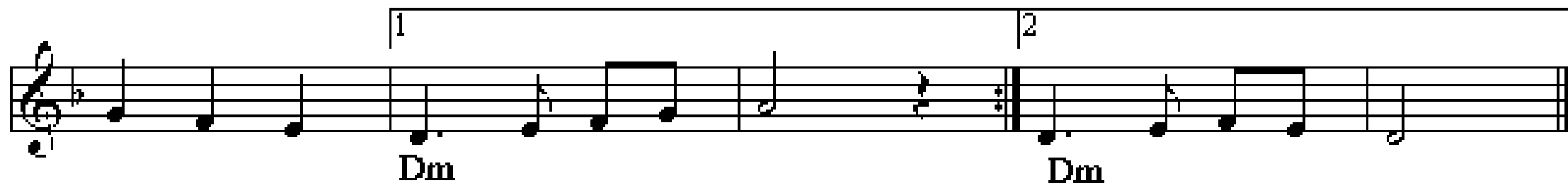

Dal-Johans vals

e. Norrlåtar

Schottis från Stockholm

Upptecknad av Björn Anders
Andrastämme av Gunnar Gustafsson

♩ = 140

Zetnia

Jugoslavien

1 2

A E H E E

Coda

E H E H E

Madsbøl polka nr. 1

Hurrapolka

e. Svend Madsbøl

Thy

Kort pause

Langsomma Gjarted

Langsomme Gertrud

Bornholm

♩ = 96

Kompliment

Unga kongijn går i æjn - ja havfru spil - lar på stræjn - ja,

D Em A D

Unga kongijn går i æjn - ja havfru spil - lar på stræjn - ja,

D Em A D

Menuettrin

Havfru rækkjer fram senn grajnja honn, kongijn drar hon me te havsens bonn,

D Em A D

å men dajn-sijn dær så løs - stit går, kongijn ræ - jed for - gjæd - der.

D Em A D

♩ = 80

Hopsatrin

Fal-di ral-di - ral-la la, Fal-di ral-di - ral-la la, Fal-di ral-di - ral-la la, dajn - sijn så løsstit går.

D A D D A D

Fal-di ral-di - ral-la la, Fal-di ral-di - ral-la la, Fal-di ral-di - ral-la la, dajn - sijn så løsstit går.

D G A D D Em A D

Den halve kæde

System 1: G, D⁷, G, D⁷, G

System 2: G, G⁷, C, D⁷, G

System 3: G, D⁷, G, D⁷, G

Skøjtøløberdans

"Moar jeg skal tisse"

scottish

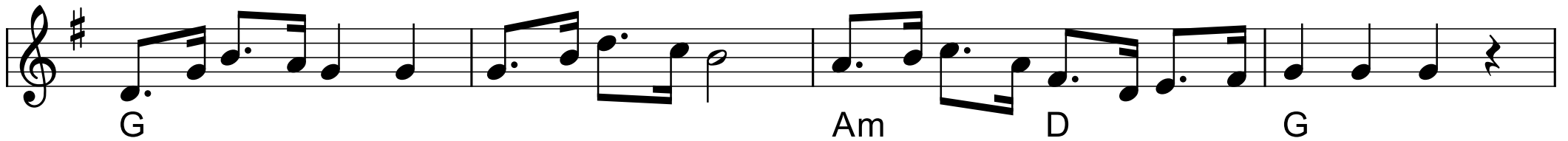

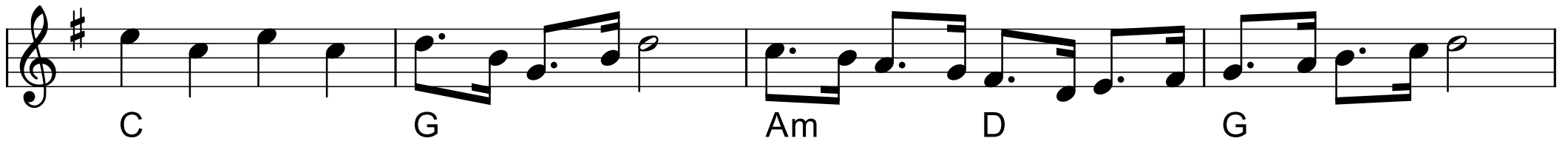

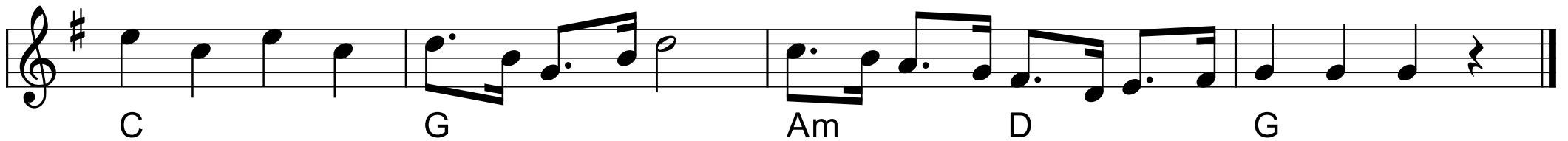

Mariannes vals

Un poco sostenuto

af Kim Ravn Jensen

Chords indicated in the score:

- Staff 1: D, A, D, A, D
- Staff 2: D, A, D, A
- Staff 3: D, A
- Staff 4: A, D, D, A
- Staff 5: G, D, A, D

697. Hopsa

Gylling
Arr. H. V. T./kt

1.stemme

2.stemme

Klarinet

1 2

G D G D G G D G D G G

1 2

D G D G D G D G G

D G D G C G D G Fine

Fine

Fine

Schottish i C Stor pause eller Schottis i turer

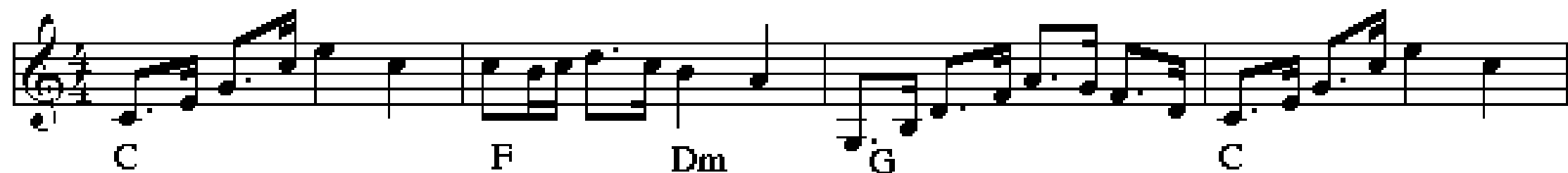

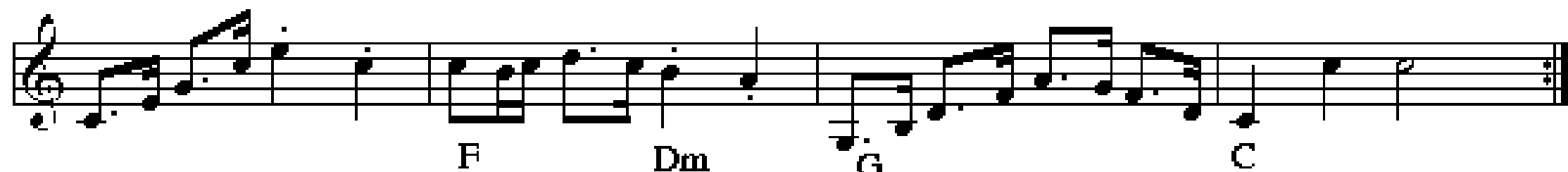

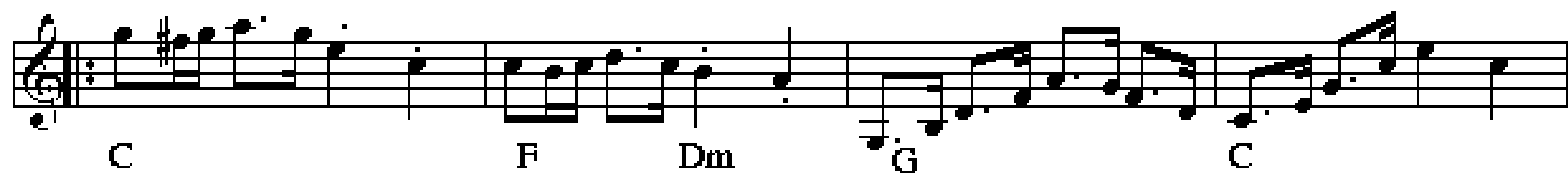

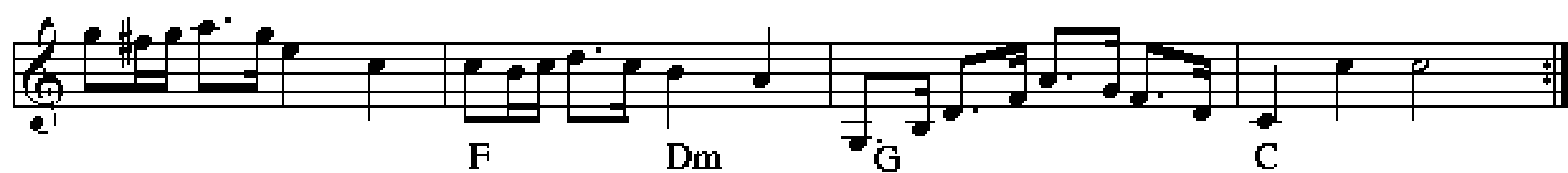

Bränd-Pers vals

Melody Staff:

- Measure 1: G
- Measure 2: C
- Measure 3: (Am)
- Measure 4: D
- Measure 5: C
- Measure 6: D
- Measure 7: D⁷
- Measure 8: G
- Measure 9: G
- Measure 10: C
- Measure 11: (Am)
- Measure 12: D
- Measure 13: C
- Measure 14: D
- Measure 15: D⁷
- Measure 16: G

Bass Staff:

- Measure 1: D
- Measure 2: A
- Measure 3: D
- Measure 4: D
- Measure 5: D
- Measure 6: D
- Measure 7: D
- Measure 8: D
- Measure 9: D
- Measure 10: D
- Measure 11: D
- Measure 12: D
- Measure 13: D
- Measure 14: D
- Measure 15: D
- Measure 16: D
- Measure 17: A
- Measure 18: D

Vejrmølledans

Kredsdans

Vendsyssel

Løbetrin

D

A

Hm (2. gang)

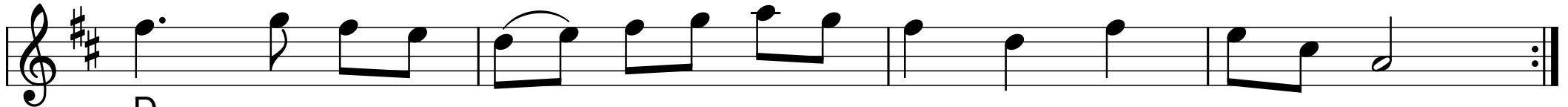

D

A

Hm (2. gang)

Vejrmøllefatning

D

A

D

A

D

Em

A

D

Gamle Bonde

Sønderhøning

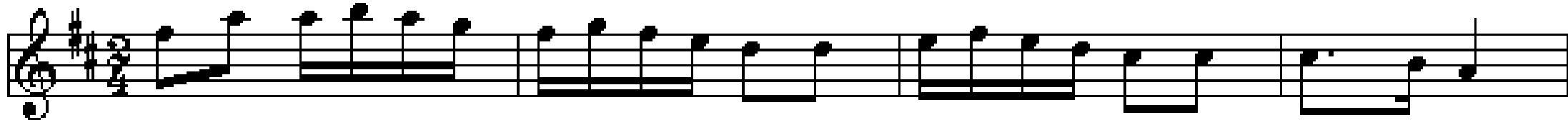

D

A

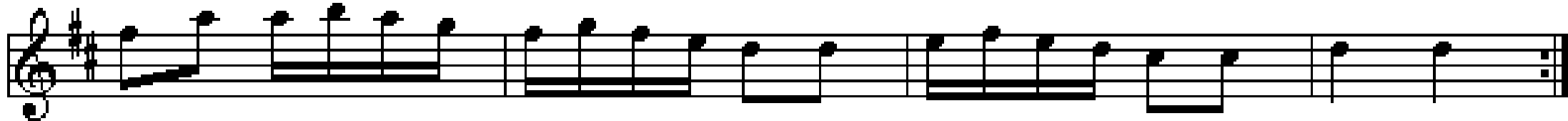

D

A

D

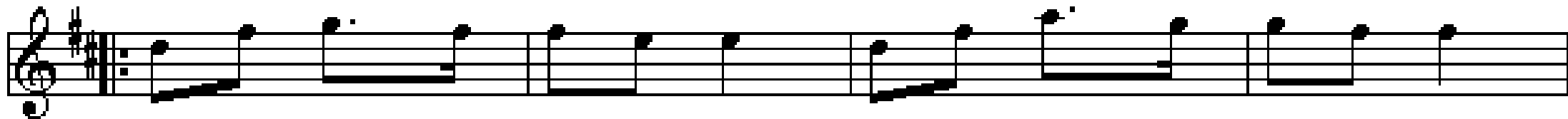

D

G

A

D

A

D

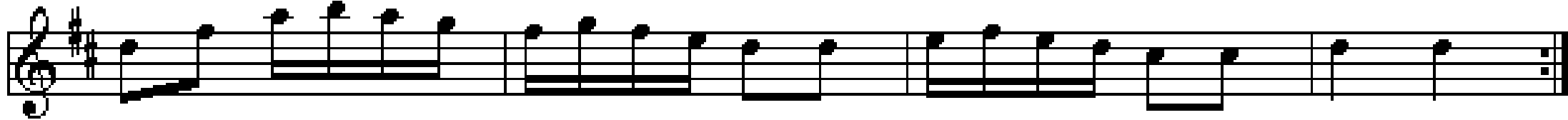

D

A

D

Gl. Jes Sonnichsens styk

D A D A D A D

D G A

D A D

Hans Madsens kiste

Fannik

F.V. 83

Staff 1: G C G D' G

Staff 2: G C G D' G En

Staff 3: D pose fuld af G skramleri en D pose fuld af G lopper

Staff 4: C G G D' G

Rask sønderhoning

Oh, de kvindfolk

2. st. Steen Jagd

Lanna-Villes schottis Kort pause

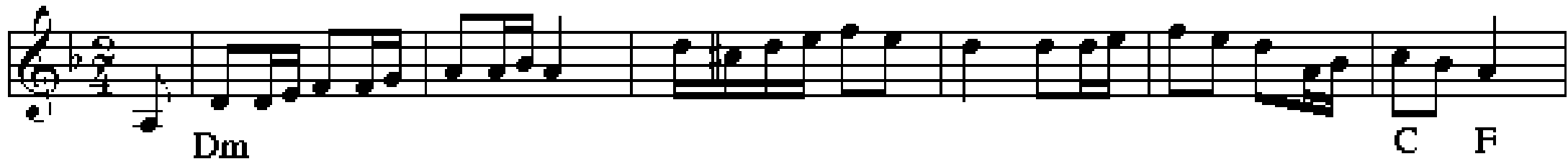

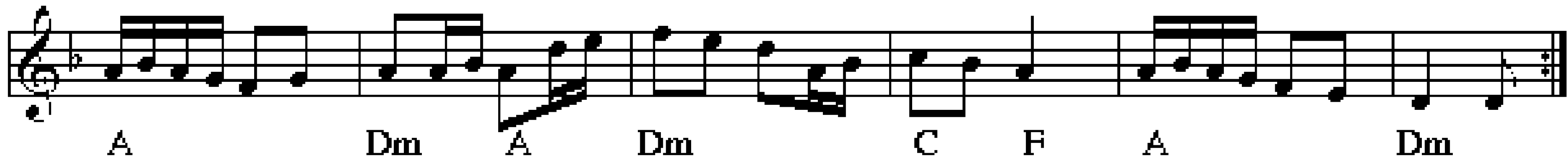

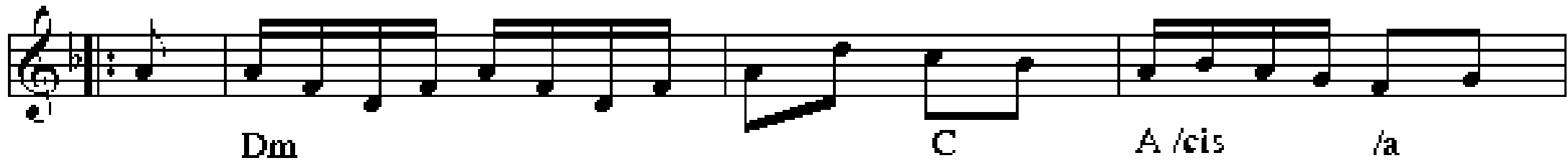

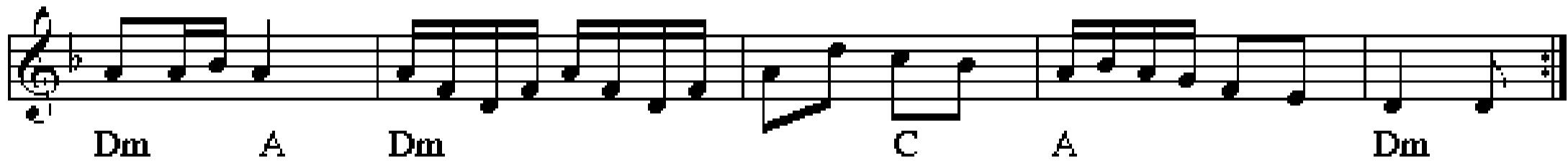

Ulvepolskan

Skåne

Am E Am E Am

Am E Am E

Am E Am E Am

Nr. 21

D A D A D A D

A D A D A D A D

Amerikaturen (nr. 1)

Rørspols

e. Falu Spelmanslag

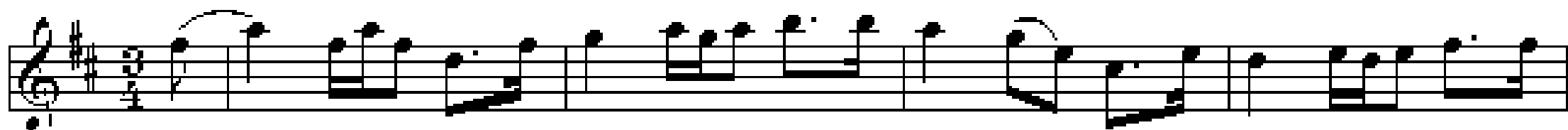

D

G

A

D

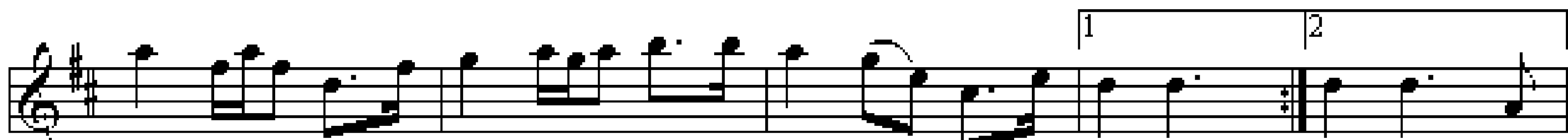

D

G

A

D

D

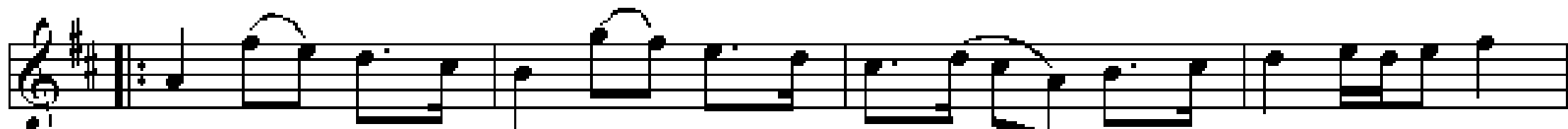

D

G

A

D

D

G

Em

A

D

D

Polka e. Bror Dahlgren Life pause

Staff 1: D G A G D

Staff 2: D G A D

Staff 3: D G A D

Staff 4: G A D

Drucken karl-leken

Mazurka

af Ekor Anders

D A D

A D D G (Em)

A D A D G (Em) A D

Schottish från Haverö

2.st.: Henning Lund

Medelpad

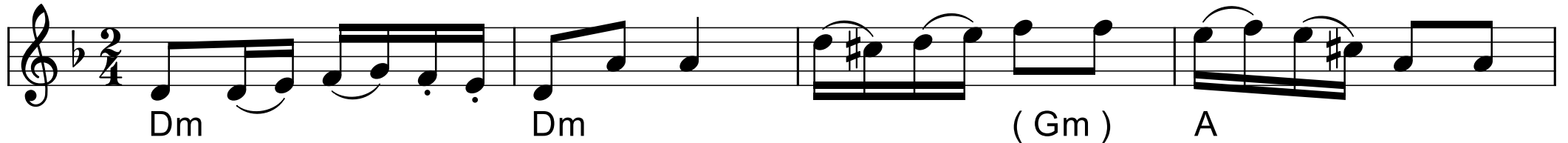

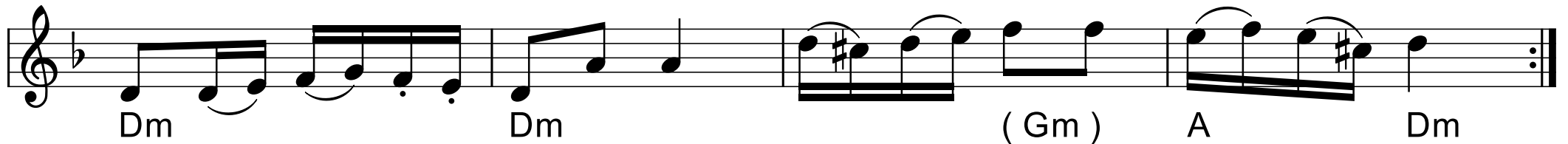

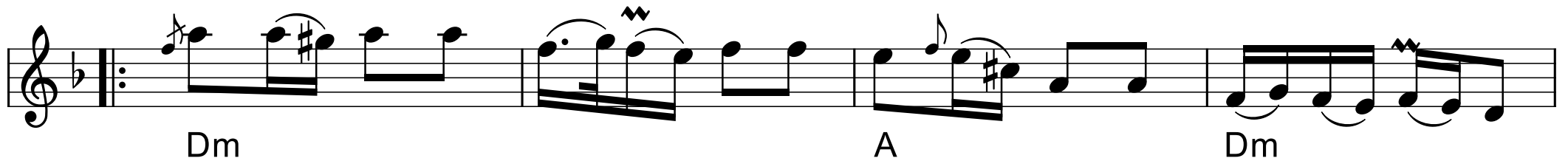

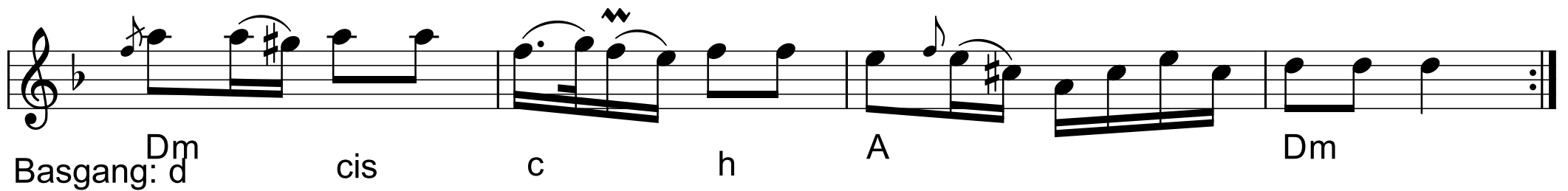

Basgång: d

cis

c

h

A

Dm

Hambo från Hinsidan

Kjeld Brunbech 6/94 Lyngby DK

Violin

Violin

Contrabass

Vln.

Vln.

Cb.

Vln.

Vln.

Cb.

Fleisborgvals

Himmerland, nr 644 i 358 nodesamling

G D G

D⁷ G D G

G D G

D D⁷ G