

Onkel Hans' polka

Chords: C, G, C, Dm, G, G, C, G, D, G, C, D, G, F, C, F, C, F, C, F.

Performance instructions: *Fine*, *D.C. al Fine poi Trio*, *Trio*.

Mads Tobak

♩ = 118

∅stfyn

1 2

Gånglåt e. Skommarfar / Skommarfars schottis

Opr. gånglåt, men spilles ofte som schottis

Siljansnäs, Dalarna

Emmas vals

Emma's Valsii

Trad. finsk

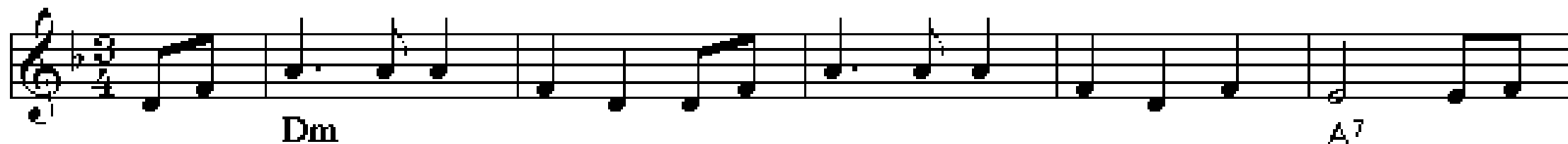

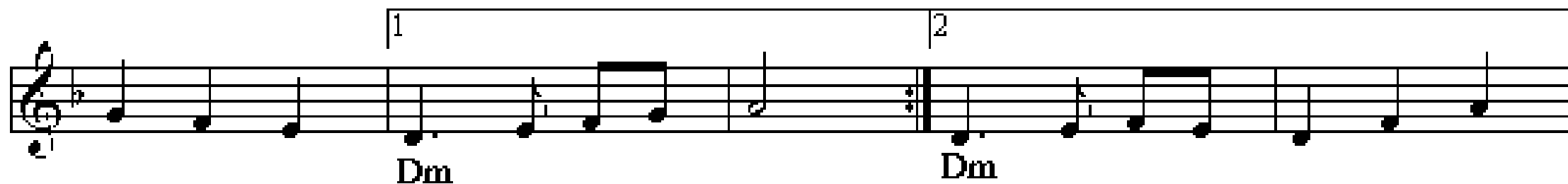

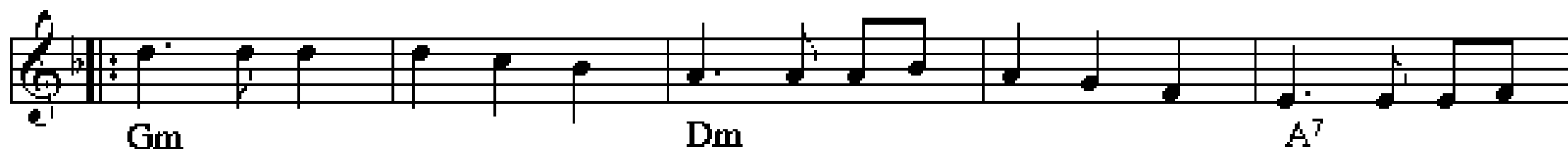

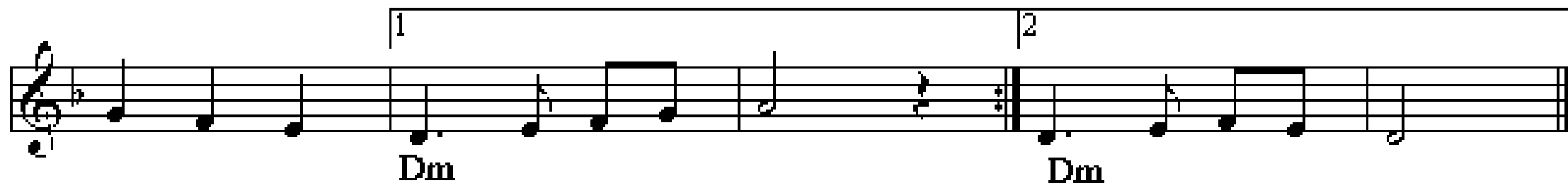

Dal-Johans vals

e. Norrlåtar

D A D

A A⁷ D

G D A D

D A

D

A D

D G D A⁷

A D

G D A⁷ A D

Schottis från Stockholm

Upptecknad av Björn Anders
Andrastämme av Gunnar Gustafsson

$\downarrow = 140$

Zetnia

Jugoslavien

1 2

A E H E E

Coda

E H E H E

Madsbøl polka nr. 1

Hurrapolka

Kort

e. Svend Madsbøl

Thy

pause

Chords: D, A, D, A, D, A, E, A, G, D, G, D, C, D, Am, D, G, G, D, G, Am, G, D, G, Am, G, D, G

Markings: *Fine*, *D.C al Fine poi Trio*, *Trio*

Langsomma Gjarted

Langsomme Gertrud

Bornholm

♩ = 96

Kompliment

Unga kongijn går i æjn - ja havfru spil - lar på stræjn - ja,

D Em A D

Unga kongijn går i æjn - ja havfru spil - lar på stræjn - ja,

D Em A D

Menuettrin

Havfru rækkjer fram senn grajnja honn, kongijn drar hon me te havsens bonn,

D Em A D

å men dajn-sijn dær så løs - stit går, kongijn ræ - jed for - gjæd - der.

D Em A D

♩ = 80

Hopsatrin

Fal-di ral-di - ral-la la, Fal-di ral-di - ral-la la, Fal-di ral-di - ral-la la, dajn - sijn så løsstit går.

D A D D A D

Fal-di ral-di - ral-la la, Fal-di ral-di - ral-la la, Fal-di ral-di - ral-la la, dajn - sijn så løsstit går.

D G A D D Em A D

Den halve kæde

G D⁷ G D⁷ G

G G⁷ C D⁷ G

G D⁷ G D⁷ G

Skøjtøløberdans

"Moar jeg skal tisse"

scottish

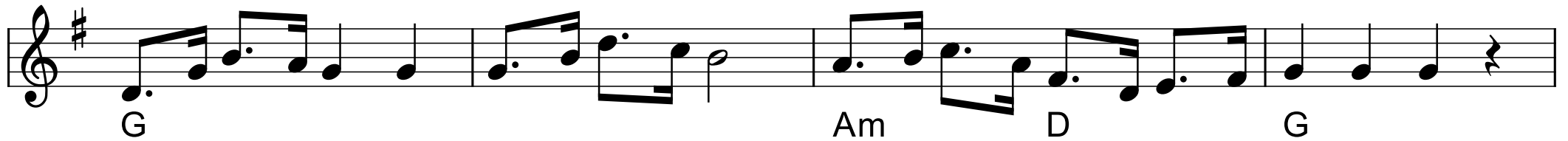

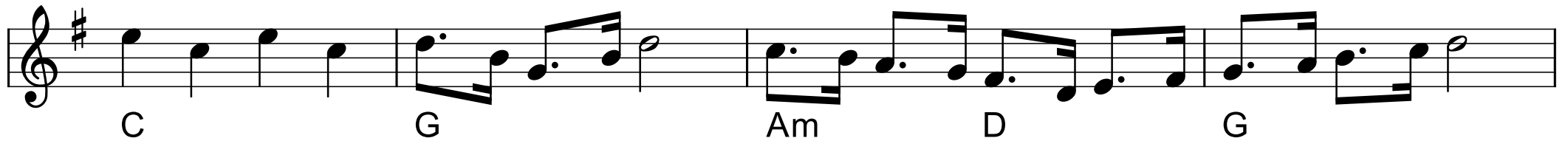

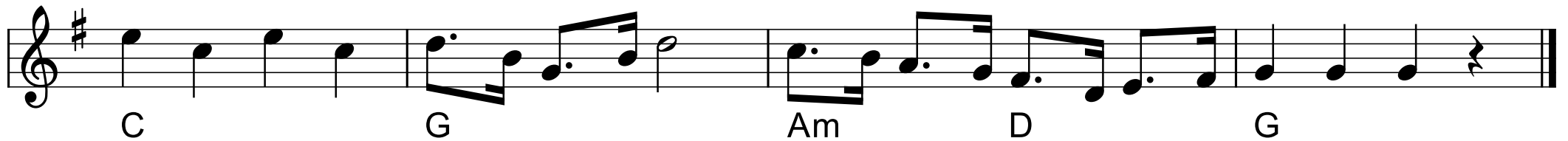

Mariannes vals

Un poco sostenuto

af Kim Ravn Jensen

Algot och Beda

Hambo-polska

Pelle Schenell (1855-1946), Hälsingland

Chords indicated in the score:

- Staff 1: G, D7
- Staff 2: G
- Staff 3: G, D7
- Staff 4: G
- Staff 5: G, Am, D, G
- Staff 6: G, Am
- Staff 7: C, G7, C
- Staff 8: C, G7, C

697. Hopsa

Gylling
Arr. H. V. T./kt

1.stemme

1 2

G D G D G G D G D G G

2.stemme

Klarinet

1 2

D G D G D G D G G

D G D G C G D G Fine

Fine

Fine

Schottish i C

eller Schottis i turer

Stor pause

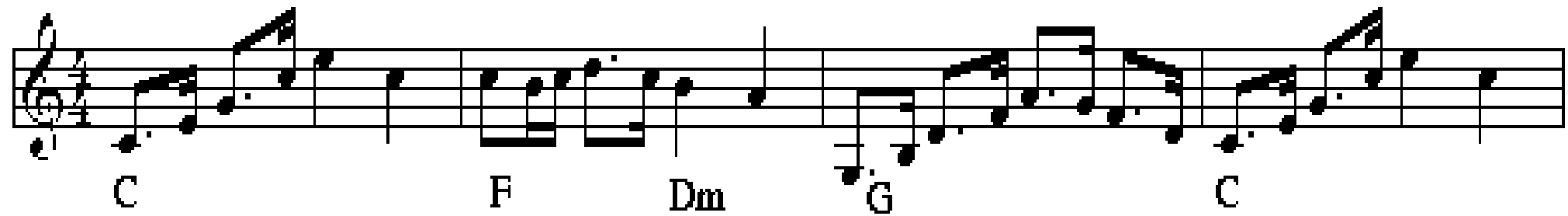

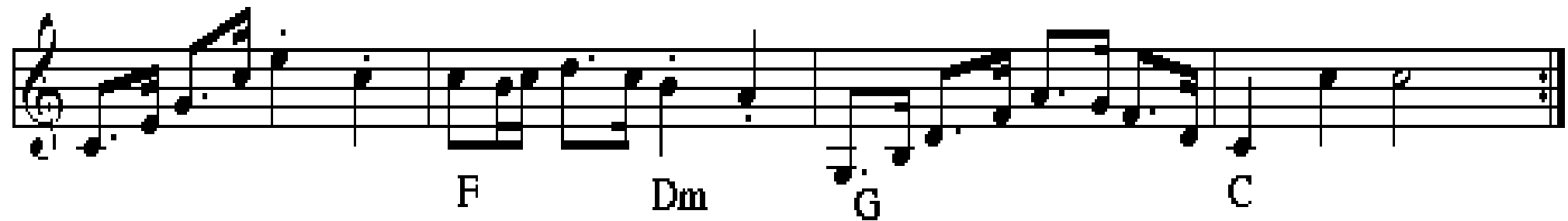

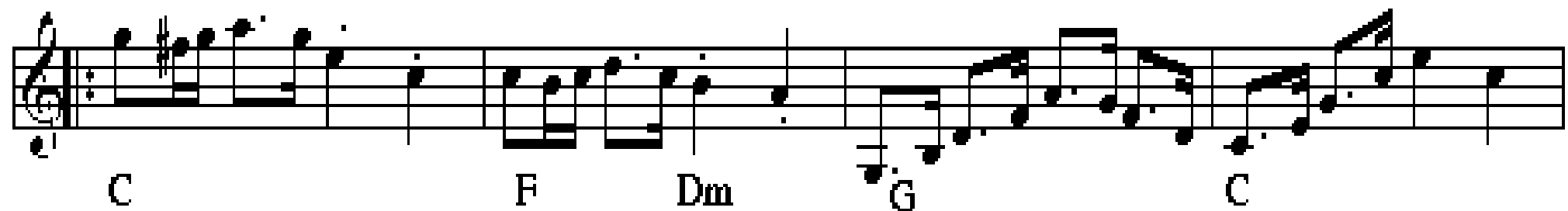

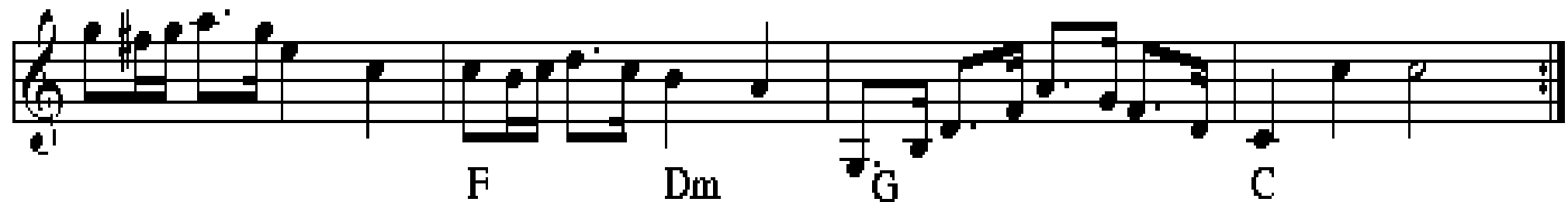

Bränd-Pers vals

Staff 1: G C (Am)

Staff 2: D C D D⁷ G

Staff 3: G C (Am)

Staff 4: D C D D⁷ G

Staff 5: D A

Staff 6: D

Staff 7: A D

Vejrmølledans

Kredsdans

Vendsyssel

Løbetrin

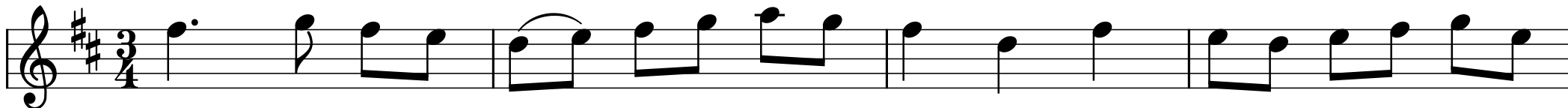

D

A

Hm (2. gang)

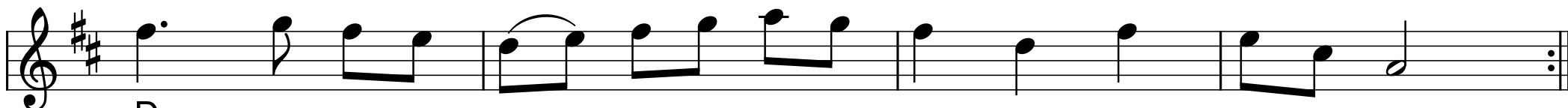

D

A

Hm (2. gang)

Vejrmøllefatning

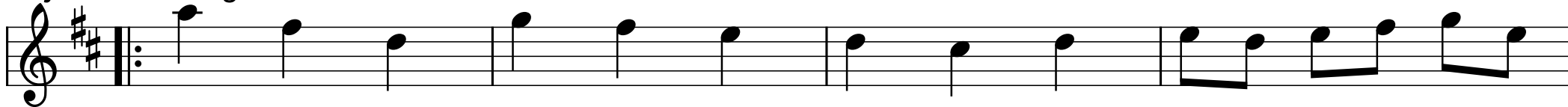

D

A

D

A

D

Em

A

D

Gamle Bonde

Sønderhøning

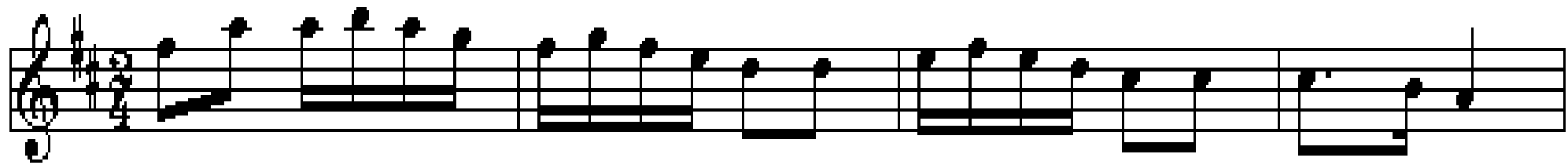

D

A

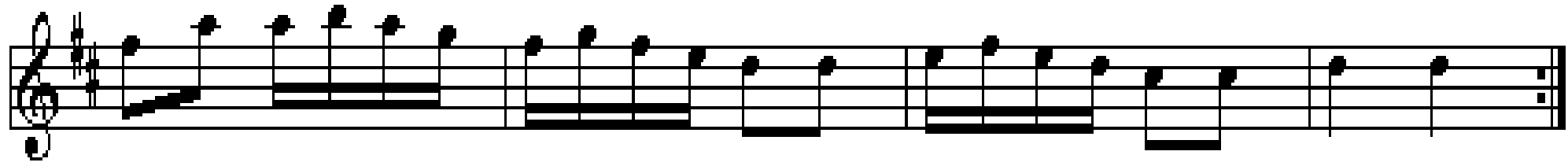

D

A

D

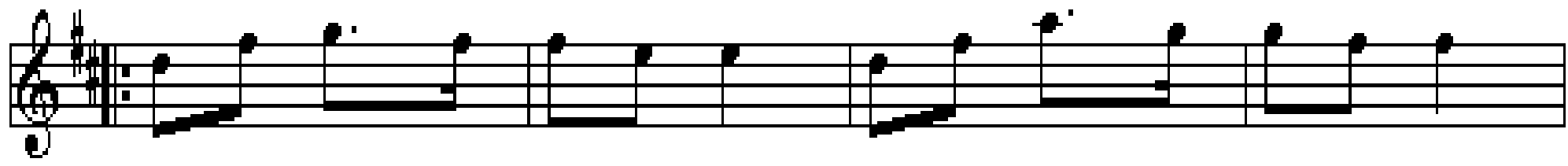

D

G

A

D

A

D

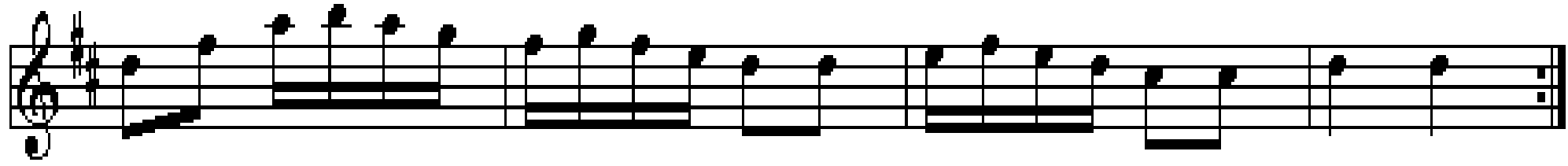

D

A

D

Gl. Jes Sonnichsens styk

D A D A D A D

D G A

D A D

Hans Madsens kiste

Fannik

F.V. 83

G C G D' G

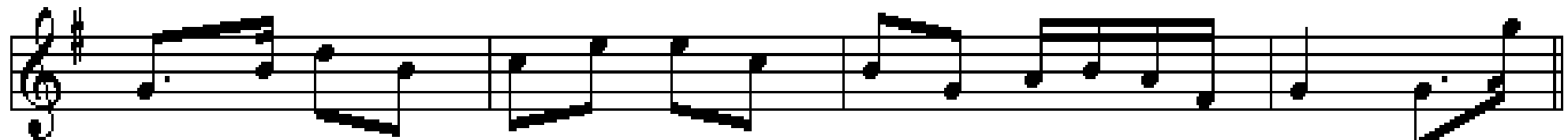

G C G D' G En

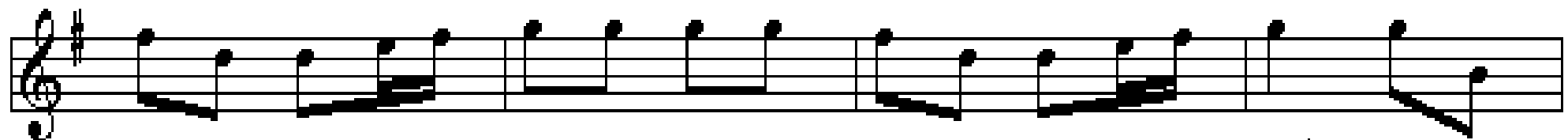

D pose fuld af G skramleri en D pose fuld af G lopper

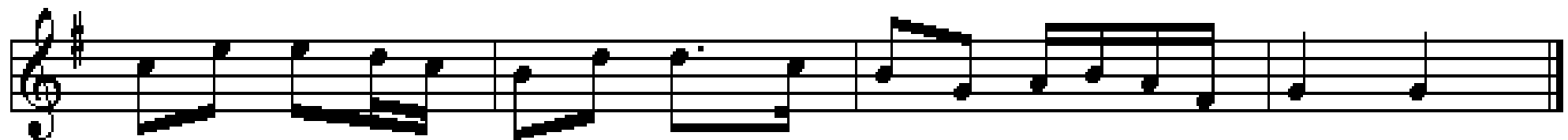

C G G D' G

Rask sønderhoning

Oh, de kvindfolk

2. st. Steen Jagd

Lanna-Villes schottis Kort pause

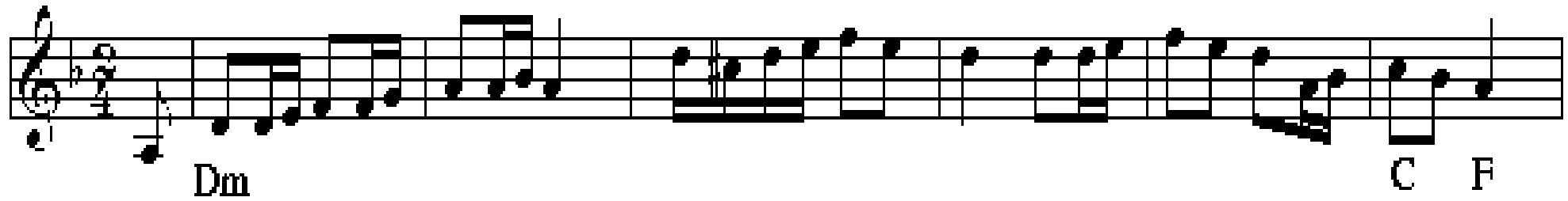

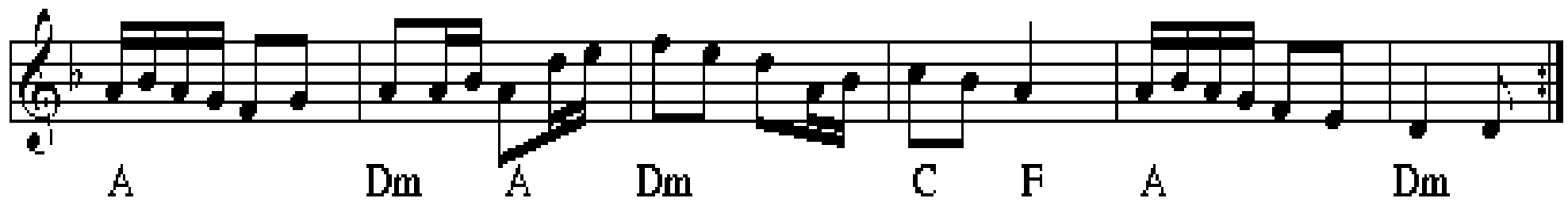

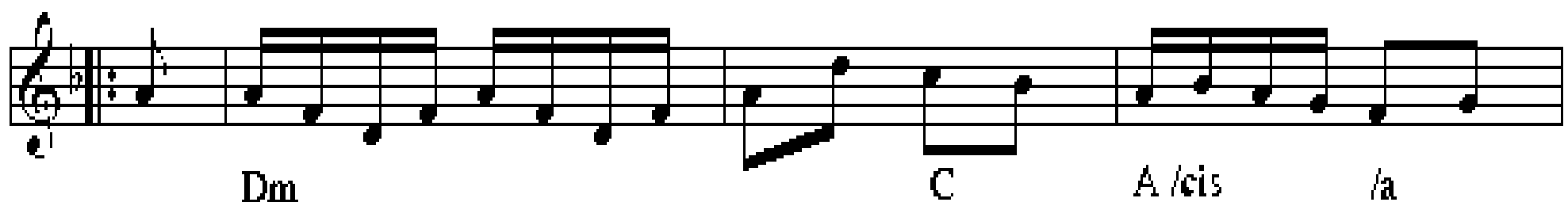

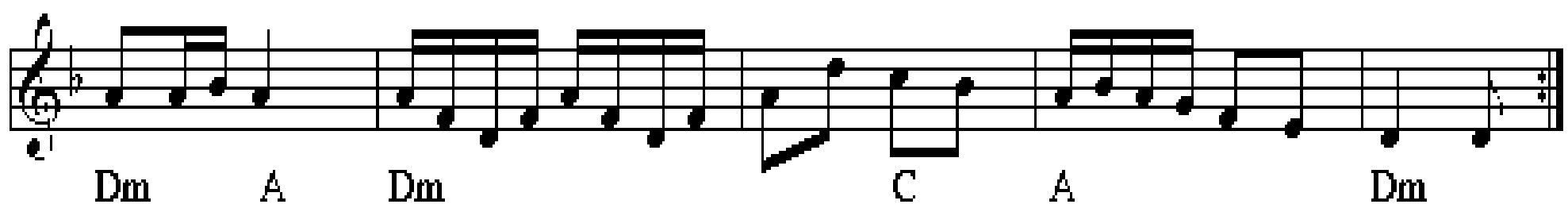

Ulvepolskan

Skåne

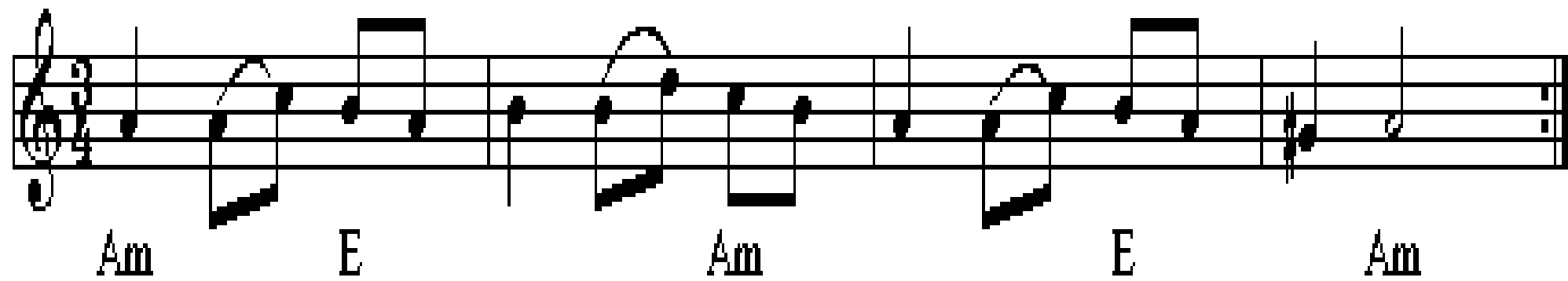

Am E Am E Am

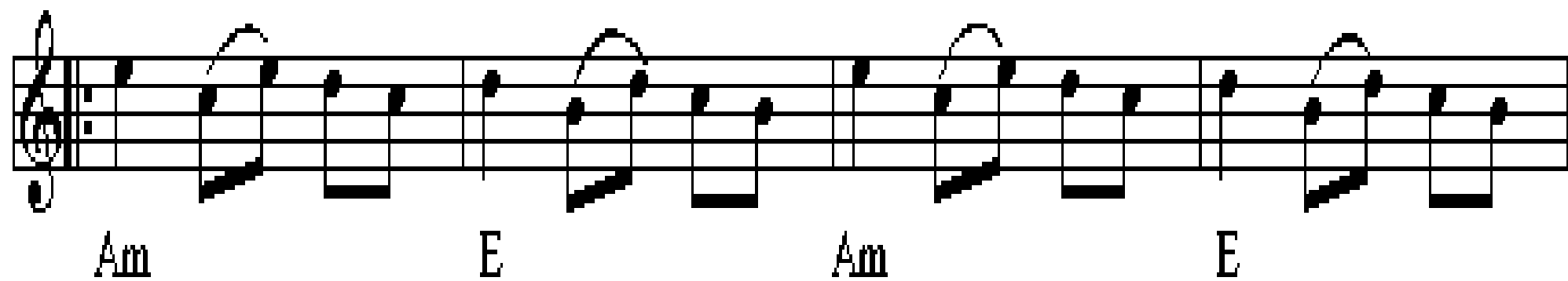

Am E Am E

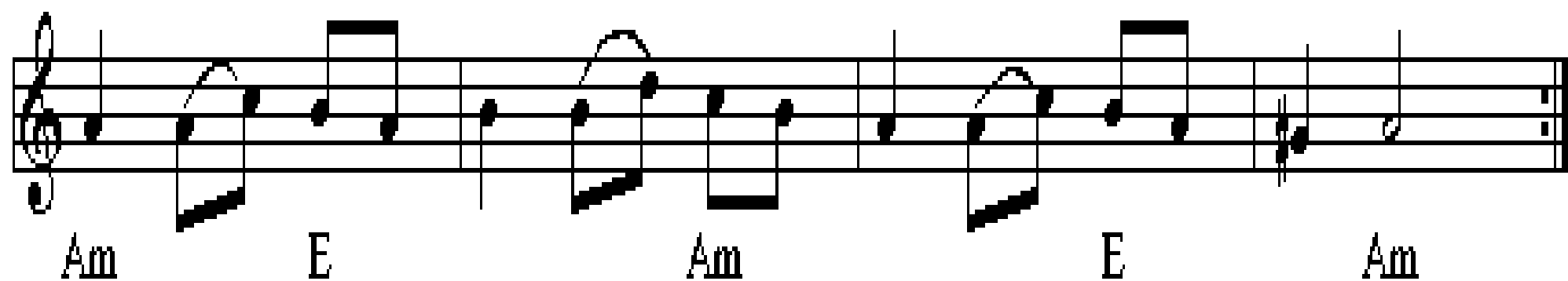

Am E Am E Am

Amerikaturen (nr. 1)

Rørspols

e. Falu Spelmanslag

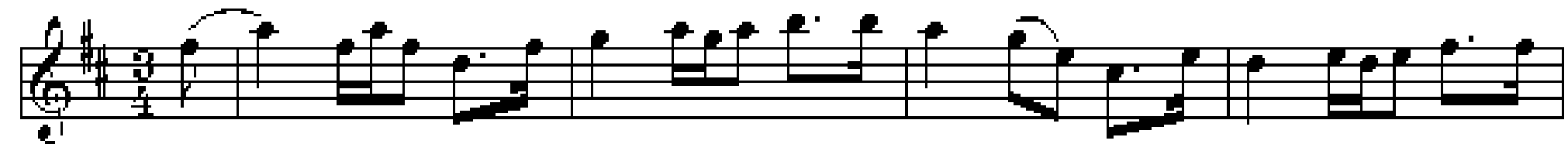

D

G

A

D

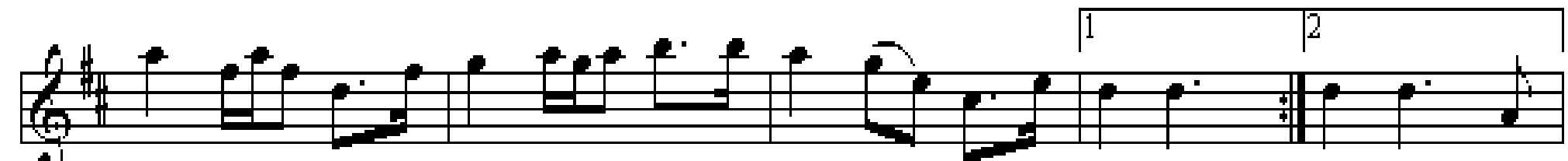

D

G

A

D

D

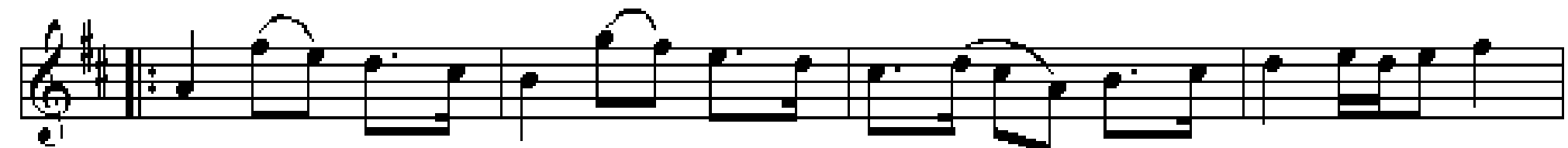

D

G

A

D

D

G

Em

A

D

D

Polka e. Bror Dahlgren Lille pause

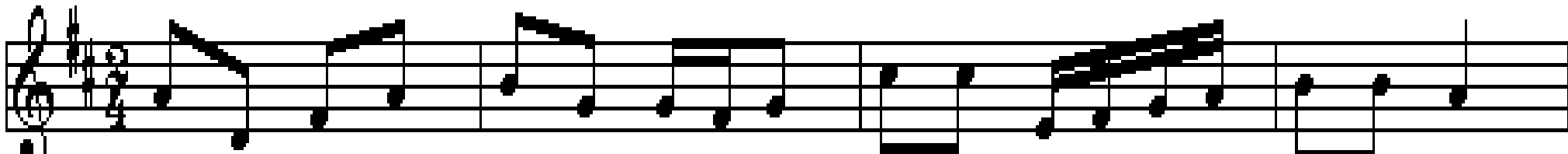

D G A G D

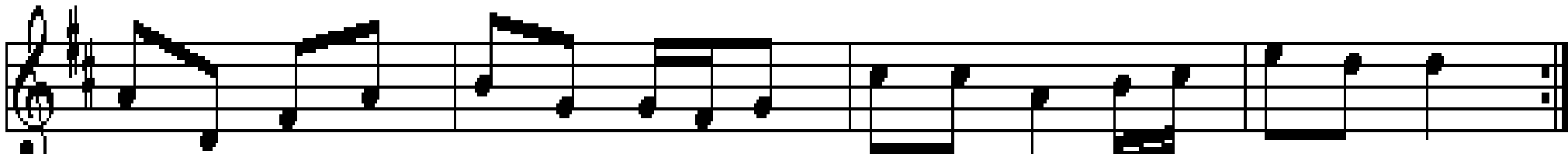

D G A D

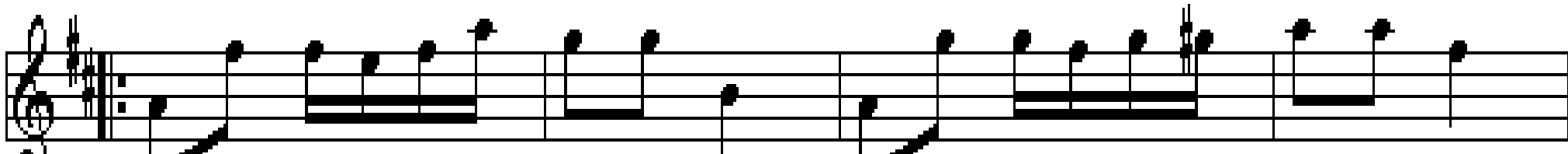

D G A D

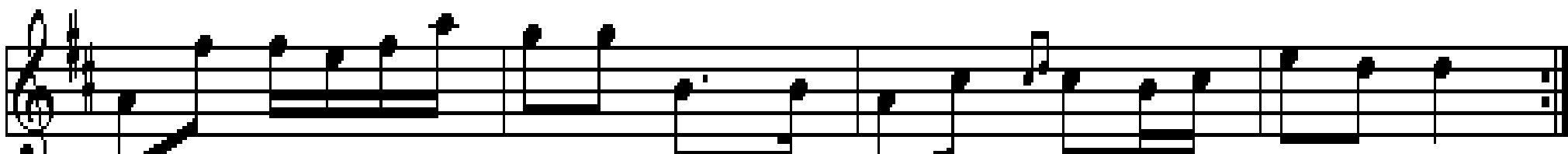

G A D

Drucken karl-leken

Mazurka

af Ekor Anders

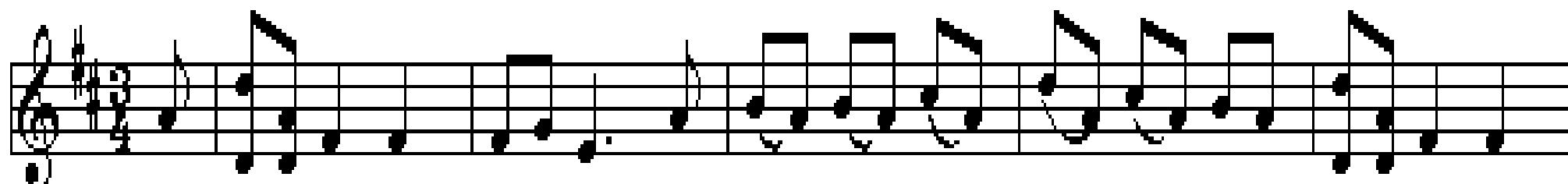

D

A

D

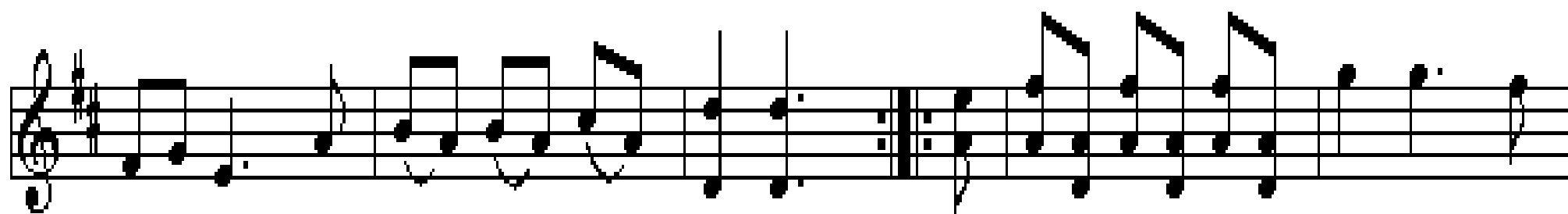

A

D

D

G (Em)

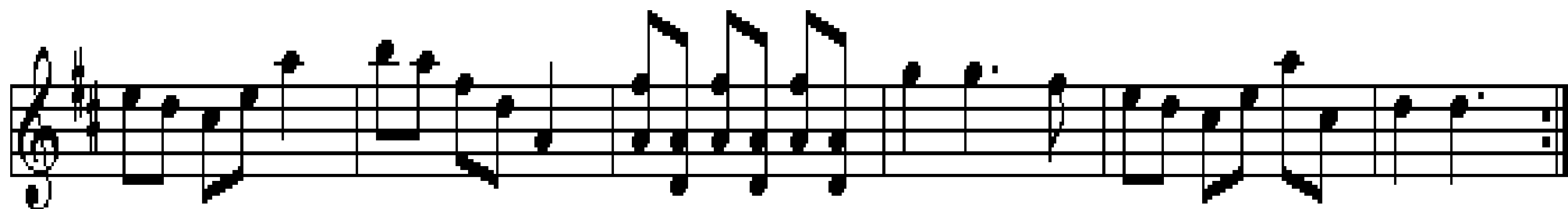

A

D

A

D

G(Em)

A

D

Schottish från Haverö

2.st.: Henning Lund

Medelpad

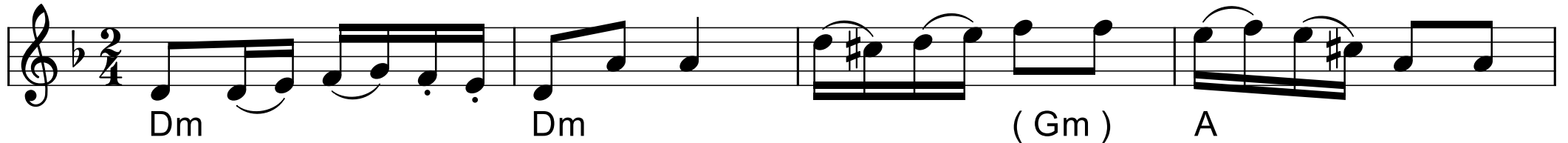

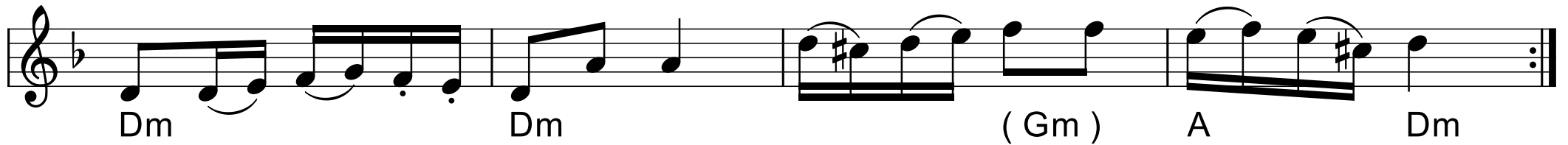

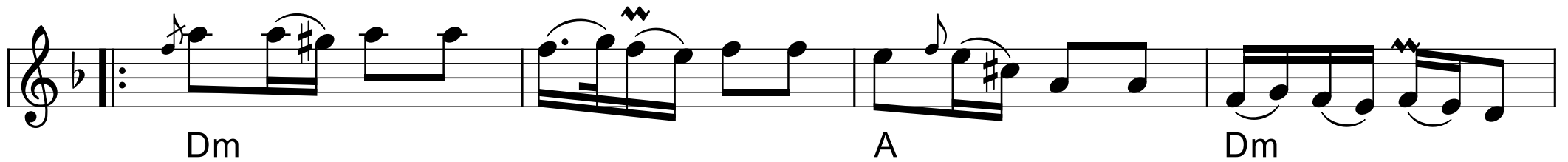

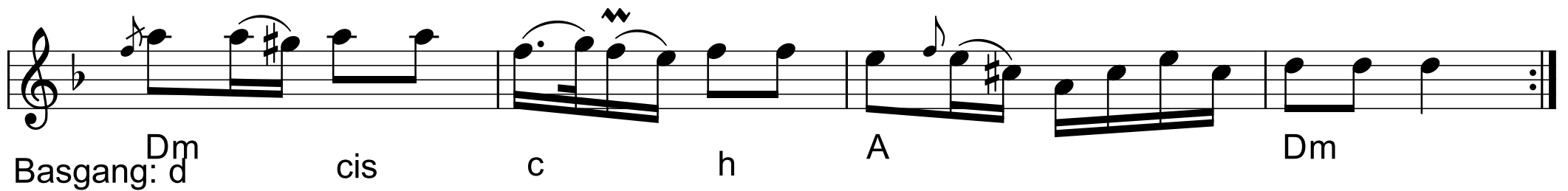

Basgång: d

cis

c

h

A

Dm

Hambo från Hinsidan

Kjeld Brunbech 6/94 Lyngby DK

Violin

Violin

Contrabass

8

Vln.

Vln.

Cb.

8

Vln.

Vln.

Cb.

8

Fleisborgvalse

Himmerland, nr 644 i 358 nodesamling

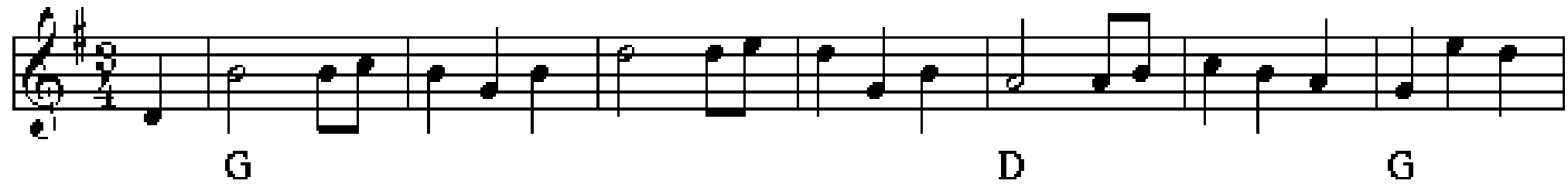

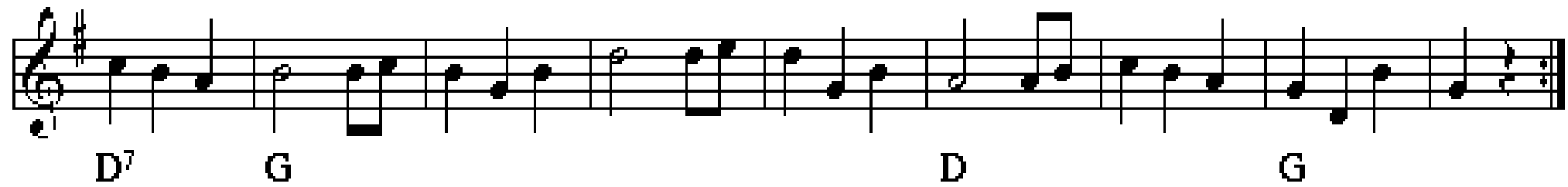

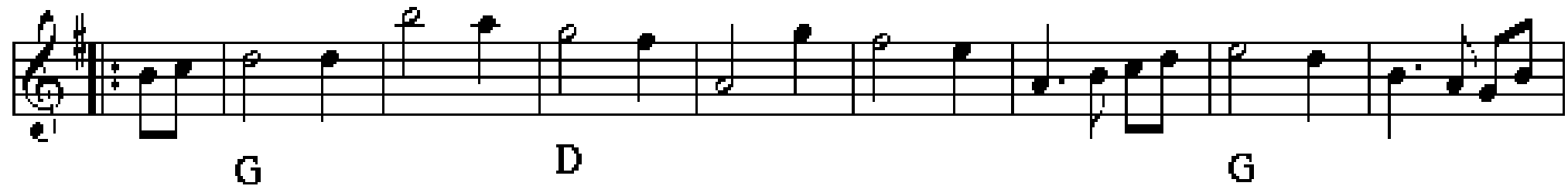

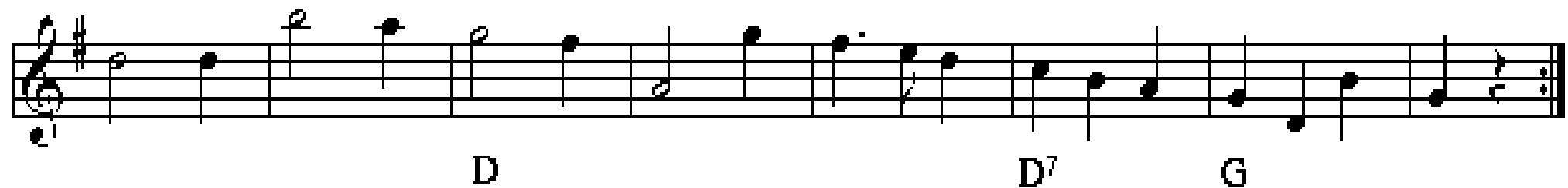
