

Ane Louises Fynbo

Fra bogen: "Sindbilleder" 1992

2.st: T.K.

Thomas Thomsen 1976

Vagns scottish

Schottis från Rättvik

tr tr tr

D G A⁷ D

tr tr tr

G A⁷ D *Fine*

> > >

A E⁷ A

> > >

E⁷ A

Gryderup tro

Boeslunde

Sideskridt Hurretrin

Gangtrin

Gangtrin

Kontra med Mølle

Vejle

Nr 344 i "358"

G D⁷ G C G D G

G C G D⁷ G G Em Am G D G

G D⁷ C D G C Am D G

G G D⁷ G Julia Julia søde rare D⁷

G D⁷ G D G D⁷ G Julia Julia Hopsasa

Sommarvals

Ale Möller

G D Em C G C A D

G Em D Em C G D G

D C G C Hm Em

D (Hm) Em D C G D G

Texten är en dikt om Ven av Gabriel Jönsson som Ale Möller tonsatt.

Blå som elden är junidagen. Bisen är blå vid middagstid
Sakta ljusnar sädesslagen, när höet körs in i frid
Bäckens timjan ger av sin krydda, gulmåran ger av sin söta lukt
Alla husen står roseneprydda, sandstranden slår sin bukt

Bortur sunnan blank blir nu kvällen, havets bleka väg blir nu sakta blå
Som en åker av lin med fällen, som ett silverligt daggfäll uppå.
Stilla blundar nu sommarnatten. Rosenegrå och gryningagrön
Medan blanka varma vatten lägger armarna om vår ö

Æ Rømeser

Trad. Sønderho

G

D G D tr G

G D C tr G

D tr C G

G D G

G7 C G D

G

CODA D G

G D G

Stam Villums styk'

Sønderhoning

D A D A D A D A

D A D A D A D

A

G A D A D A D

D A D

⊕ Coda

Kakkelovnen

Do har rejen vor kak'low om

Trad. fannik

Staff 1: G, D7, G

Staff 2: G, D7, G, D7, G

Staff 3: G, D, Am, A, D, G

Staff 4: C, G, D7, G

Staff 5: G, C, D, G

The piece concludes with a "FINE" marking and a repeat sign.

Rask sønderhoning

Oh, de kvindfolk

2. st. Steen Jagd

Rask Polka

Hans Jensen hans Støk" i Blåvand

Oksbøl

Hamborger Schots

efter ChristianTobiassen, Gievninge

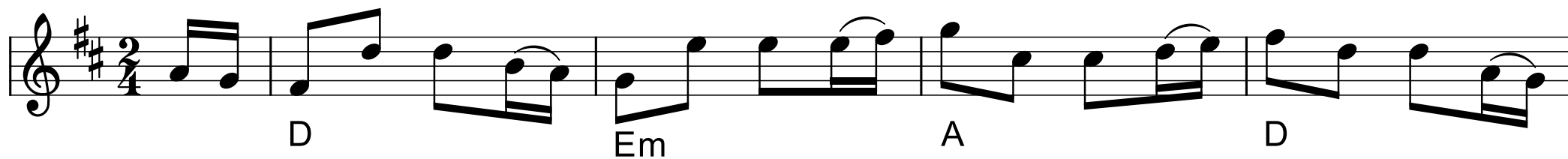

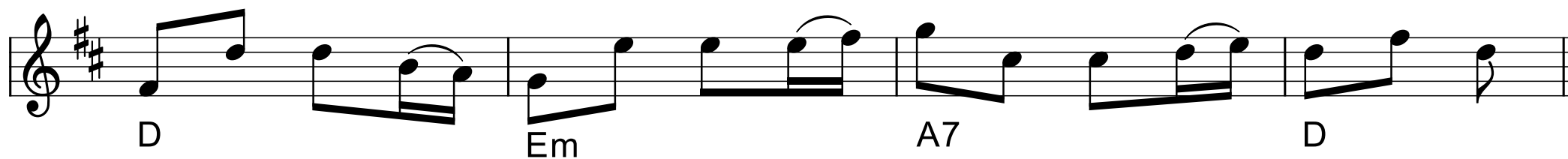

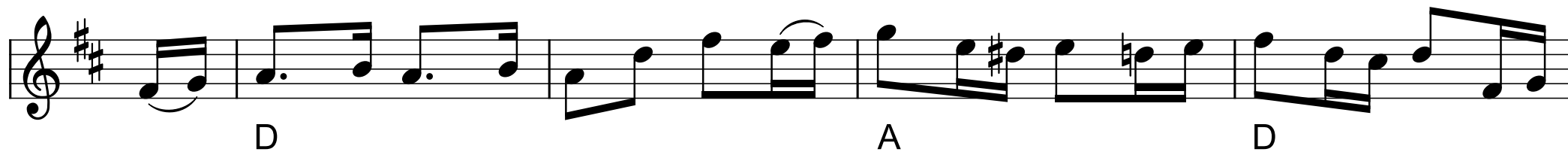

Jødetur fra Mors

vals

G C G

G D (A) D *Fine*

2 kredse

C G

D G D G

dobbeltkreds

G C G D

Em Am D⁷ G

kæde

G C Am

D G *D.C. al Fine*

Trekantet sløjfe fra Thy

♩ = 64

3

A D A E A E A

3

1 2 FINE

3

A E D A E A E A

3

1 2

D A D (A) D

Vals fra Sønder Næraå

Fyn

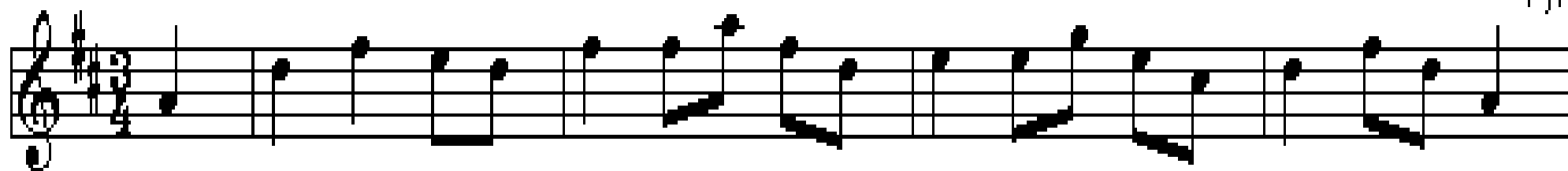

D

A

D

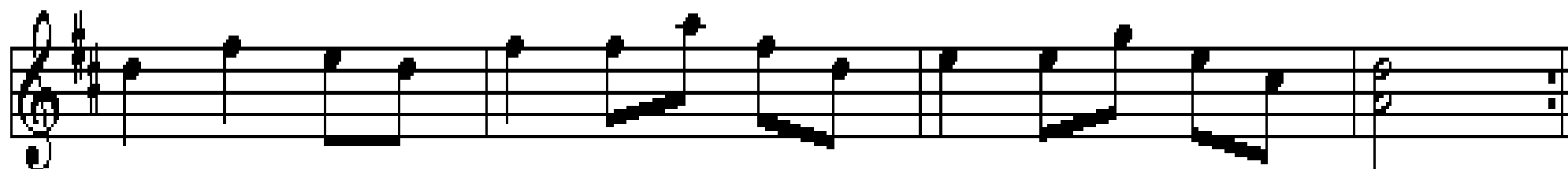

A

D

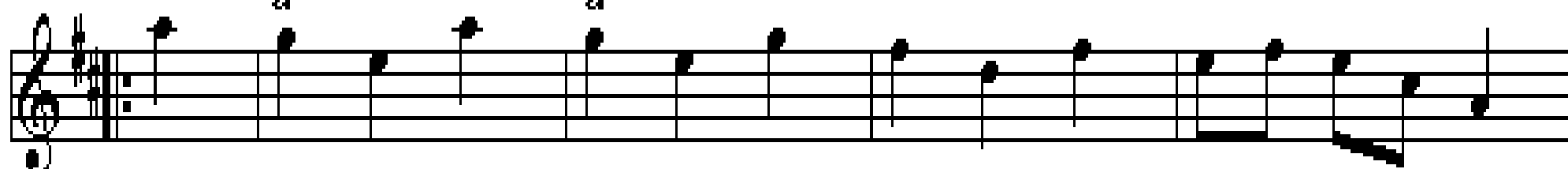

A

D

E

A

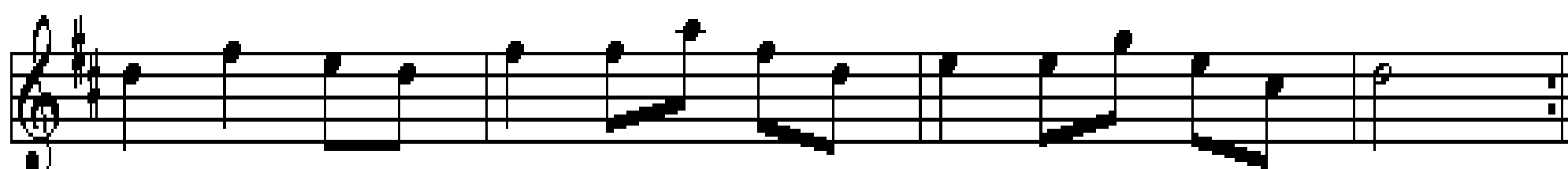

D

A

D