Jubilæums Skottish

"det kan Træffe"

Søren Helbo, feb. 1999

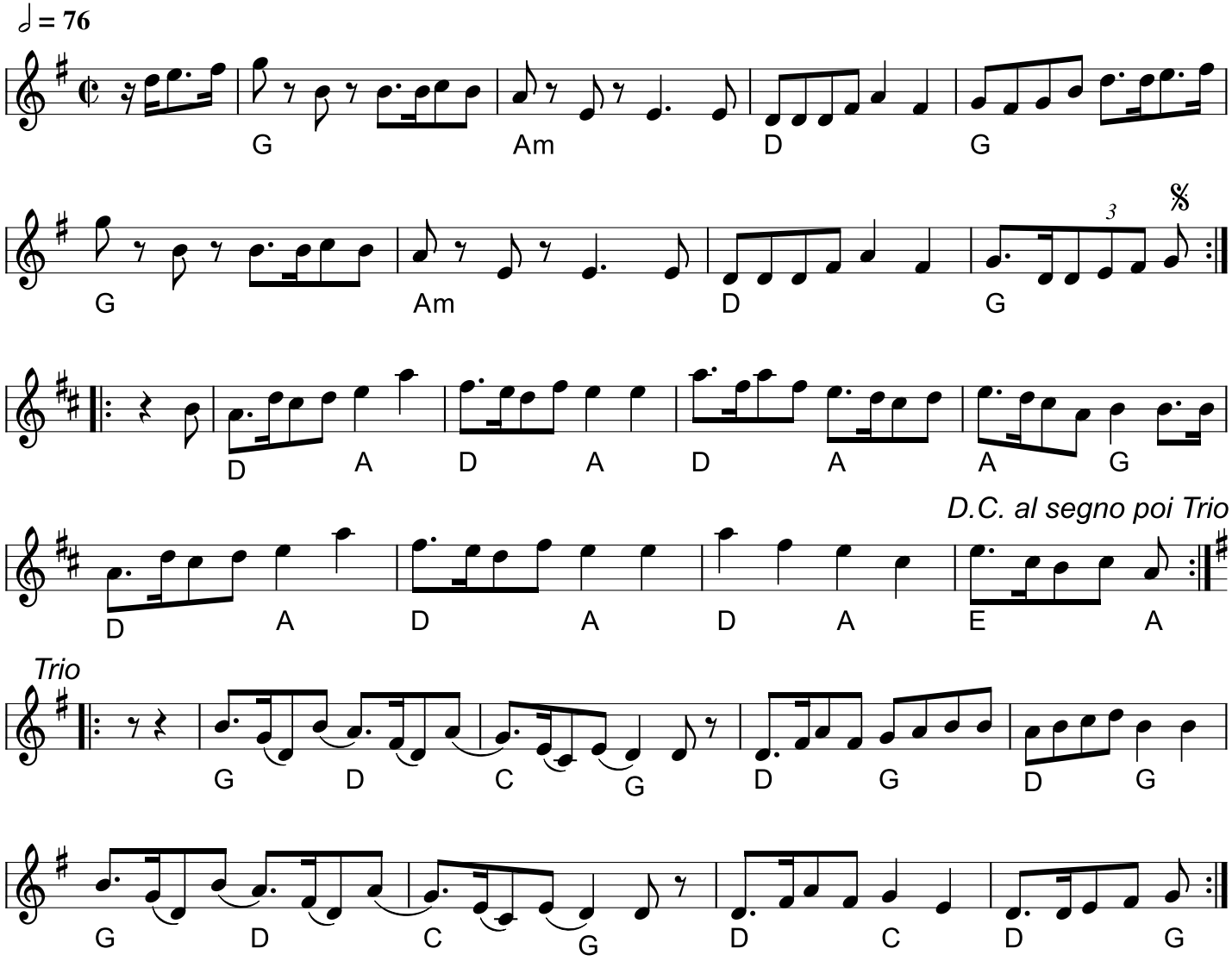

Violin

MM vals

Stevnemelodi Nørrebro Spilletræf anno MM (2000)

Ole Quistgaard

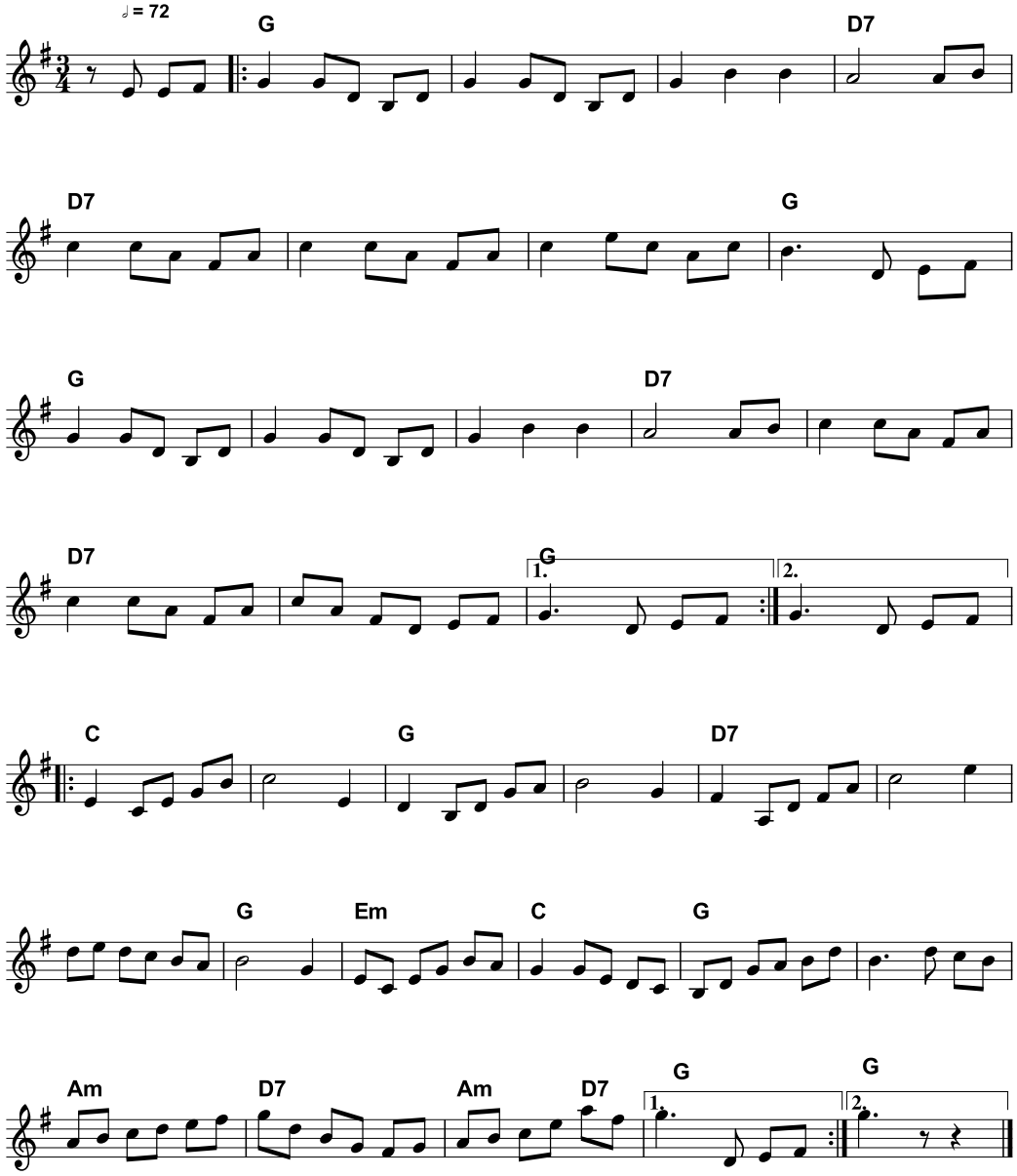

Rødspætten

sønderhoning

Johnny Boesen 2001

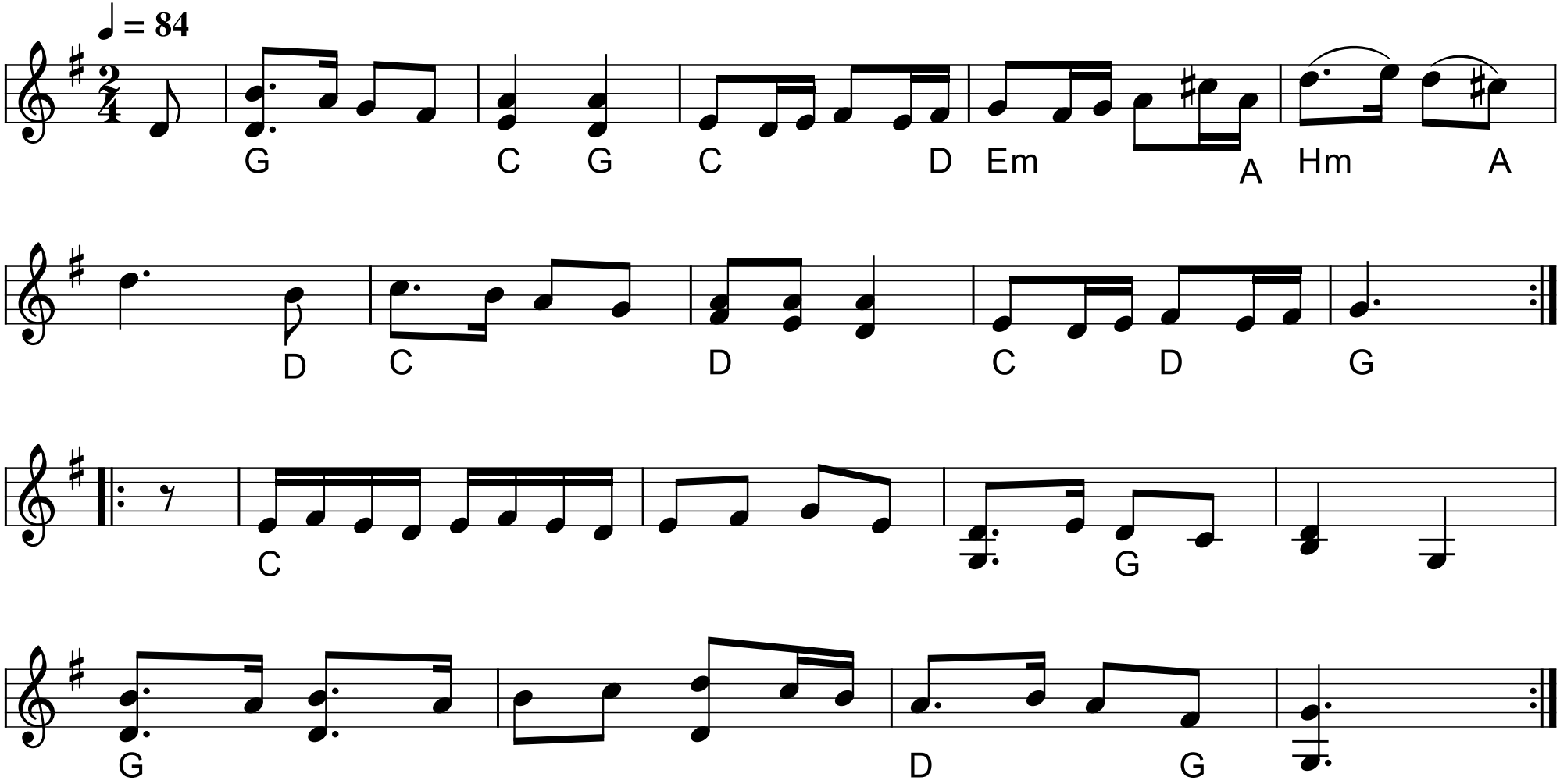

Vals fra Varmø

Janet Vahl

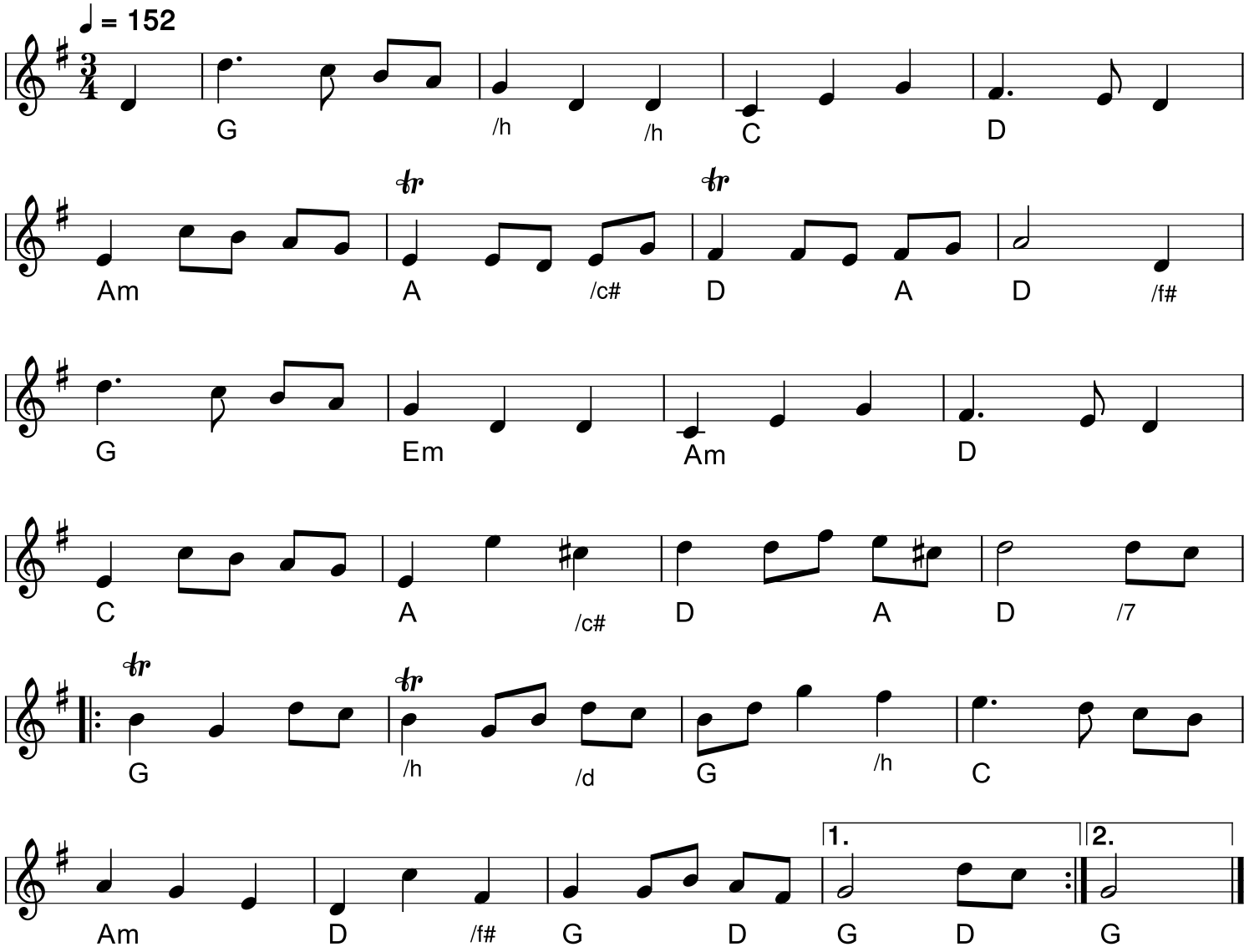

Træfferen

kredsengelsk

Janet Vahl

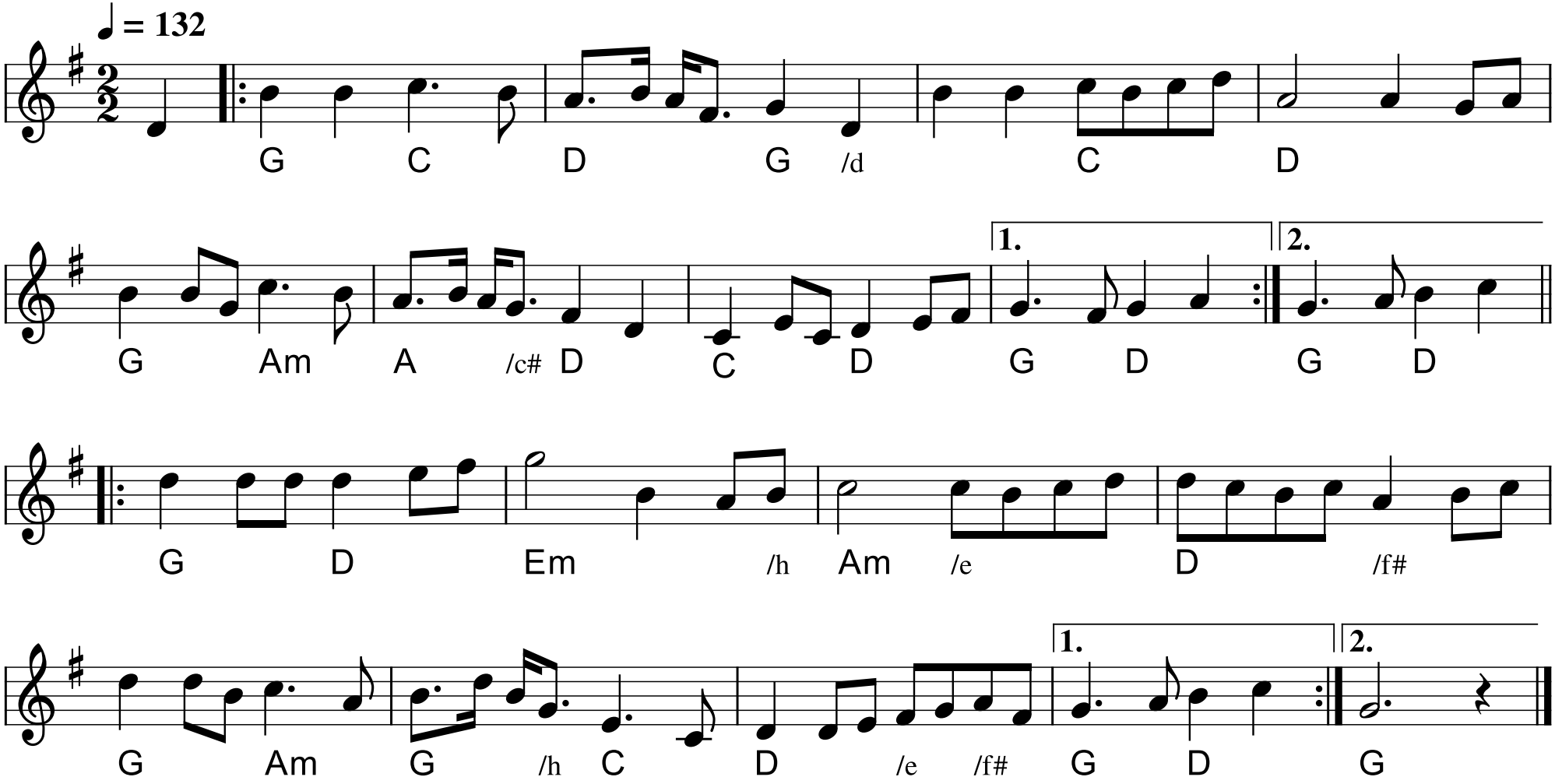

Valhalspolska

Lisa Tidman

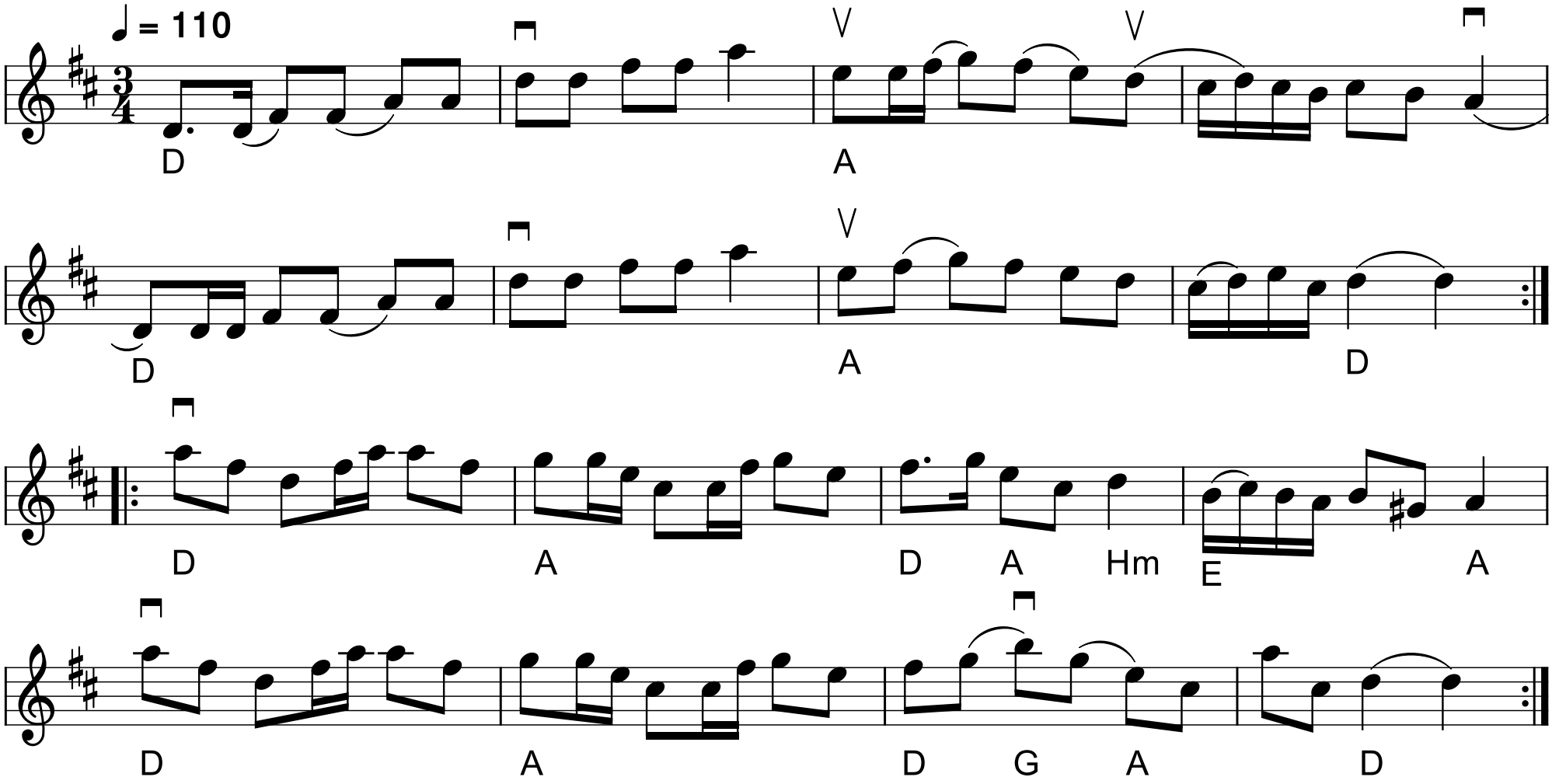

Vandring i Voderup klinter

hopsa

Mille Micheelsen

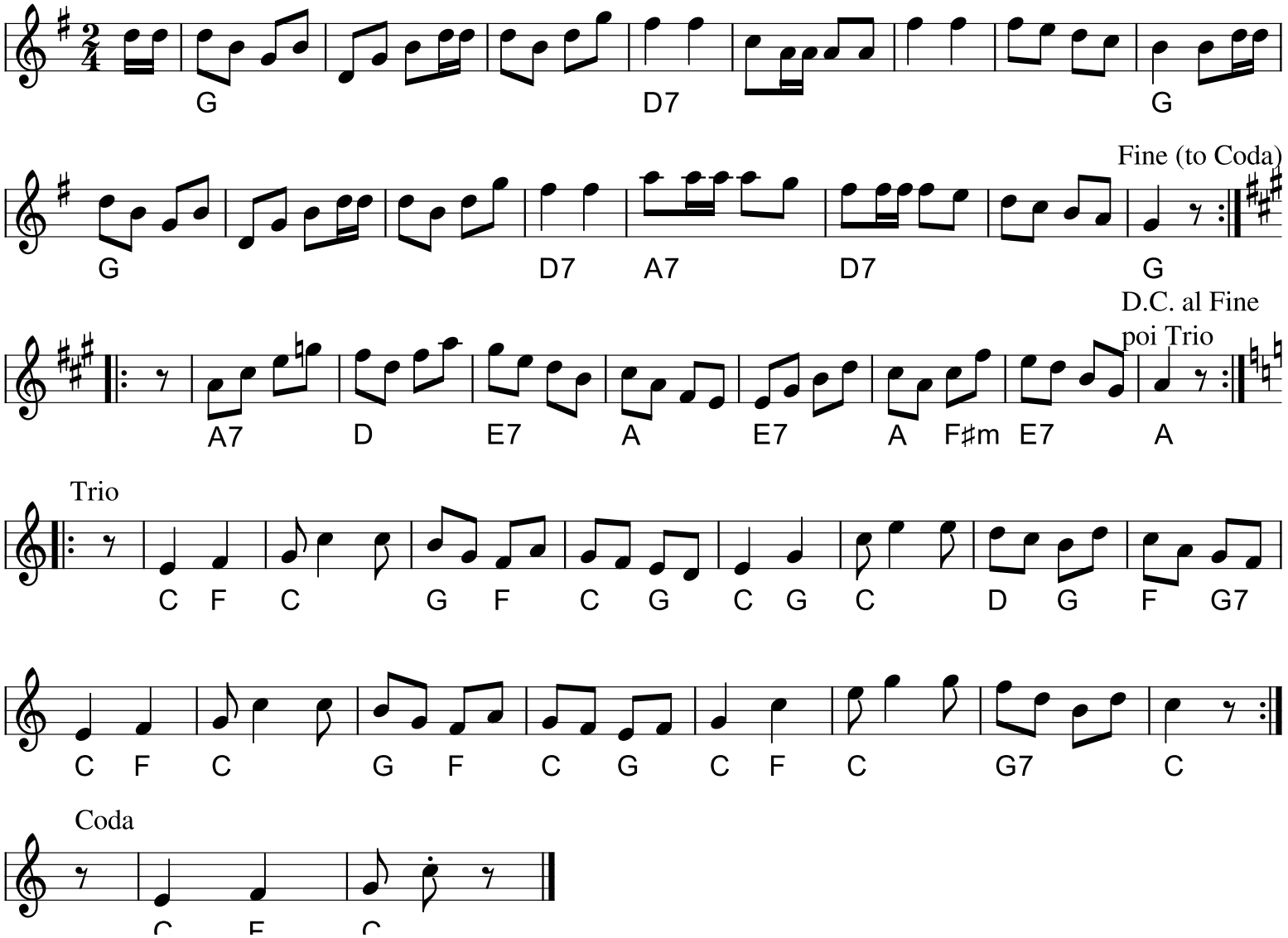

Den lange sekstur

src 2005

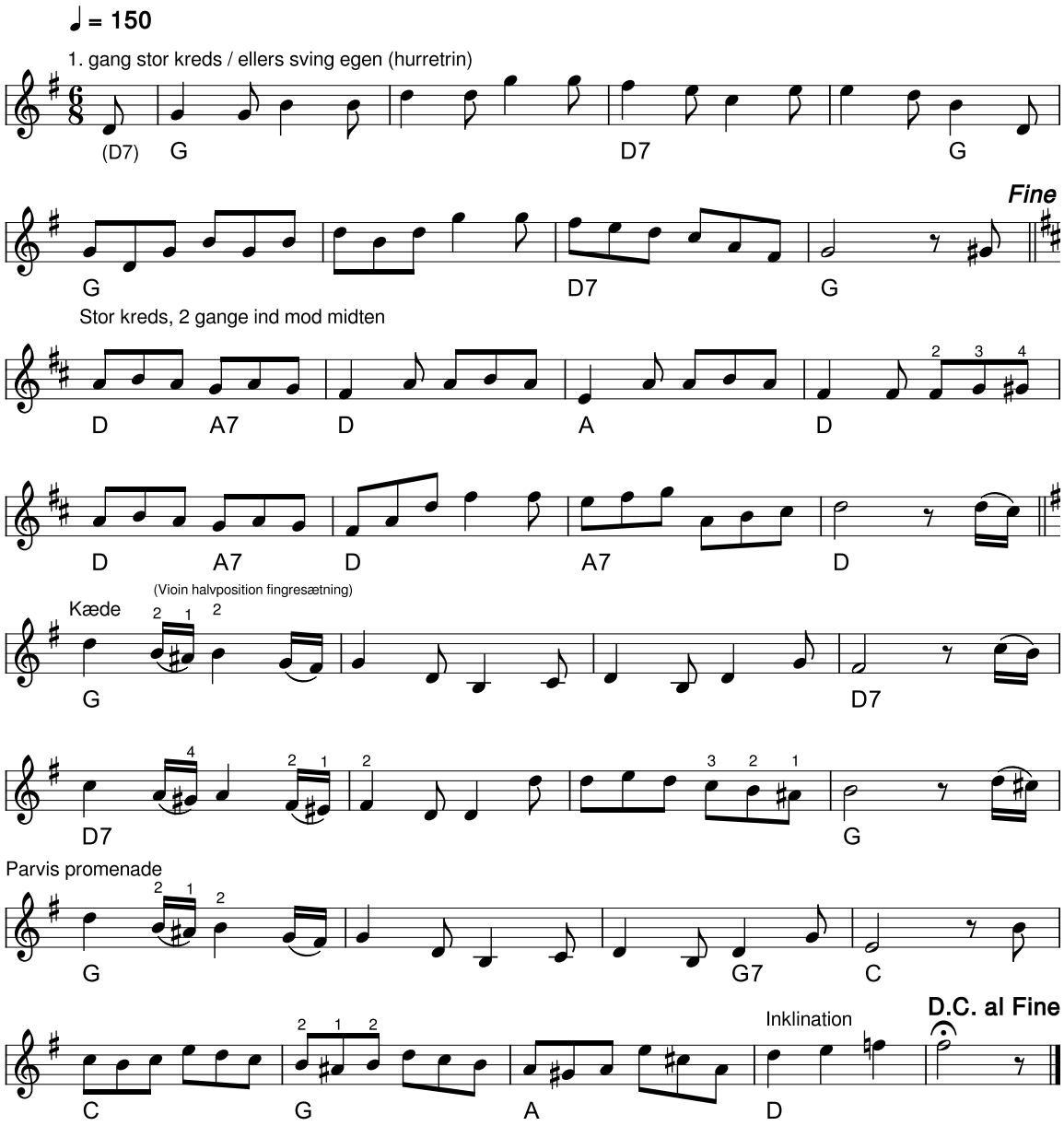

Dovendyret

scottish

Axel Kanne
2007

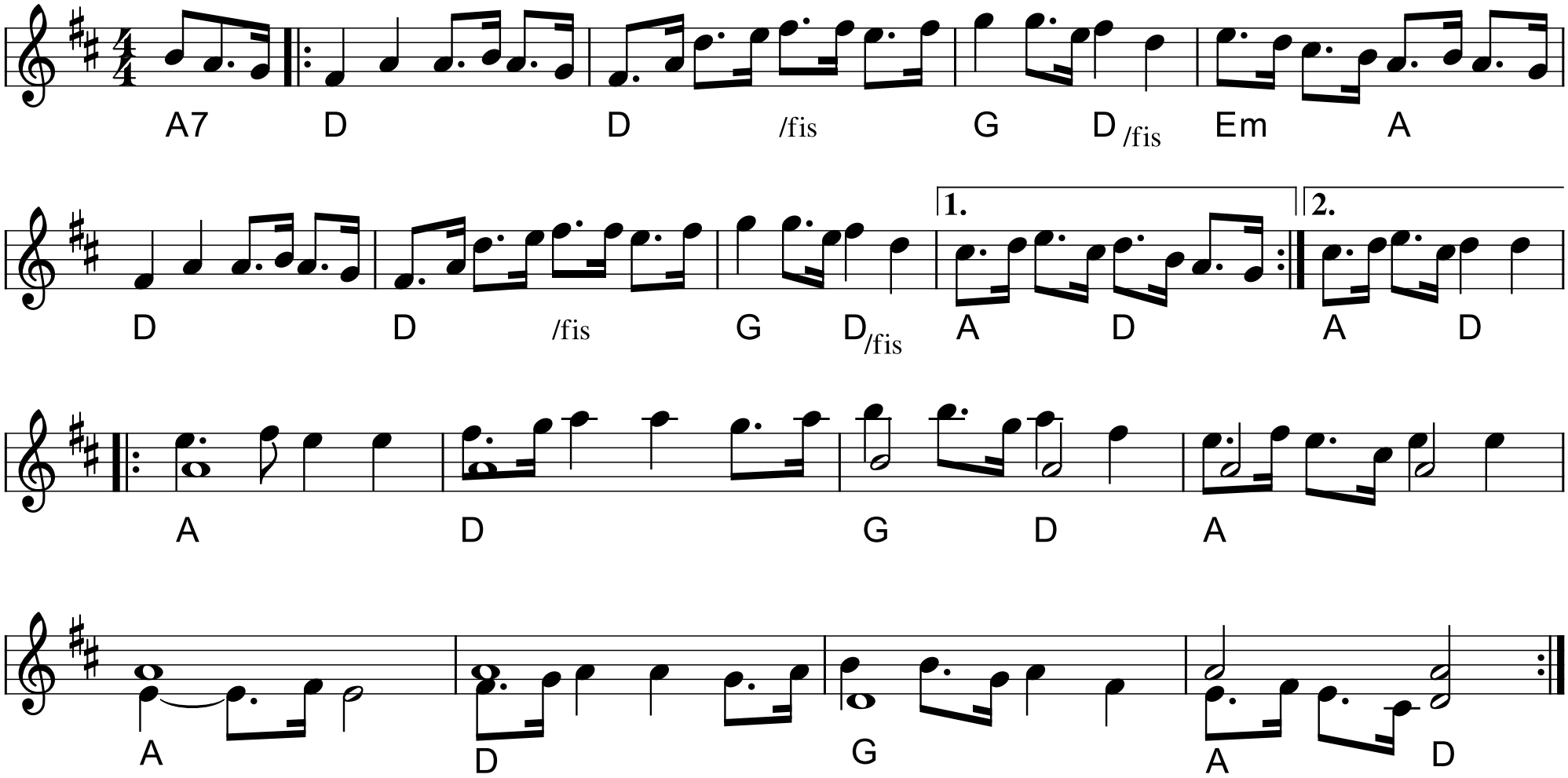

EU Polka

Vinderen af 2008 års træfmelodi

Tom Kurt Jensen

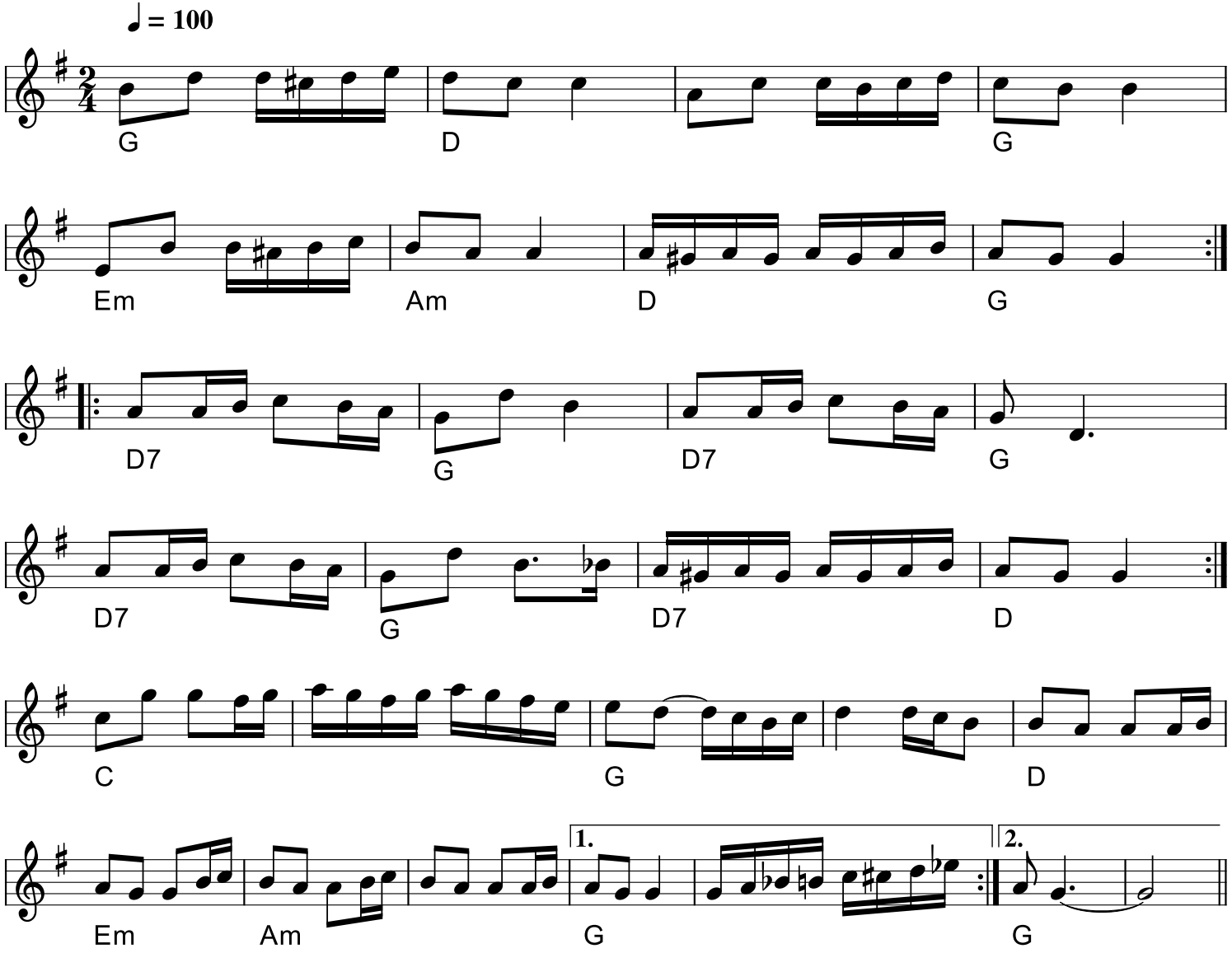

Jeppes Cykelpolka

Træfmelodi 2009

Jørgen Steen Andersen

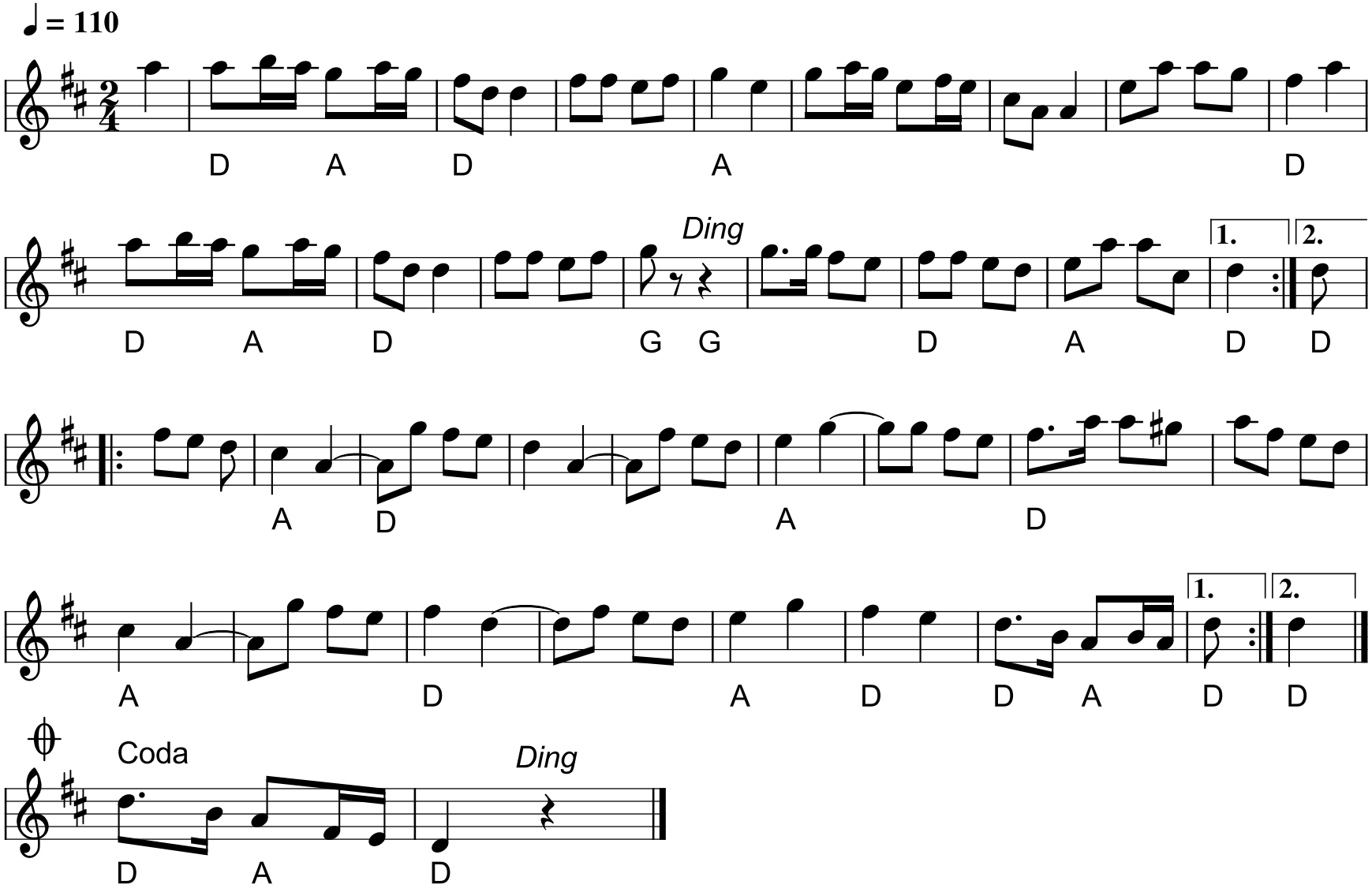

Falderebet

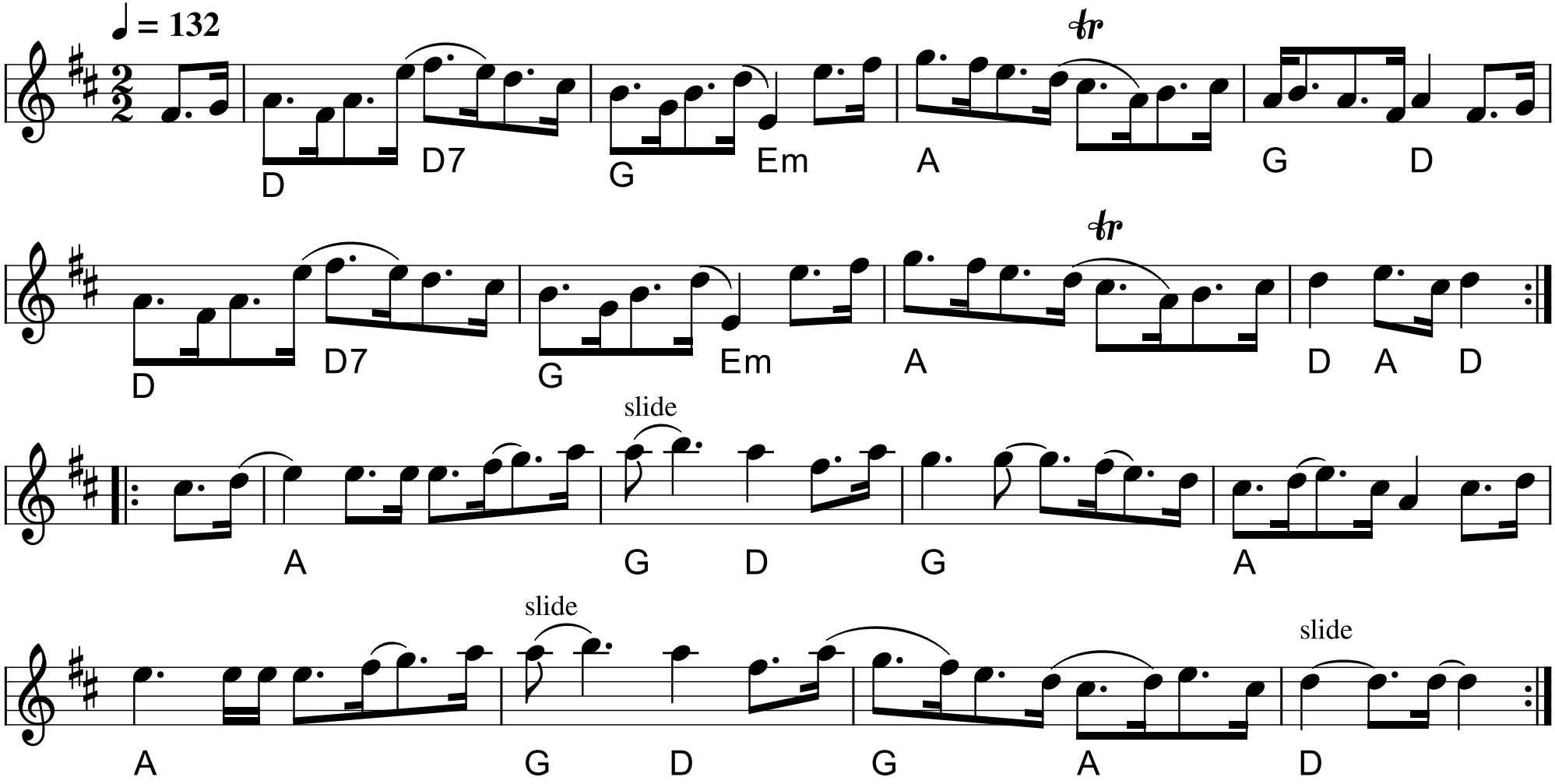
♩ = 132
tr
D
D7
G
Em
A
G
D
tr
D
D7
G
Em
A
D
A
D
slide
A
G
D
G
A
slide
slide
A
G
D
G
A
D