# Jubilæums Skottish

"det kan Træffe"

Søren Helbo, feb. 1999

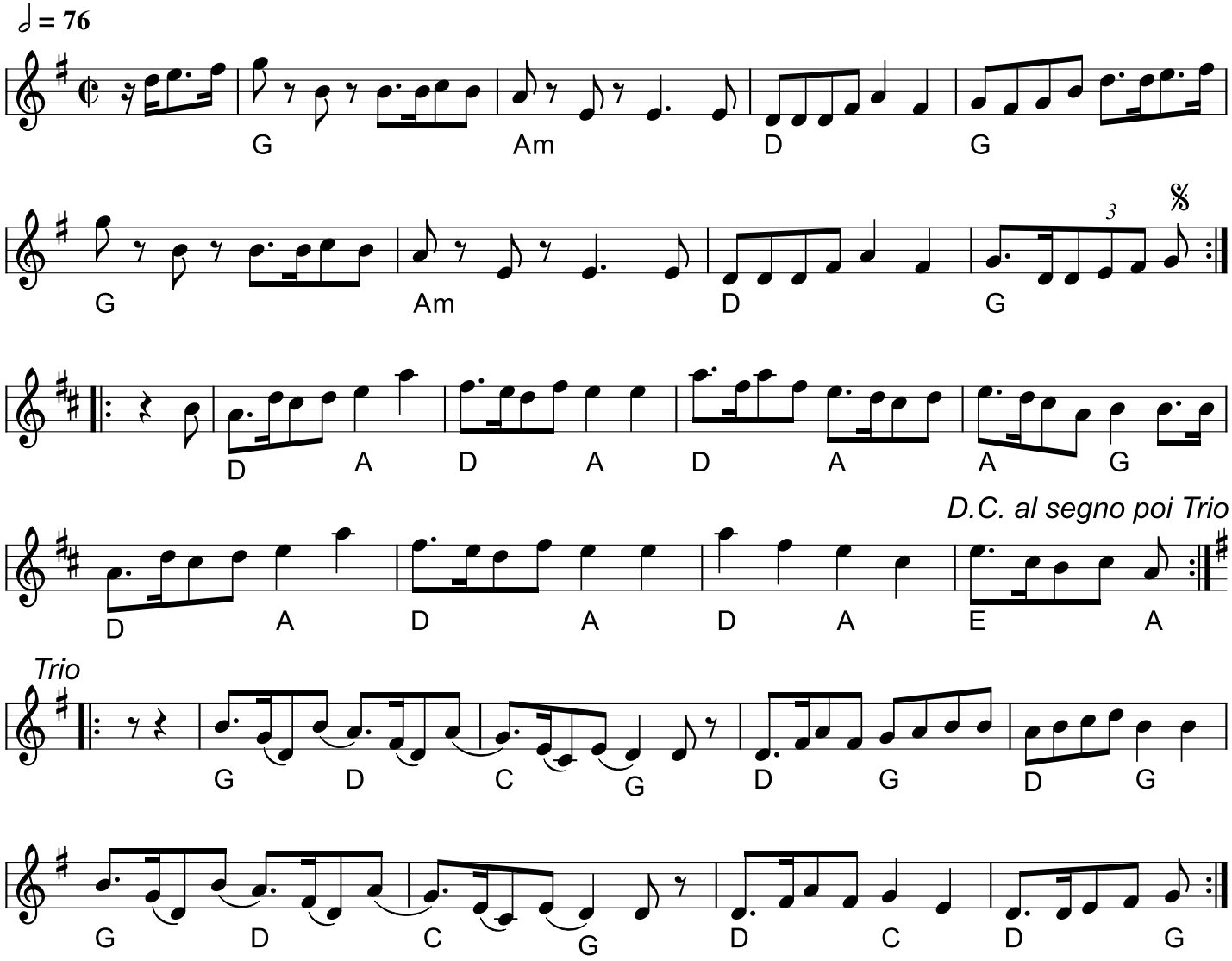

Violin

# MM vals

Stevnemelodi Nørrebro Spilletræf anno MM (2000)

Ole Quistgaard

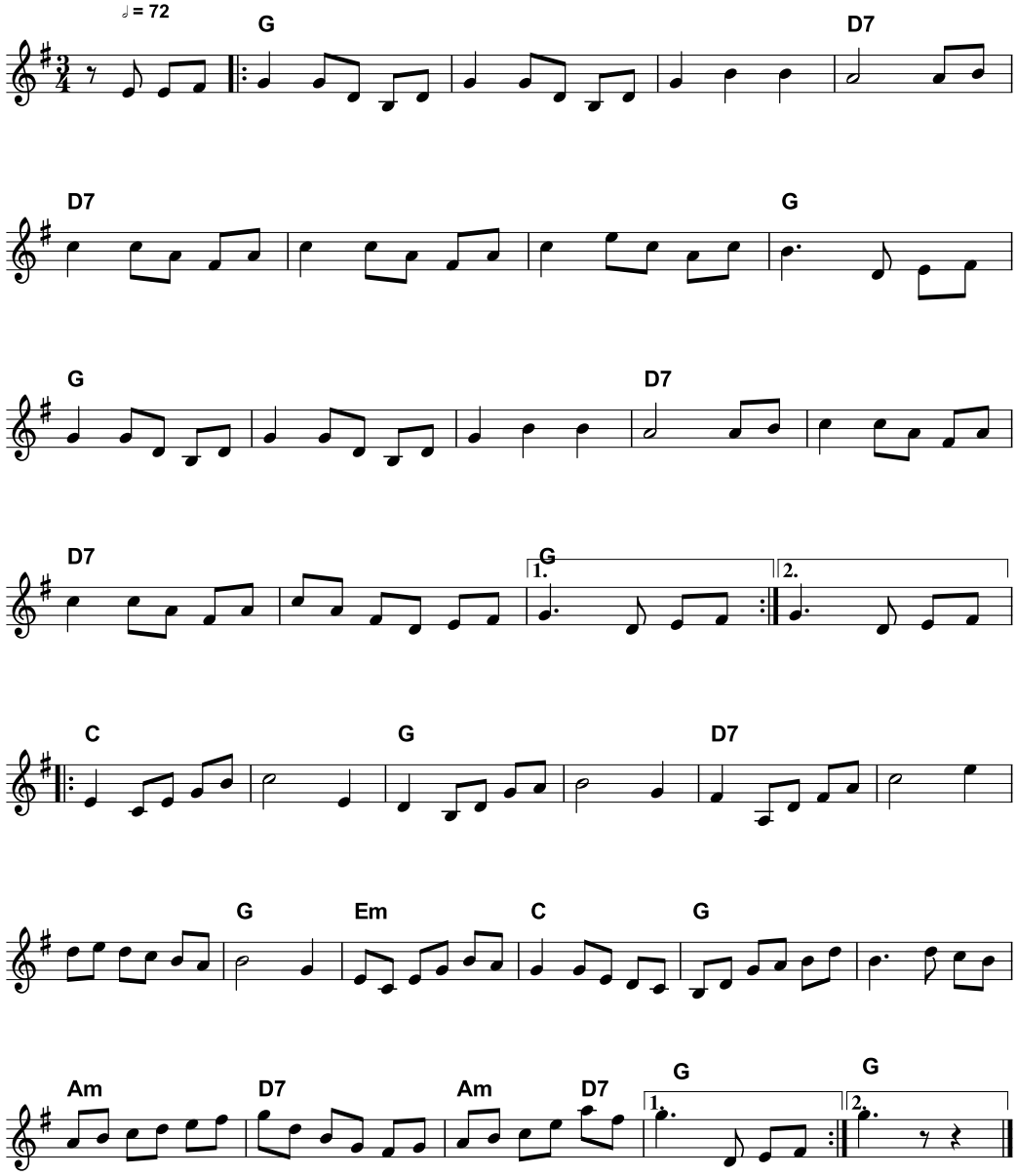

# Rødspætten

sønderhoning

Johnny Boesen 2001

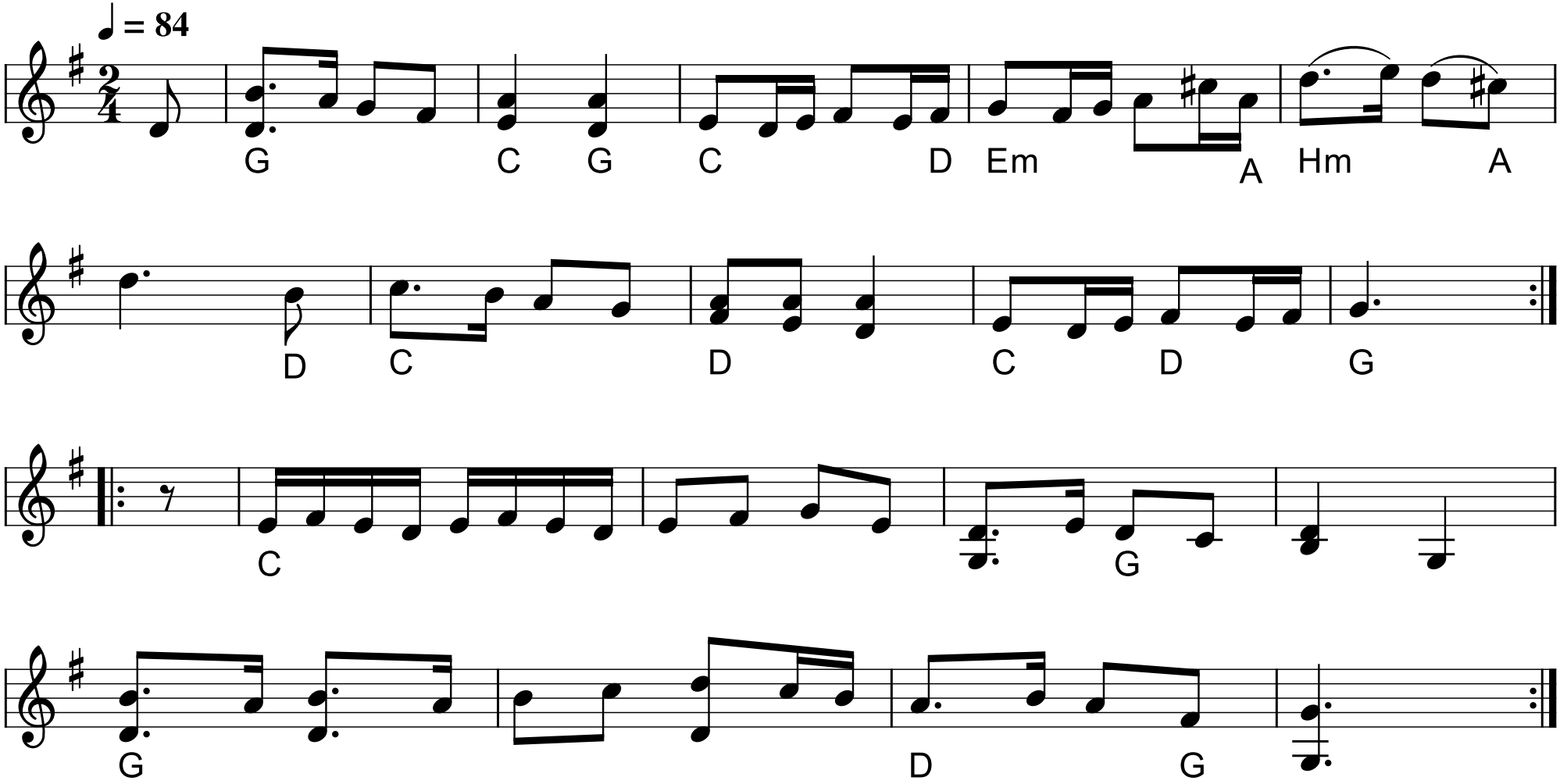

# Vals fra Varmø

Janet Vahl

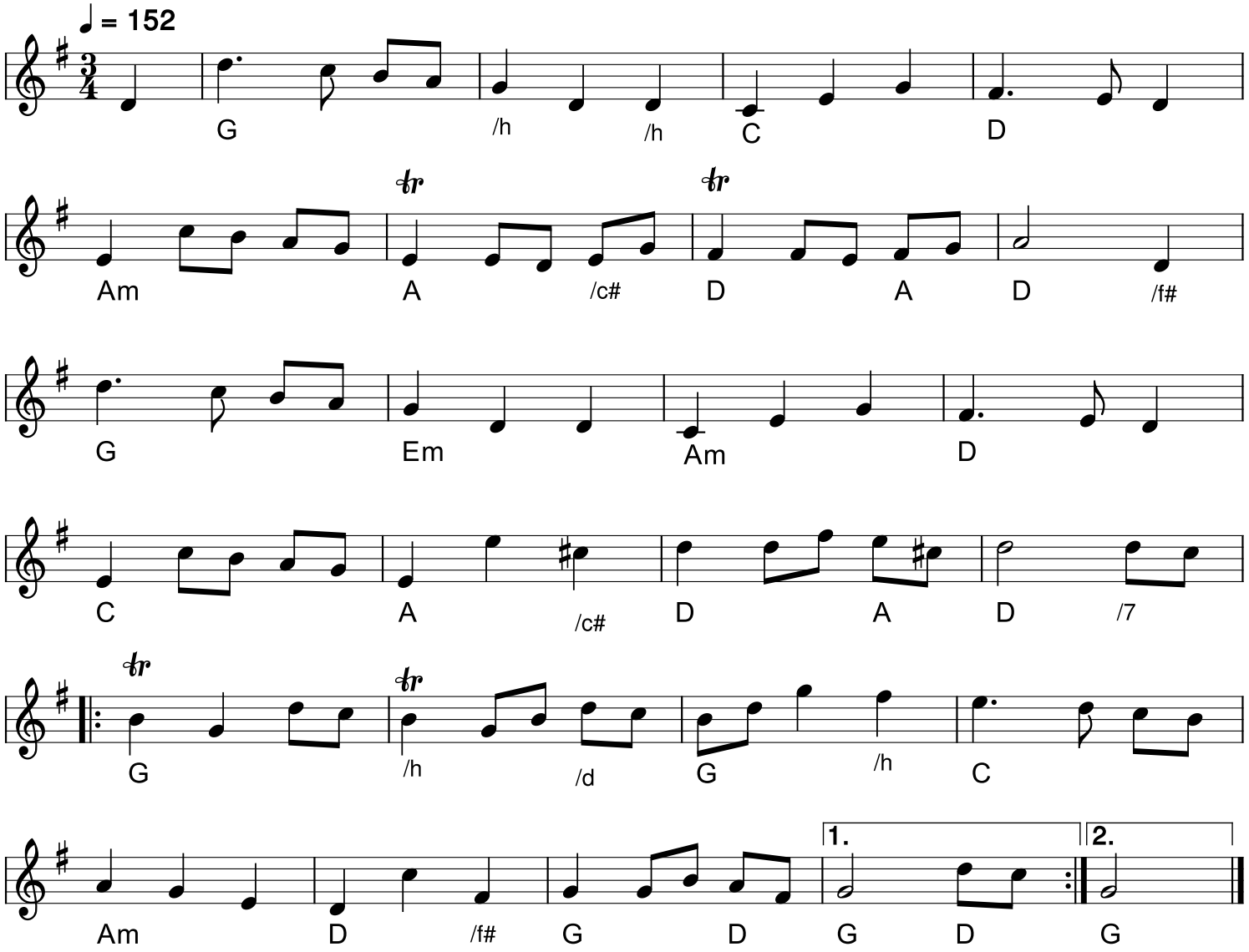

# Træfferen

kredsengelsk

Janet Vahl

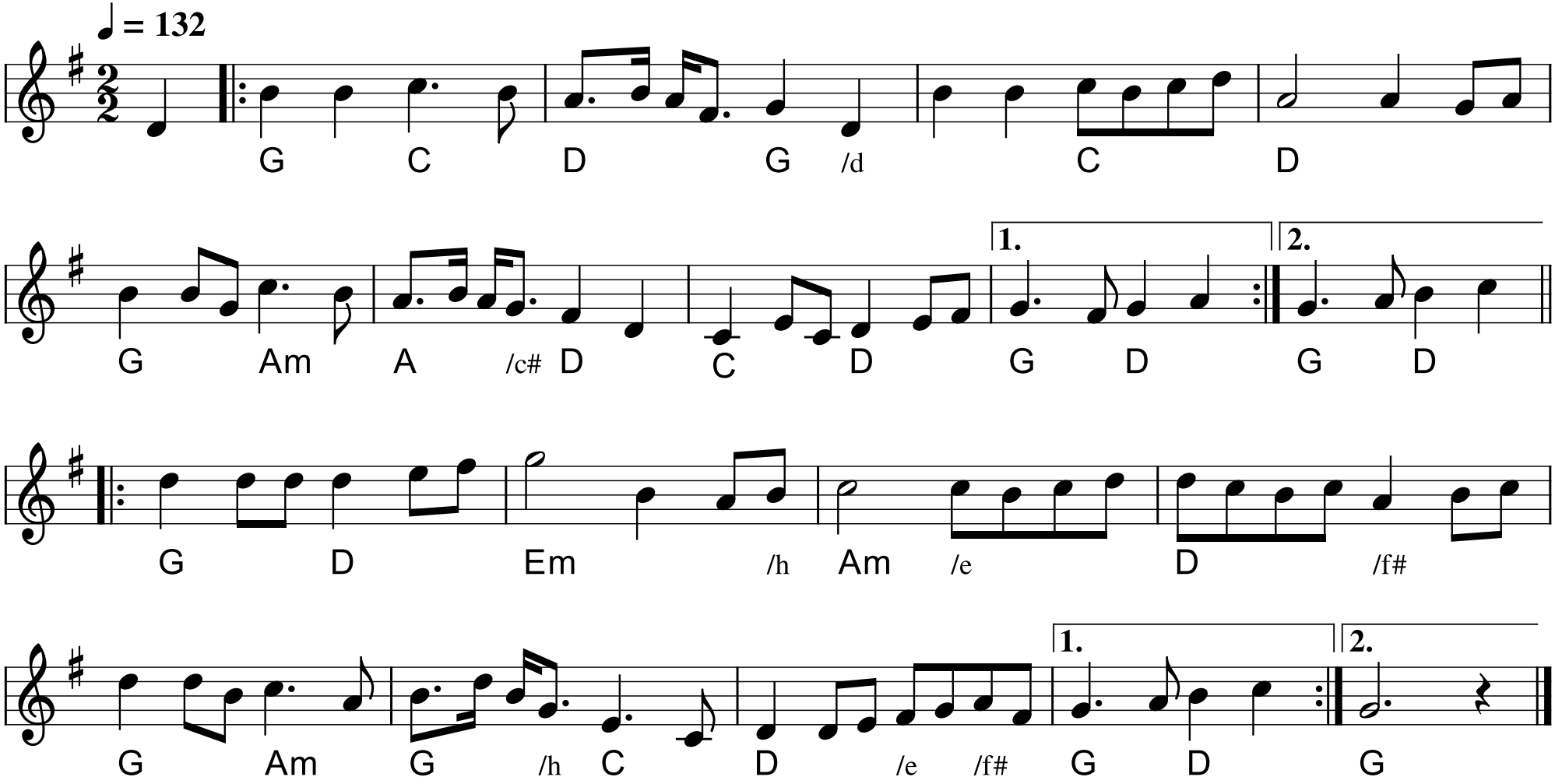

# Valhalspolska

Lisa Tidman

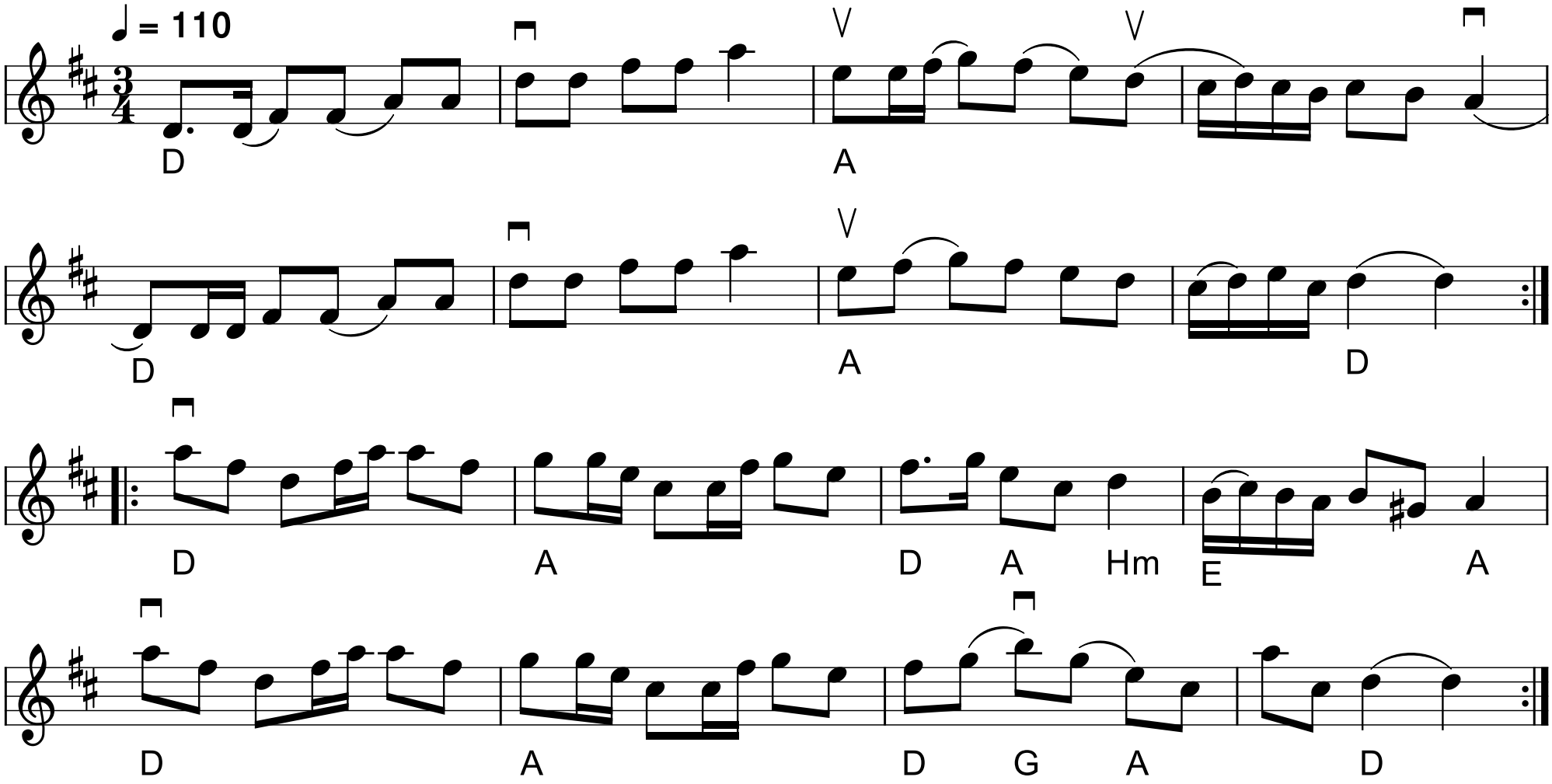

# Vandring i Voderup klinter

hopsa

Mille Micheelsen

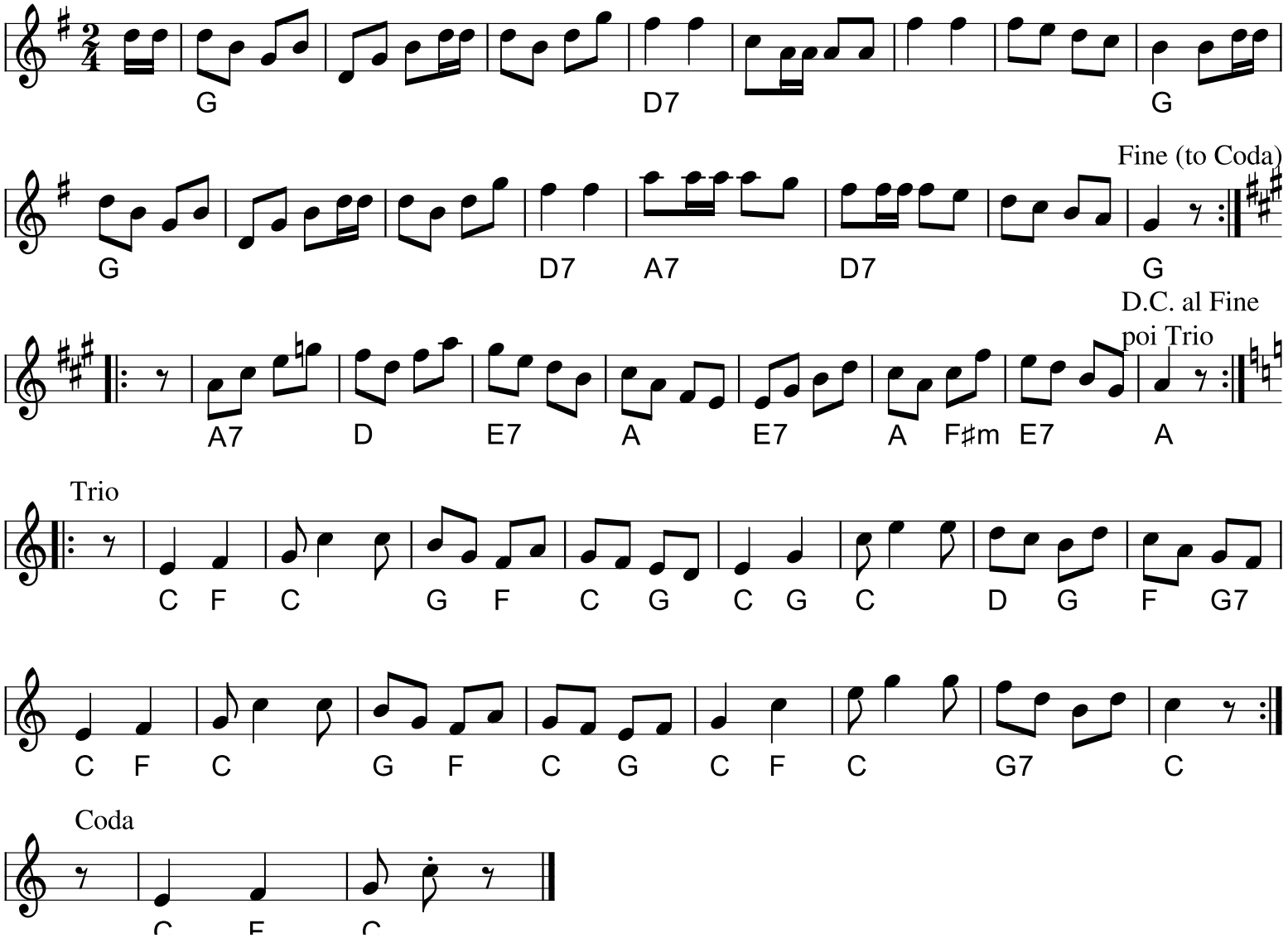

# Den lange sekstur

src 2005

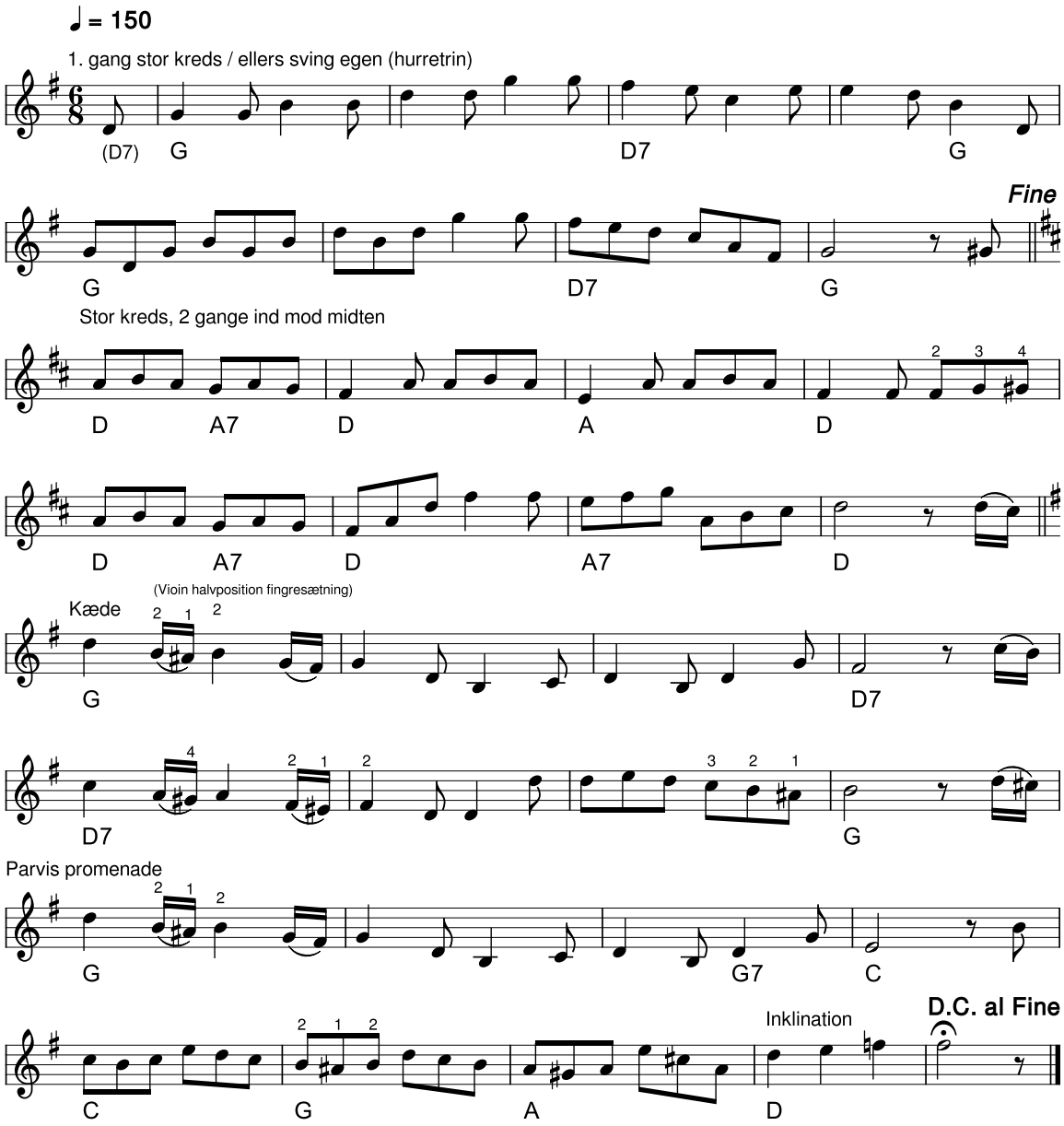

# Dovendyret

scottish

Axel Kanne
2007

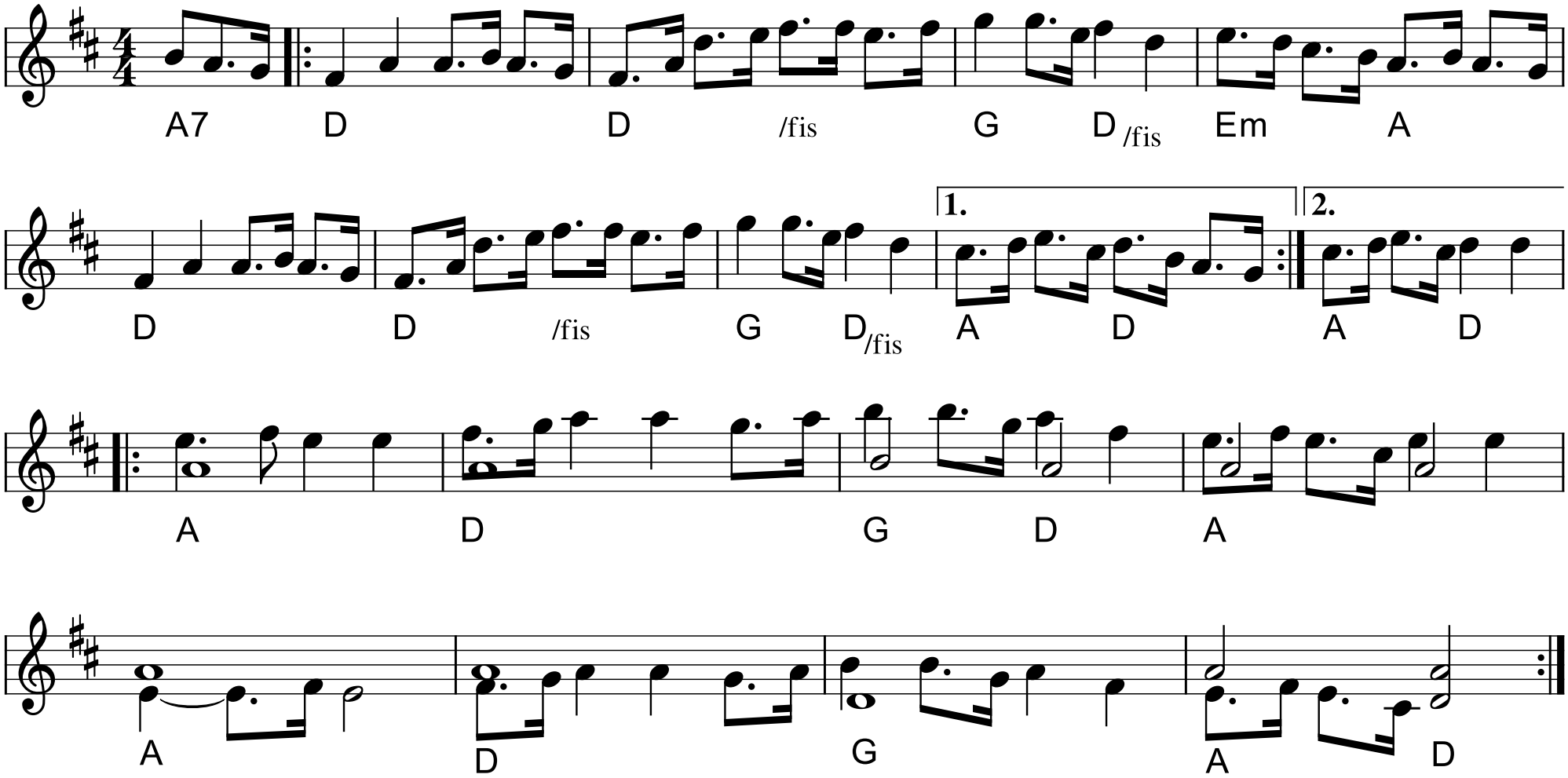

# EU Polka

Vinderen af 2008 års træfmelodi

Tom Kurt Jensen

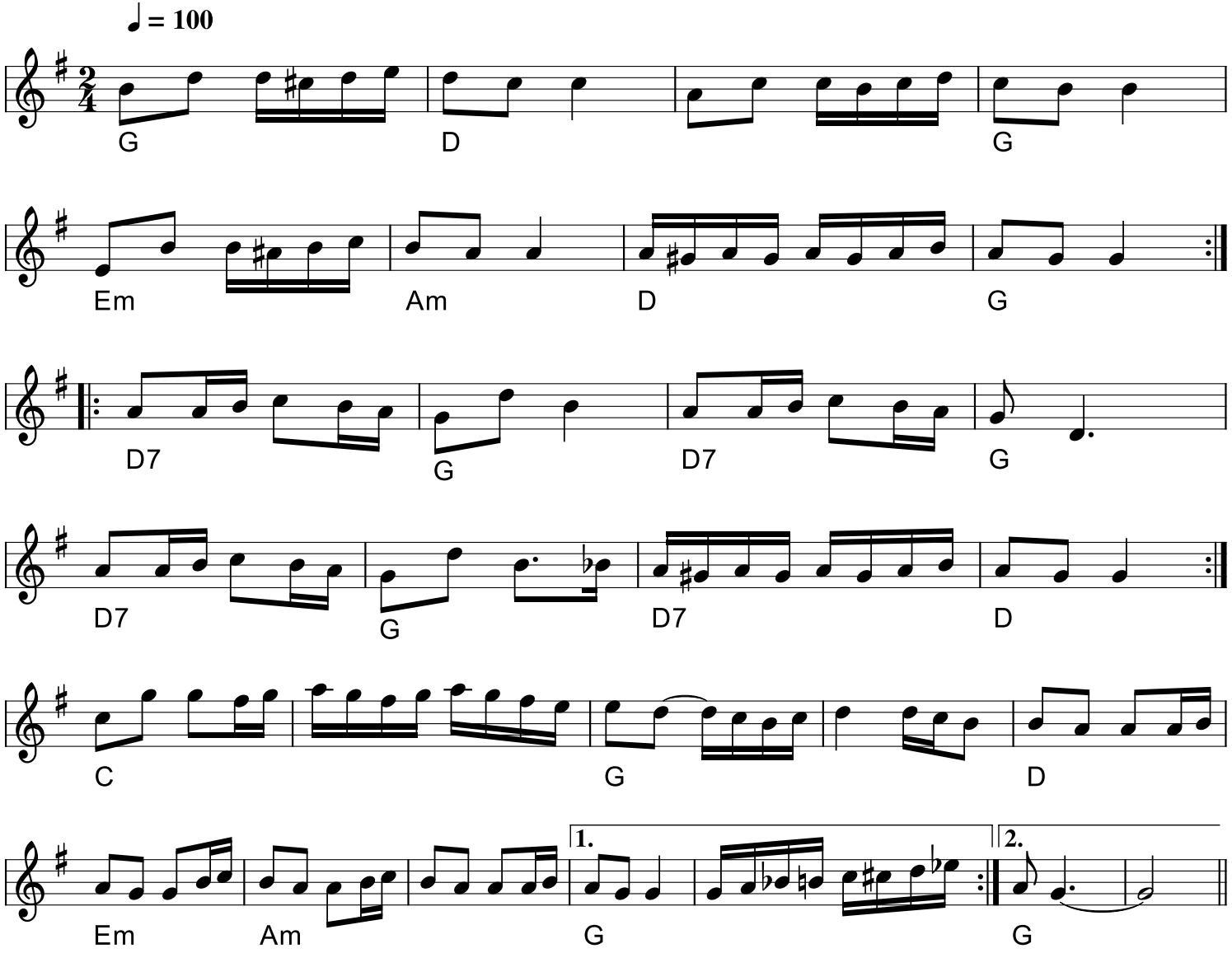

# Jeppes Cykelpolka

Træfmelodi 2009

Jørgen Steen Andersen

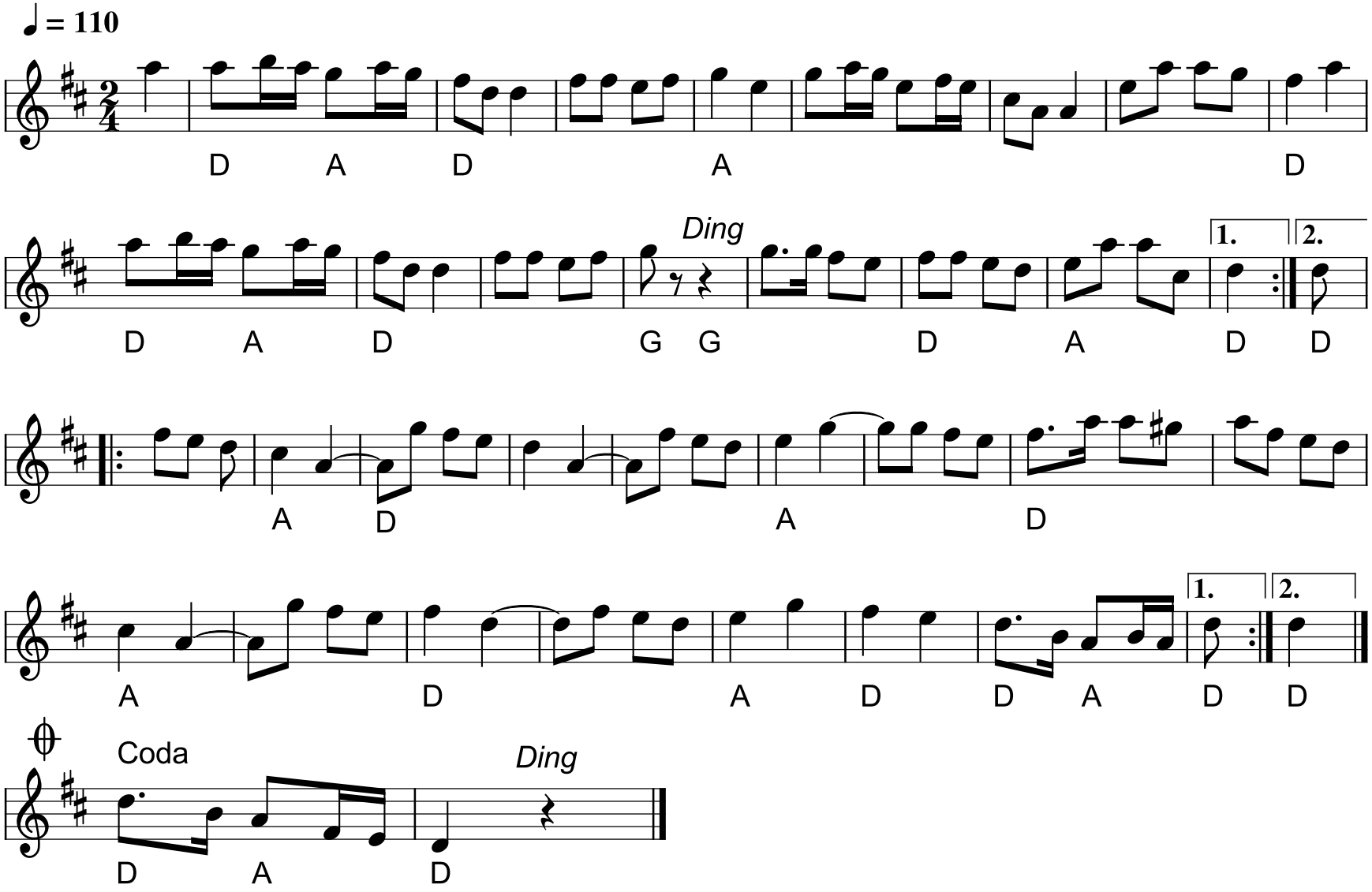

# Falderebet

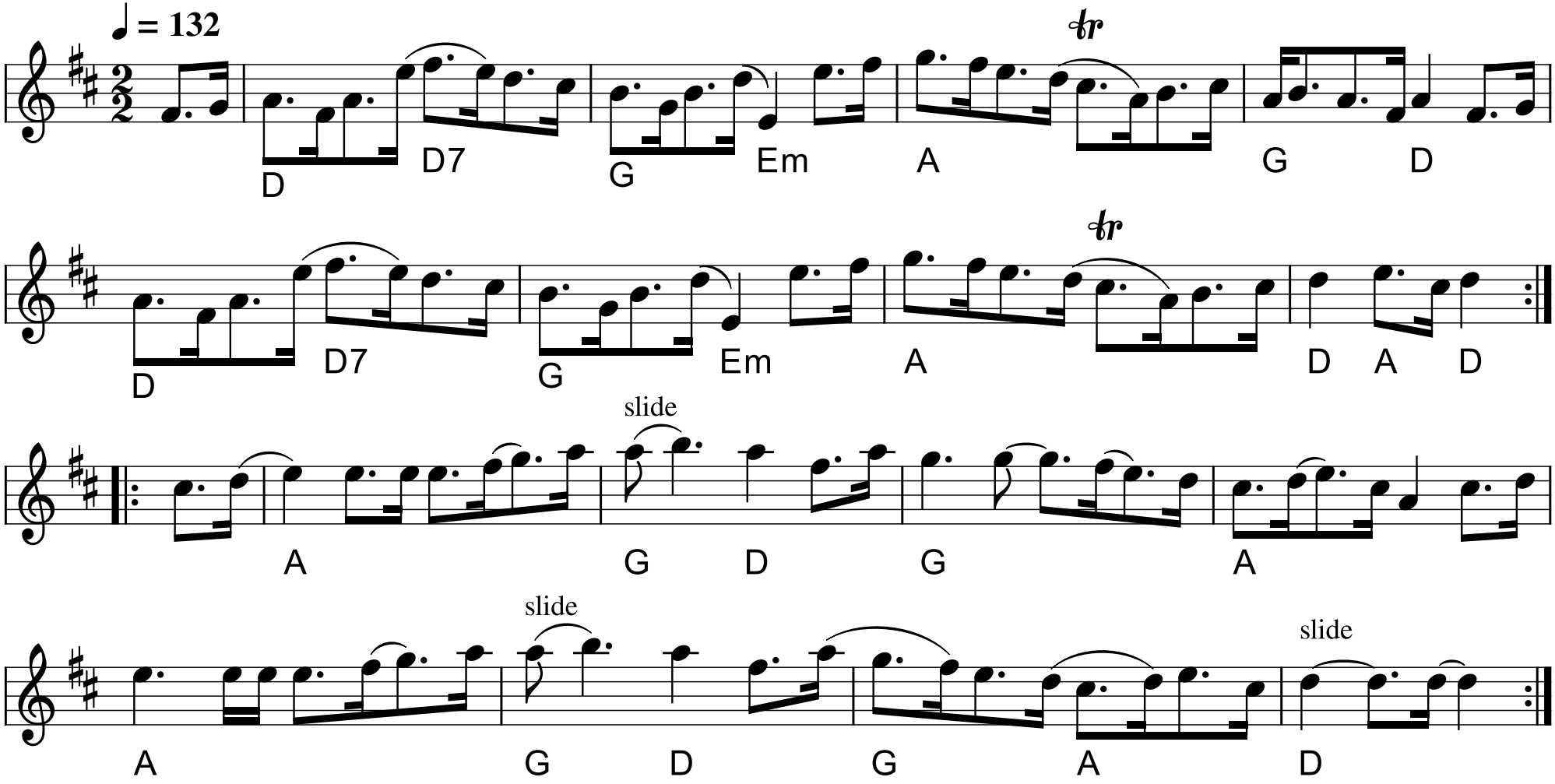
♩ = 132
tr
D
D7
G
Em
A
G
D
tr
D
D7
G
Em
A
D
A
D
slide
A
G
D
G
A
slide
slide
A
G
D
G
A
D