

Jens Frederiksens polka

e. Jens Frederiksen
Als i Himmerland

Tåla dig Janne

G D G G

G C Am D D G

G (E) C Am D G G

Drucken karl-leken

Mazurka

af Ekor Anders

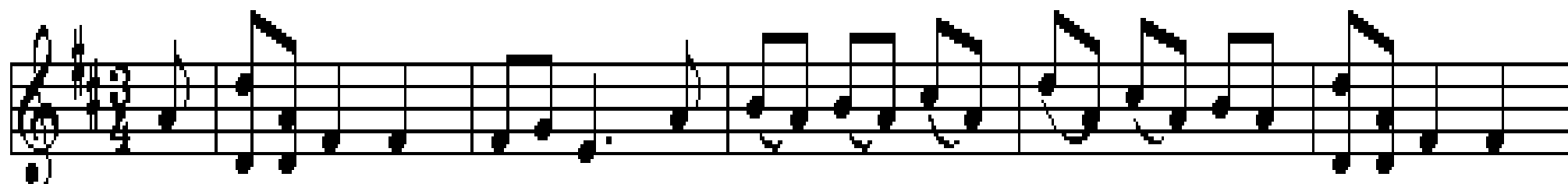

D

A

D

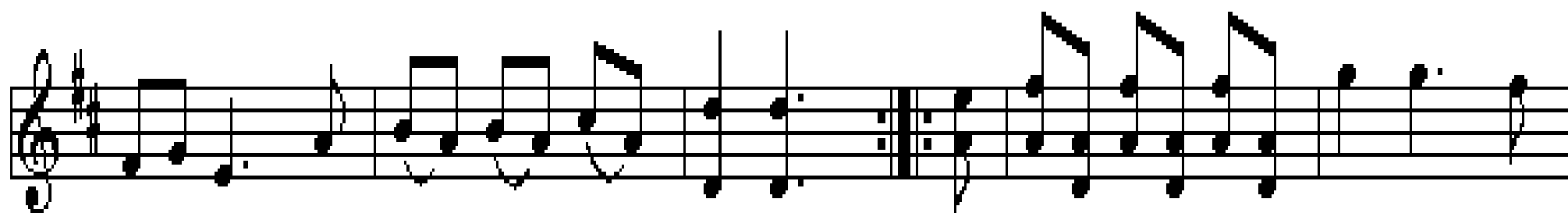

A

D

D

G (Em)

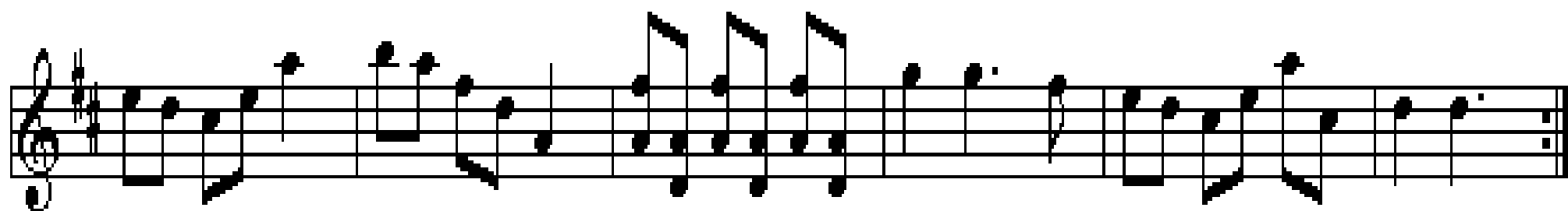

A

D

A

D

G(Em)

A

D

Den store hamburger

"stegt flæsk og kartofler"

Himmerland

♩ = 112

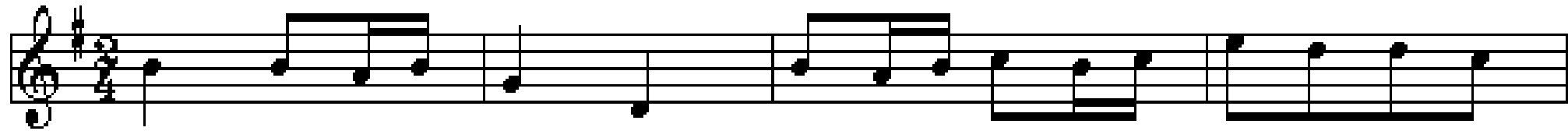

G D G
Stegt flæsk og kar - tof - ler øl - le - e-brød me - ed klum - per i

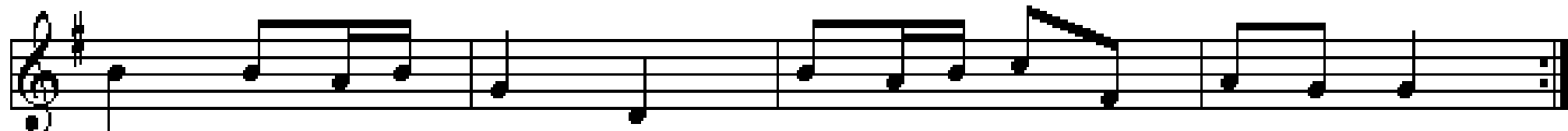

G D7 G
Stegt flæsk og kar - tof - ler det e - er no - get vi ka' li'

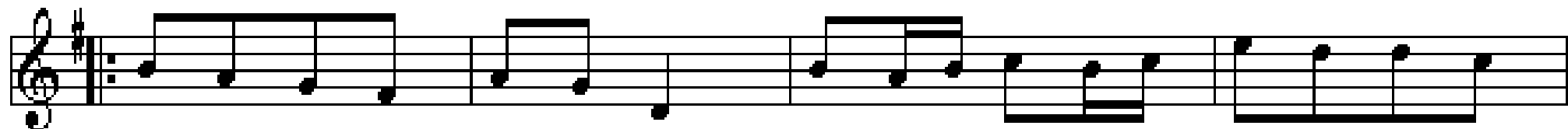

G D7 G

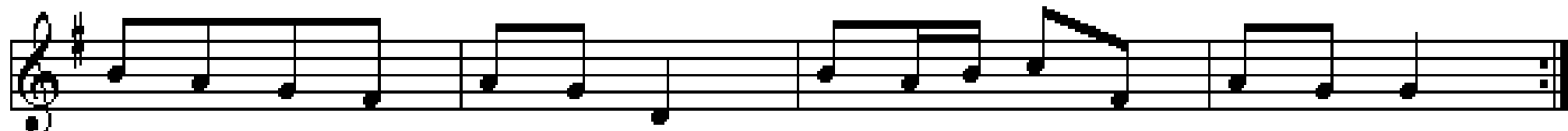

G D7 G

Nr. 4 vals

Familievals

e. Børge Christensen

G D G

D G

G D

G D G

G C D

G D G

Ganglåt til efter kaffe og kager

Rolf W. Berg, Virum 28/12-1984

$\text{♩} = 74$

Nr. 5 fynbo

Lille pause

e. Børge Christensen / T.K.

Chord symbols: G, D, tr, G, D, G, D, G, D, G.

Kom til mig om natten

Gl. norsk Reinlender

Firspring

Møn

♩ = 92

Fine

D A D G A D A D G A D

D A D

Morten Larsen

Nordsjælland

Chord progression for the first staff: G D G

Chord progression for the second staff: G C(Cm) G D (G) D A D

Chord progression for the third staff: G C D G

Chord progression for the fourth staff: Am D G D G D

Chord progression for the fifth staff: G C G C G G

Mignon vals

Finland

G C G D C G

D C D G G

C G D D⁷ G

C G D D⁷ G G

C G Dm G C

F G G⁷ C

På högan loft

Hambo

Otto Hultner

Te æ fja' Si'e

Stor pause

ell. Heidilit, kom herom!

Himmerland

♩ = 112

D A⁷ A D

Hm Em A⁷ D

D G A D

Hm Em A⁷ D

Langsomma Gjarted

Langsomme Gertrud

Bornholm

♩ = 96

Kompliment

Unga kongijn går i æjn - ja havfru spil - lar på stræjn - ja,

D Em A D

Unga kongijn går i æjn - ja havfru spil - lar på stræjn - ja,

D Em A D

Menuettrin

Havfru rækkjer fram senn grajnja honn, kongijn drar hon me te havsens bonn,

D Em A D

å men dajn-sijn dær så løs - stit går, kongijn ræ - jed for - gjæd - der.

D Em A D

♩ = 80

Hopsatrin

Fal-di ral-di - ral-la la, Fal-di ral-di - ral-la la, Fal-di ral-di - ral-la la, dajn - sijn så løsstit går.

D A D D A D

Fal-di ral-di - ral-la la, Fal-di ral-di - ral-la la, Fal-di ral-di - ral-la la, dajn - sijn så løsstit går.

D G A D D Em A D

Solingsvalsen fra Boda

etter Soling Anders

Em / dis / d / cis C D Hm Em
Hm D

C D G Em C H Em

C G D G

C G Em Am D7 D G Em

C G

i Boda spilles

Gamle Bonde

Sønderhøning

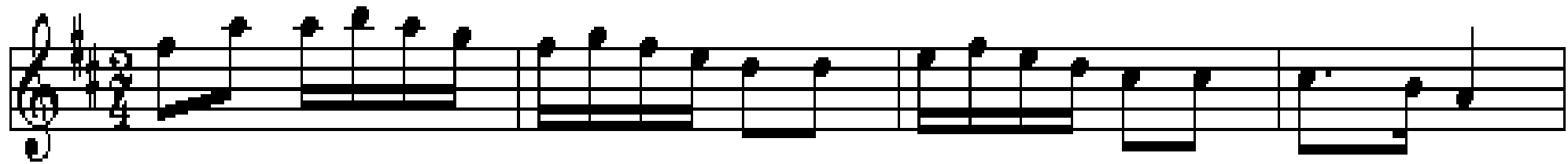

D

A

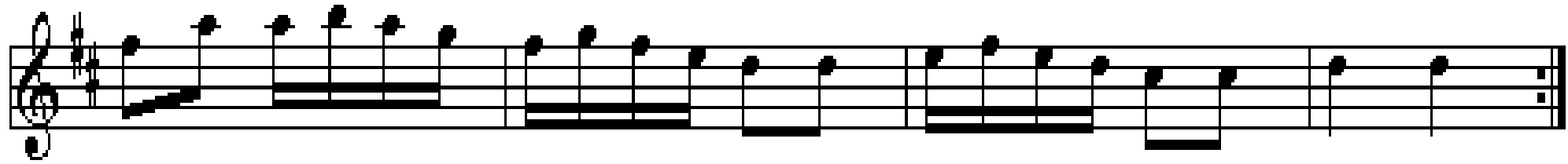

D

A

D

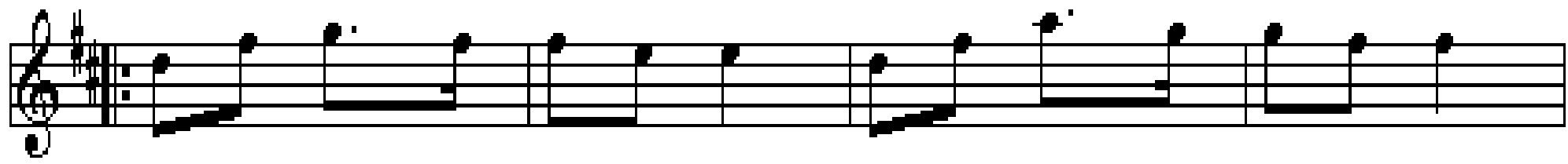

D

G

A

D

A

D

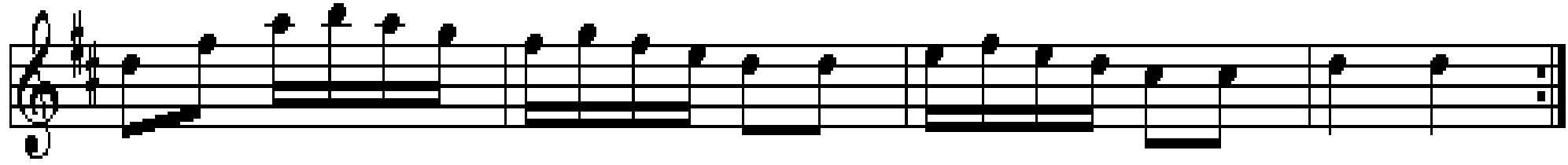

D

A

D

Hans Chr. drog til stads . . .

Fannik nr. 95

G D G D G

G C G D G D G

Rask sønderhoning

Oh, de kvindfolk

2. st. Steen Jagd

Pileknäckaren

Lille pause

e. Johan Jakob Bruun

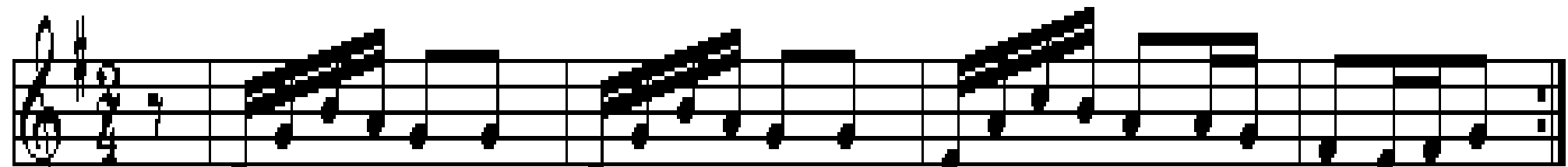

G (Em) Am D G

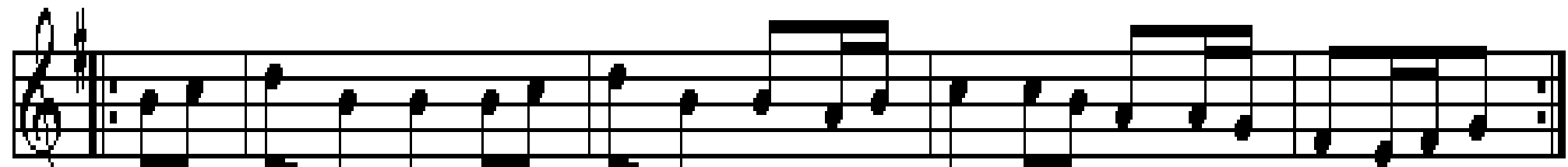

G (Em) Am D G

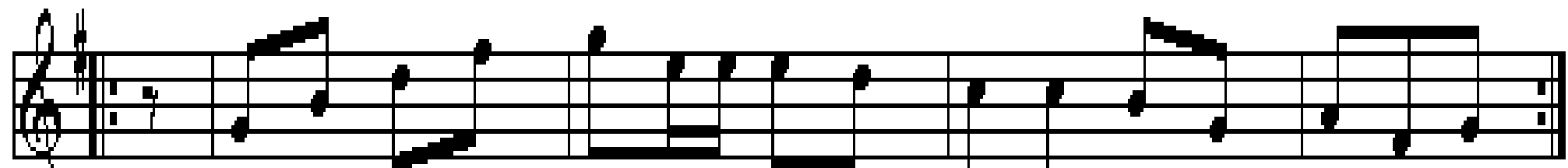

G D C D G D G

När ja' gick å fria

Slängpolska fr. Närke

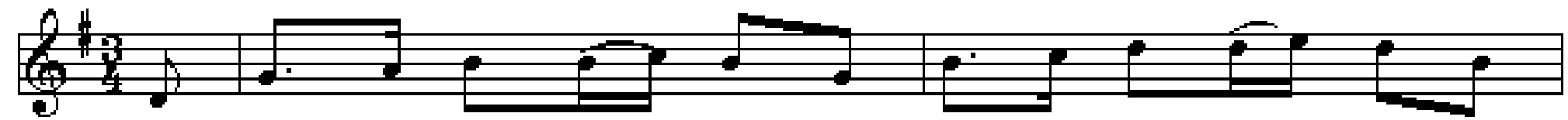

G

När ja' gick å-å fri - a te min för - sta - a fle - cka

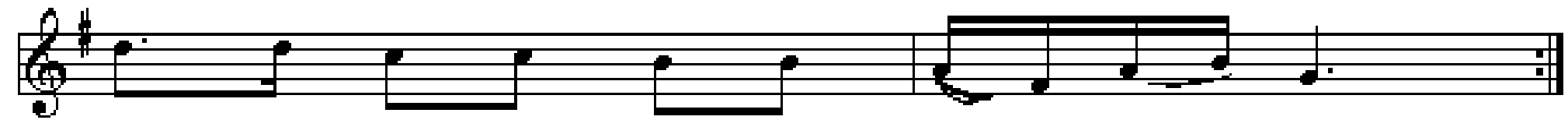

C

G

D

G

då va' ho så dum så ho - o' sa - a' nej

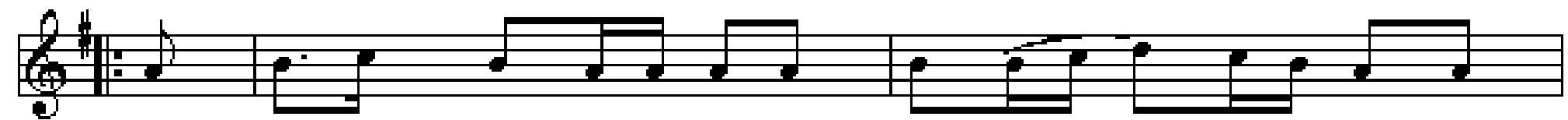

G

D

G

D

när inte fleckar - na vil ha mig, då får väl gum - me - ra ta mig
när inte gumme - ra vil ha mig, då får väl fle - cke - ra ta mig

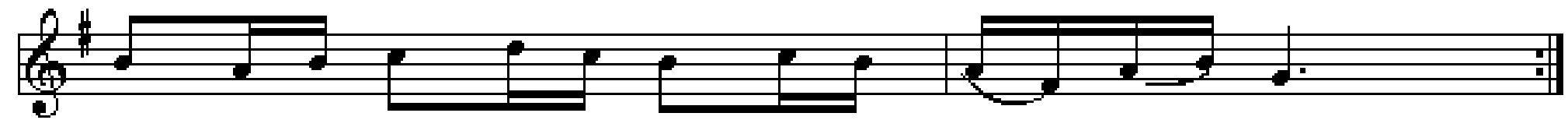

G

C

G

D

G

hopp fa - le - ra ral - la ra ral - la ral - la ral - lan - lej
och då - å for do - om å - te - er - ta - a si - itt nej

Lapp Nils polska

arr. A.L.Olsen

Node nr 662 fra Spillemandsdansen

Nr. 20 "Viben"

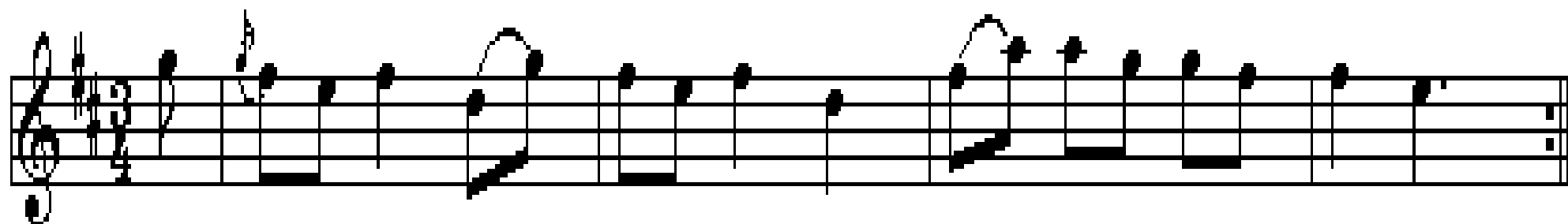

D

D A

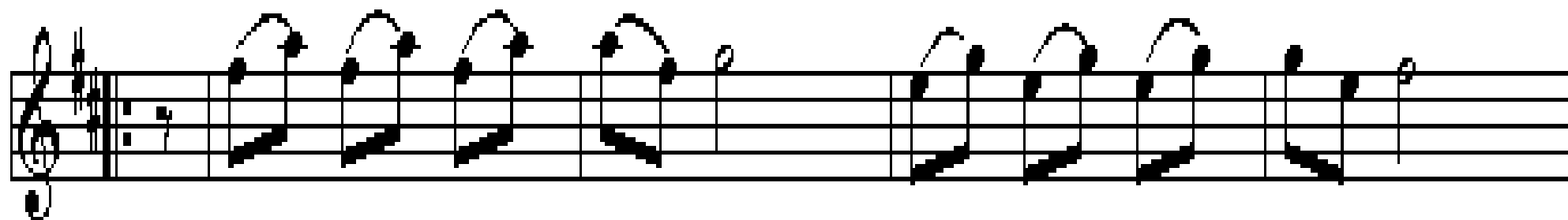

D

A

D

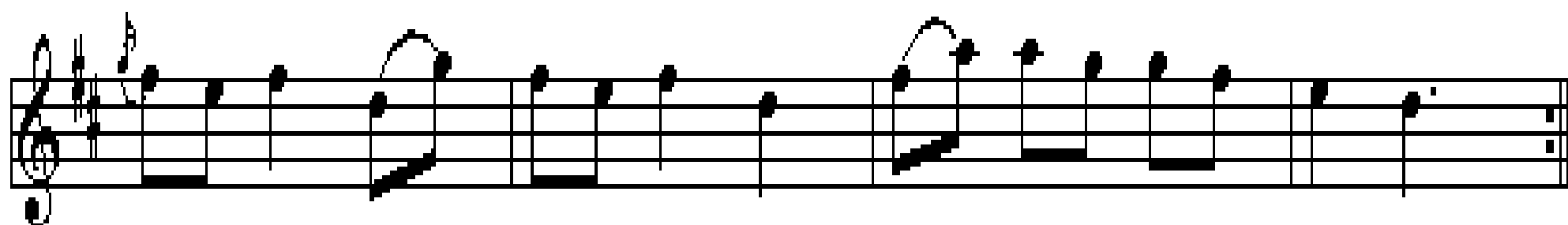

D

A

D

Hamborg op og ned Lille pause

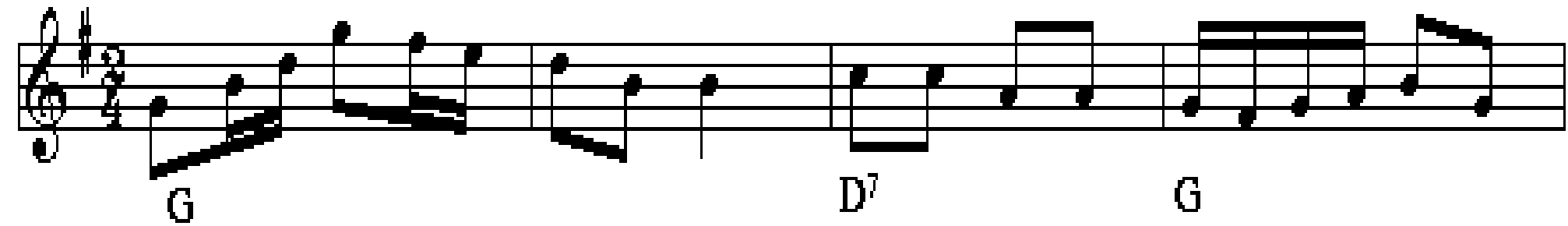

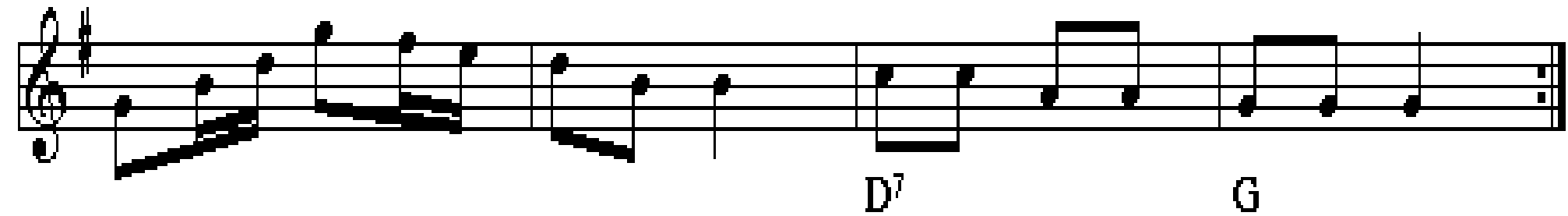

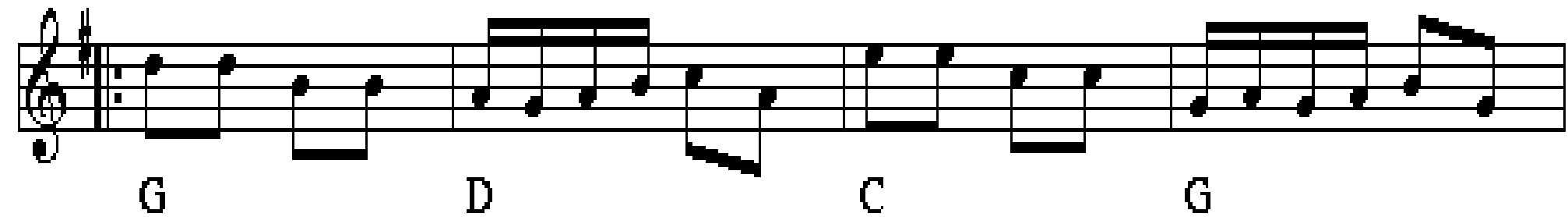

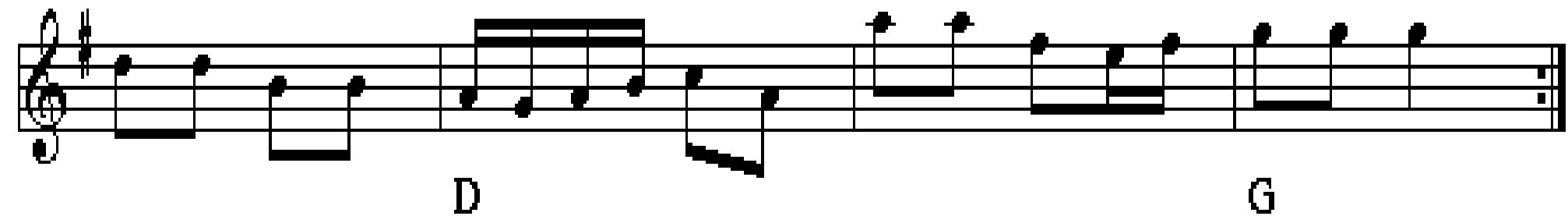

Hambo e. Lasse i Svarven

arr.: Christer Samuelsson

Dal-Johans vals

e. Norrlåtar

Chords indicated in the score:

- Line 1: D, A, D
- Line 2: A, A⁷, D
- Line 3: G, D, A, D
- Line 4: D, A
- Line 5: D
- Line 6: A, D
- Line 7: D, G, D, A⁷
- Line 8: A, D
- Line 9: G, D, A⁷, A, D

Farfars scottish

Norsk

Staff 1: Am Dm Am

Staff 2: Am C/g F C G C

Staff 3: C Dm F G G⁷ C

Staff 4: C Dm F G C

Bedstemors vals

efter Fredsgaard Iversen

Vendsyssel

