

# Ane Louises Fynbo

Fra bogen: "Sindbilleder" 1992

2.st: T.K.

Thomas Thomsen 1976

# Rask Polka

Hans Jensen hans Støk" i Blåvand

Oksbøl

Chords: D, A, E

Ornaments: trills, grace notes

Endings: 1., 2.

Trills: 3

# Thores Schottis

Thore Härdelin

$\text{♩} = 80$

D A D

D A D D

D Em A D

D Em A D

# Trads hopsa

Rheinländerhopsa

Himmerland

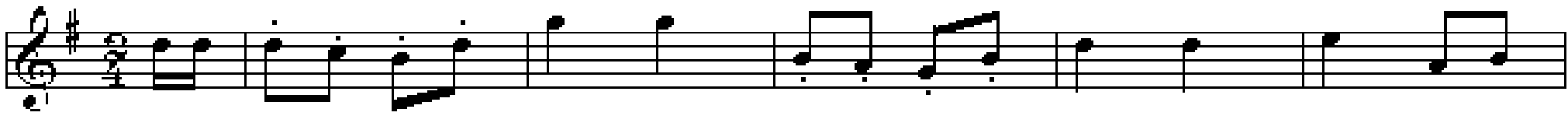

G

D7

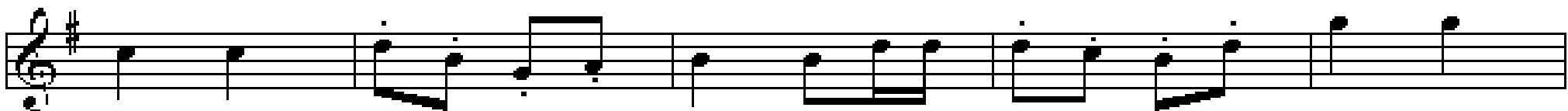

G

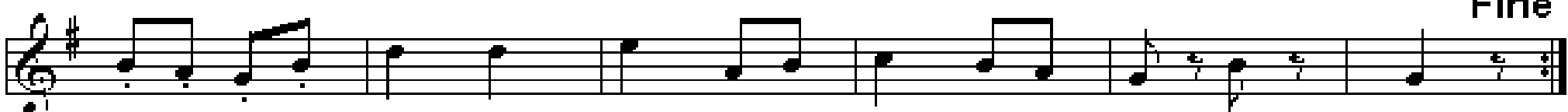

Fine

G

D7

G

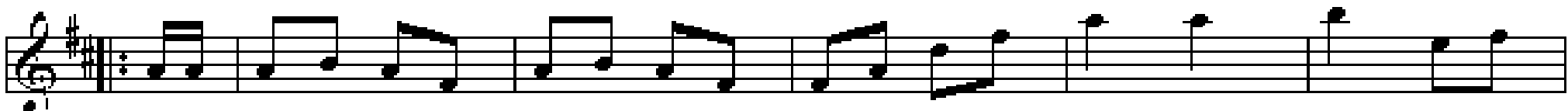

D

A7

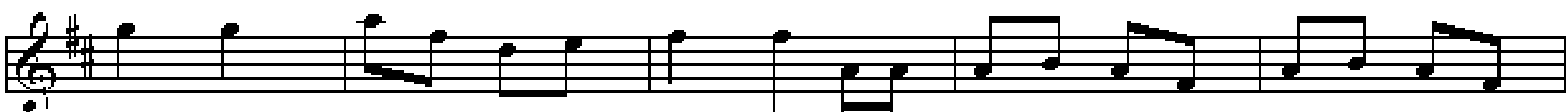

D

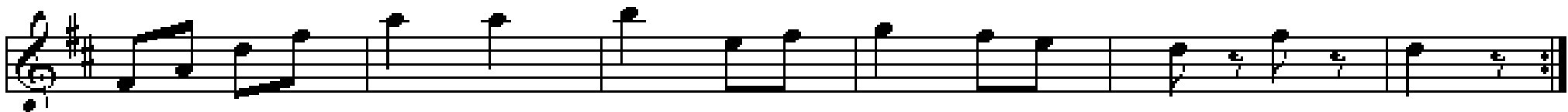

D

A7

D

# Ostindiens velkomst

F.V.38

D Hm G A

D Hm G A D

G D A

A E A

D G A (C) D

*tr.* G A D *tr.* G A D A D

⊕ CODA

D A D

# Stam Villums styk'

Sønderhoning

D A D A D A D A

D A D A D A D

A

G A D A D A D

D A D

Coda

# Oh, kunne du mit hjerte se

Trad.fannik - F.V. 88

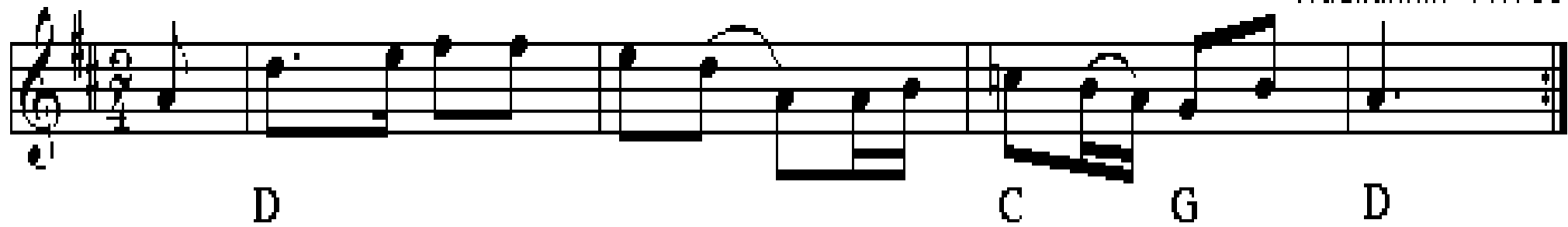

D C G D

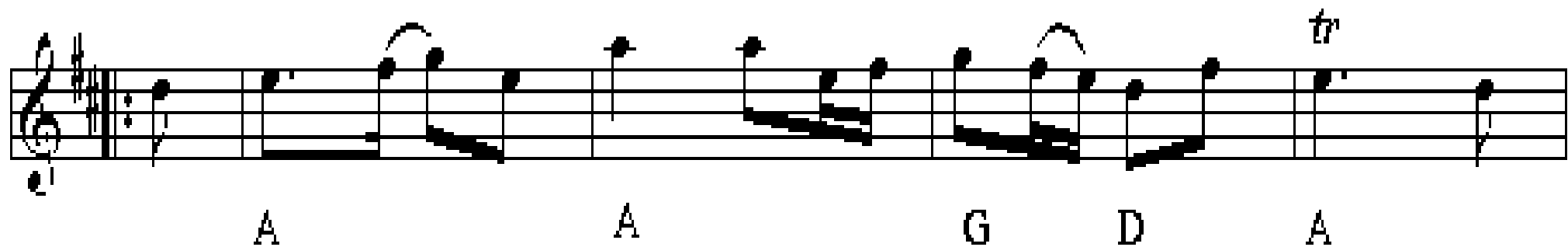

A A G D A

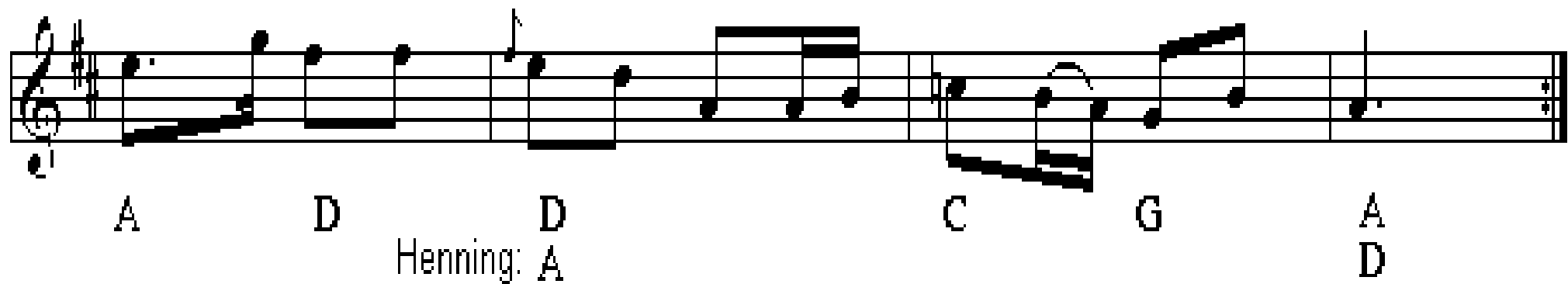

A D D C G A

Henning: A

# Rask sønderhoning

Oh, de kvindfolk

2. st. Steen Jagd

# Lyø Skottis

$\text{♩} = 80$

- Staff 1: G, C, G, D, G
- Staff 2: G, C, G, D, G
- Staff 3: G, D, C, G, D, G
- Staff 4: G, D, C, G, D, G

# Sommarvals

Ale Möller

G D Em C G C A D

G Em D Em C G D G

D C G C Hm Em

D (Hm) Em D C G D G

Texten är en dikt om Ven av Gabriel Jönsson som Ale Möller tonsatt.

Blå som elden är junidagen. Bisen är blå vid middagstid  
Sakta ljusnar sädesslagen, när höet körs in i frid  
Bäckens timjan ger av sin krydda, gulmåran ger av sin söta lukt  
Alla husen står roseneprydda, sandstranden slår sin bukt

Bortur sunnan blank blir nu kvällen, havets bleka väg blir nu sakta blå  
Som en åker av lin med fällen, som ett silverligt daggfäll uppå.  
Stilla blundar nu sommarnatten. Rosenegrå och gryningagrön  
Medan blanka varma vatten lägger armarna om vår ö

# Skinnbracka med lucku

Arr.: Ivan Bjerre Damgård  
med lidt ændring

Stjinnbracka ma lucku

Hambo, (Låtar fr. Dalarna. nr 538)

# Hornfeld

Vejle vestegn

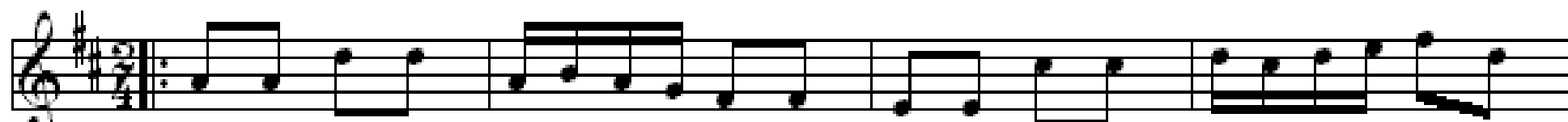

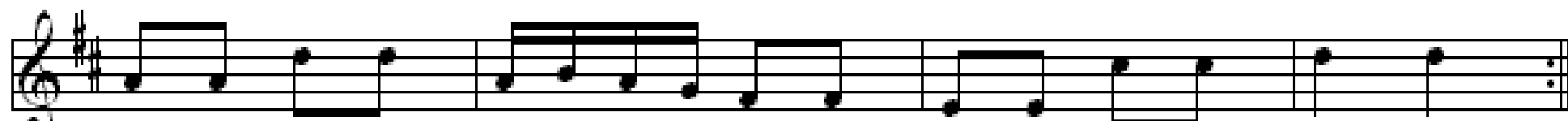

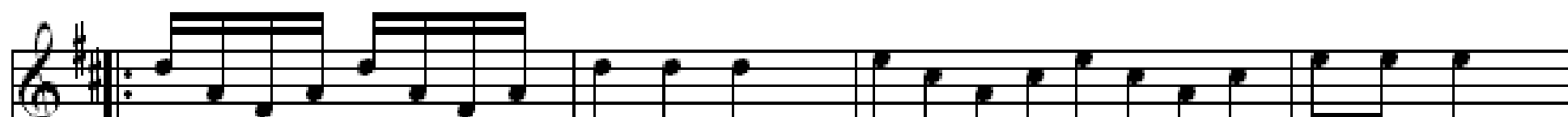

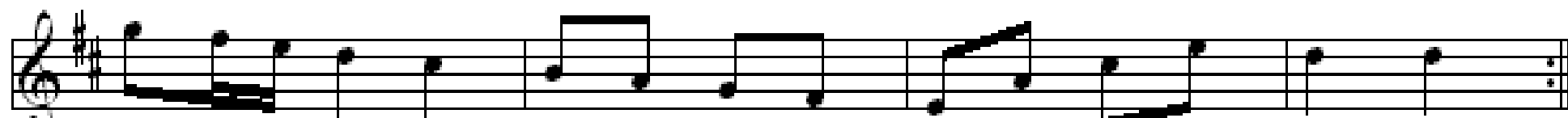

# Vals fra Sønder Næraå

Fyn

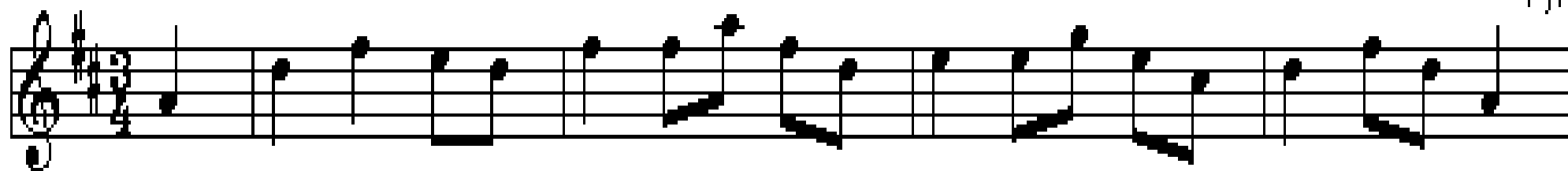

D

A

D

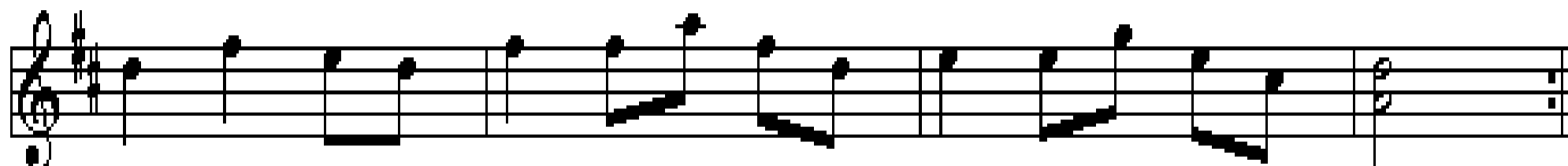

A

D

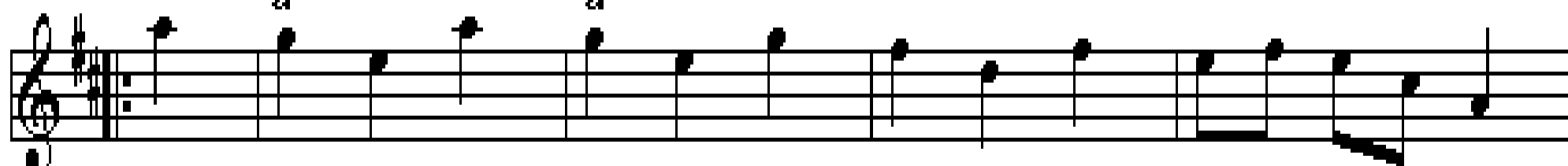

A

D

E

A

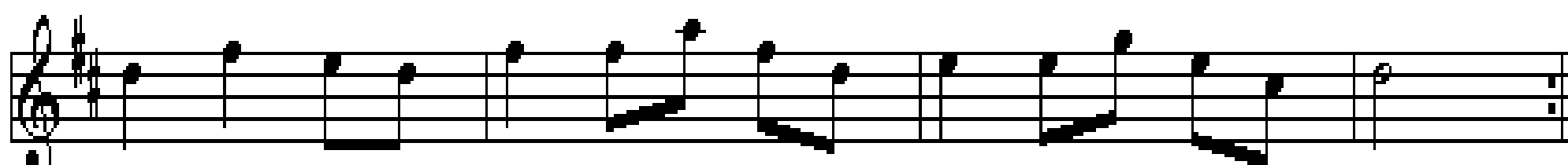

D

A

D

# Bette mand i knibe

Randers

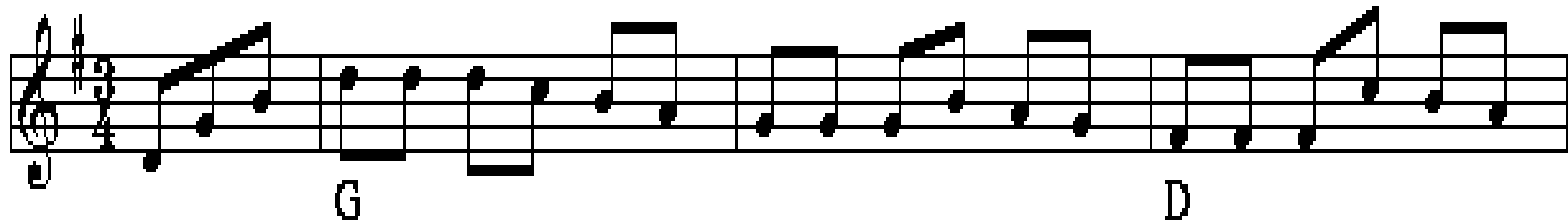

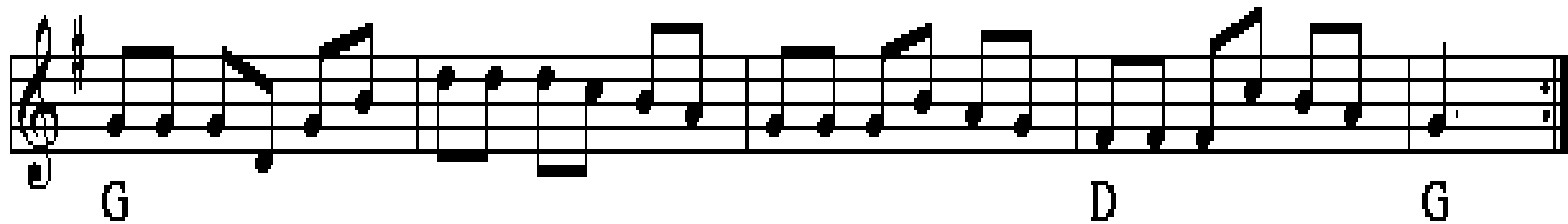

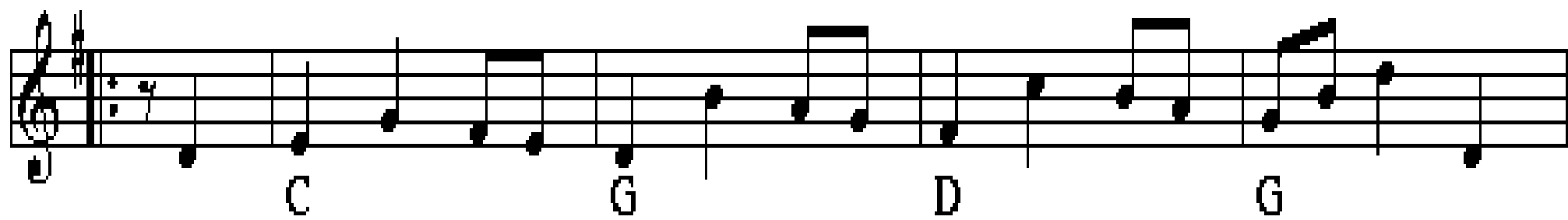

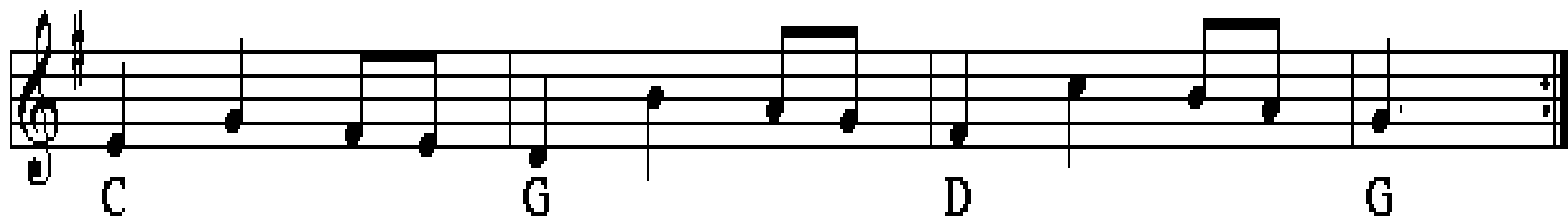

# Den muntre kreds

kan også spilles i 6/8 takt

Chords: G, D, G, G, A, D, G, D, D<sup>7</sup>, G

Trills: G, A, D

Text: *Fine*, *D.C. al Fine*