Aben hedder Jacko

Engels Pols no 24.

arr: Peer Munkgaard

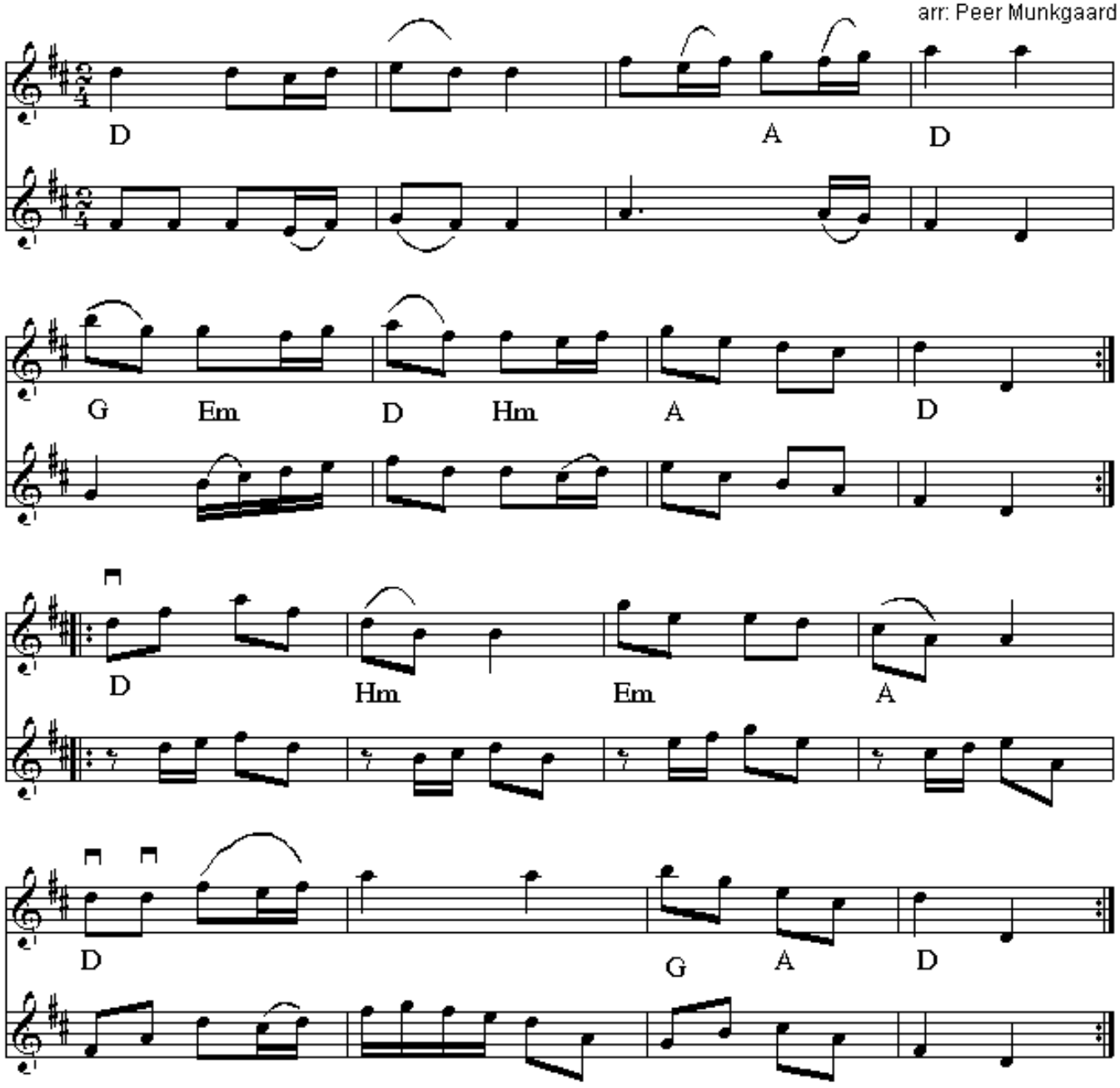

Alt, så trækker vi trøjen af

Fannik

F.V. 80 (F.V. 6)

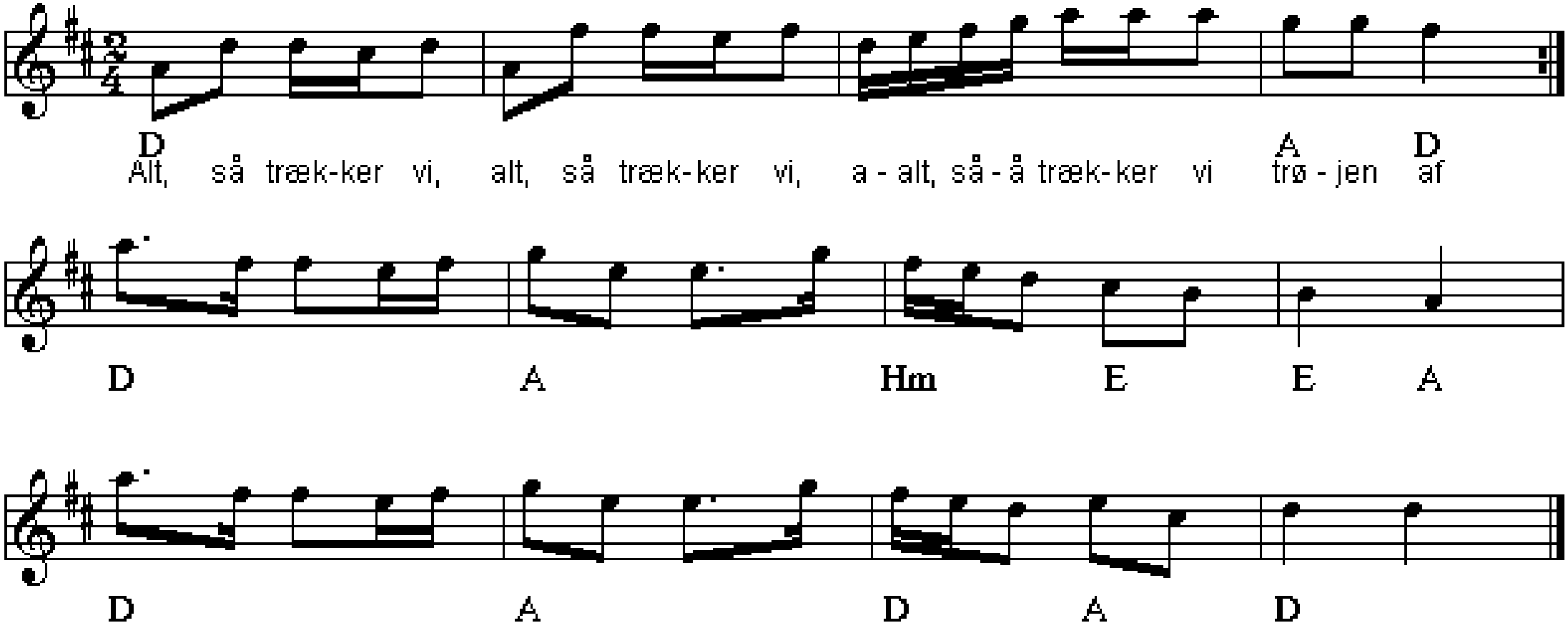

Amerikaturen (nr. 1)

Rørospols

e. Falu Spelmanslag

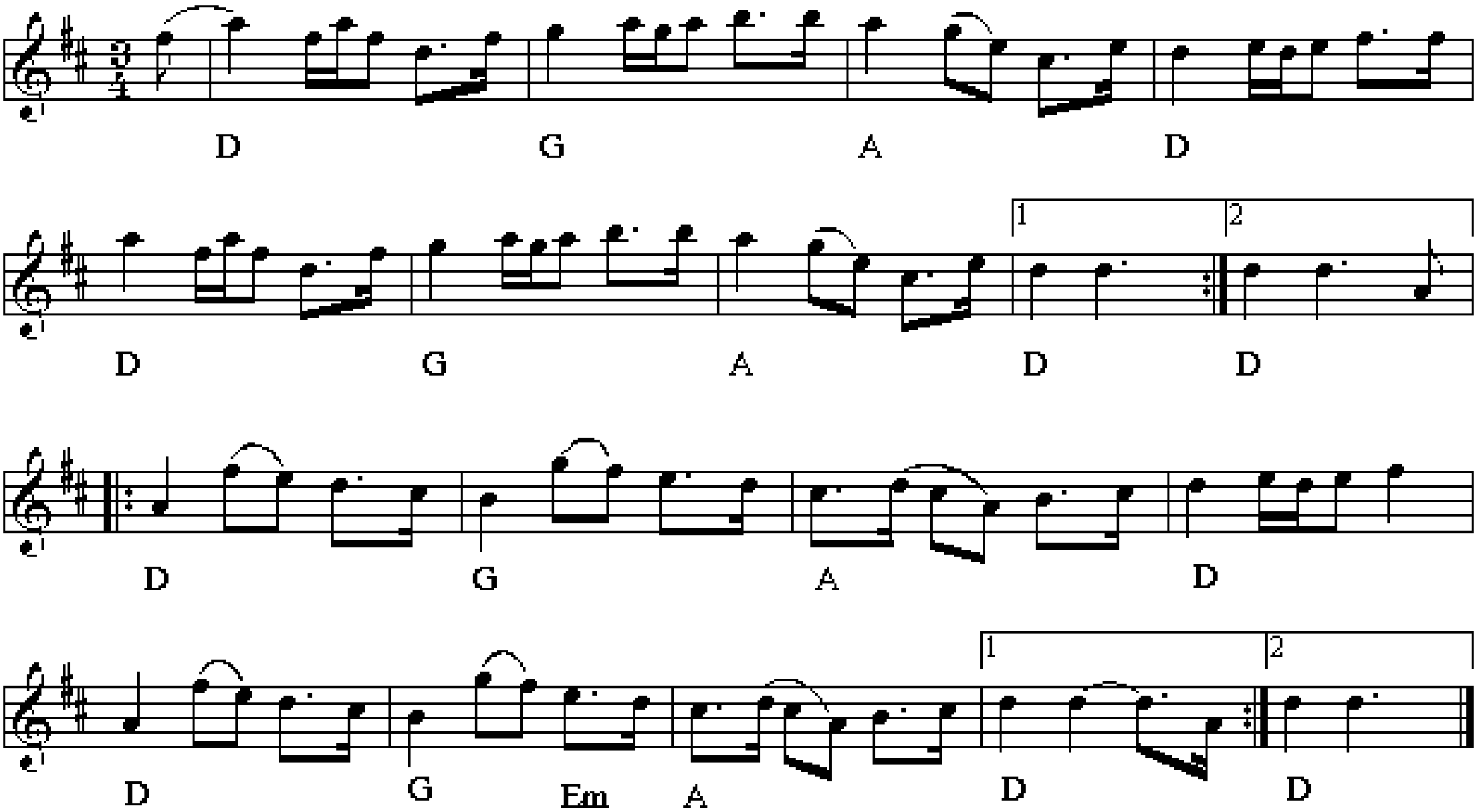

Askerödshambon

Erik Nilsson, Askeröd

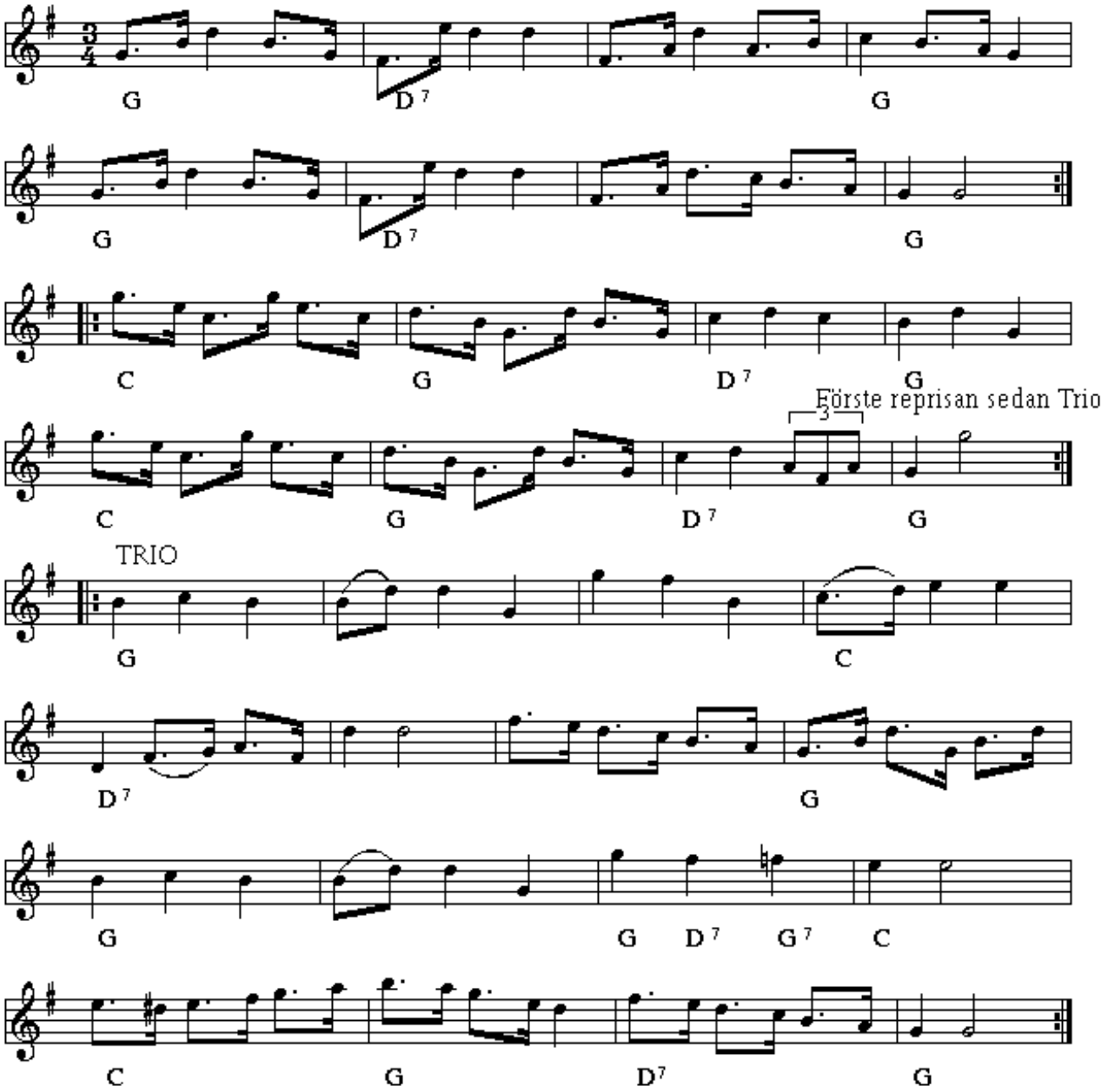

Bedstefars snaps

af Nils Thorlund

Fannik

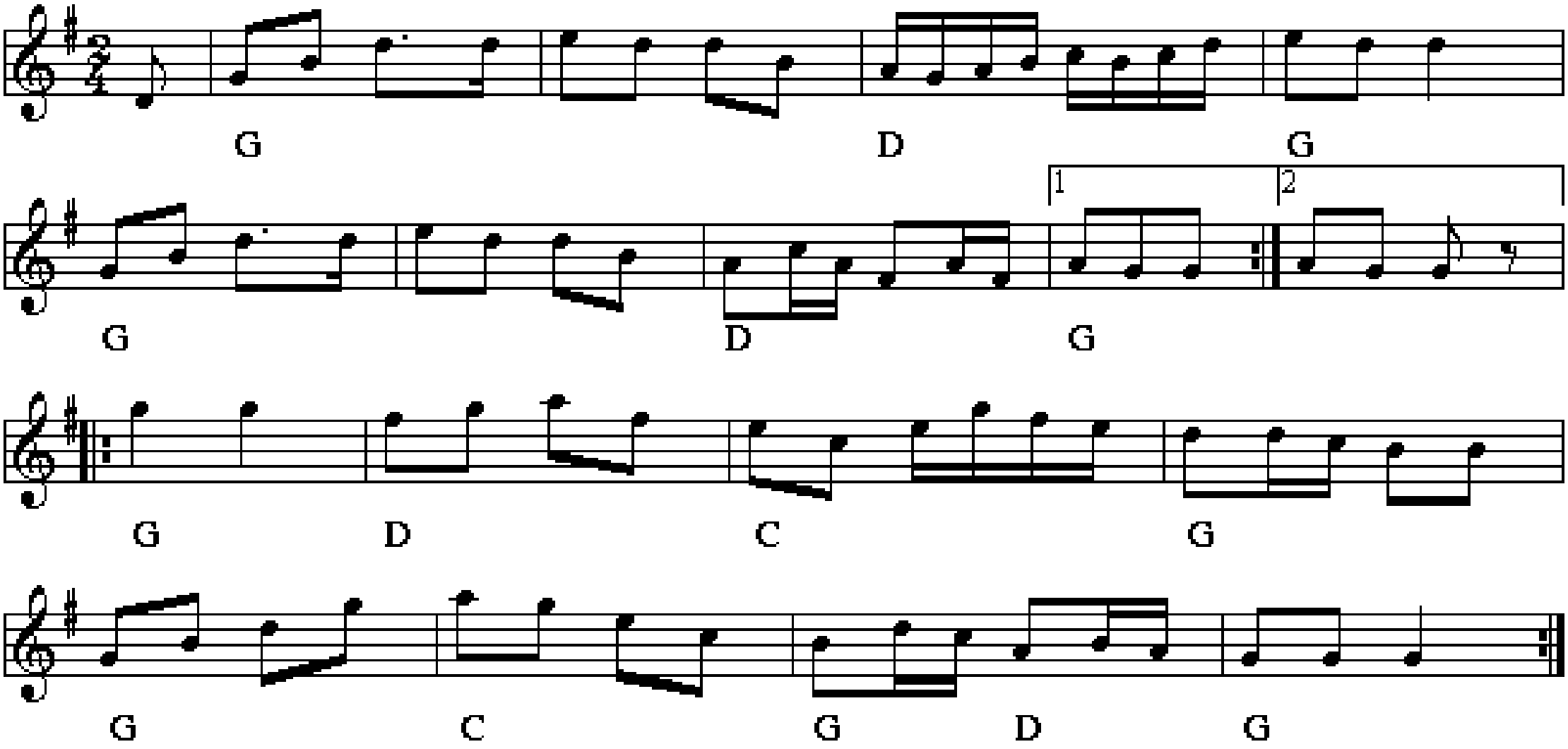

Bette mand i knibe

Randers

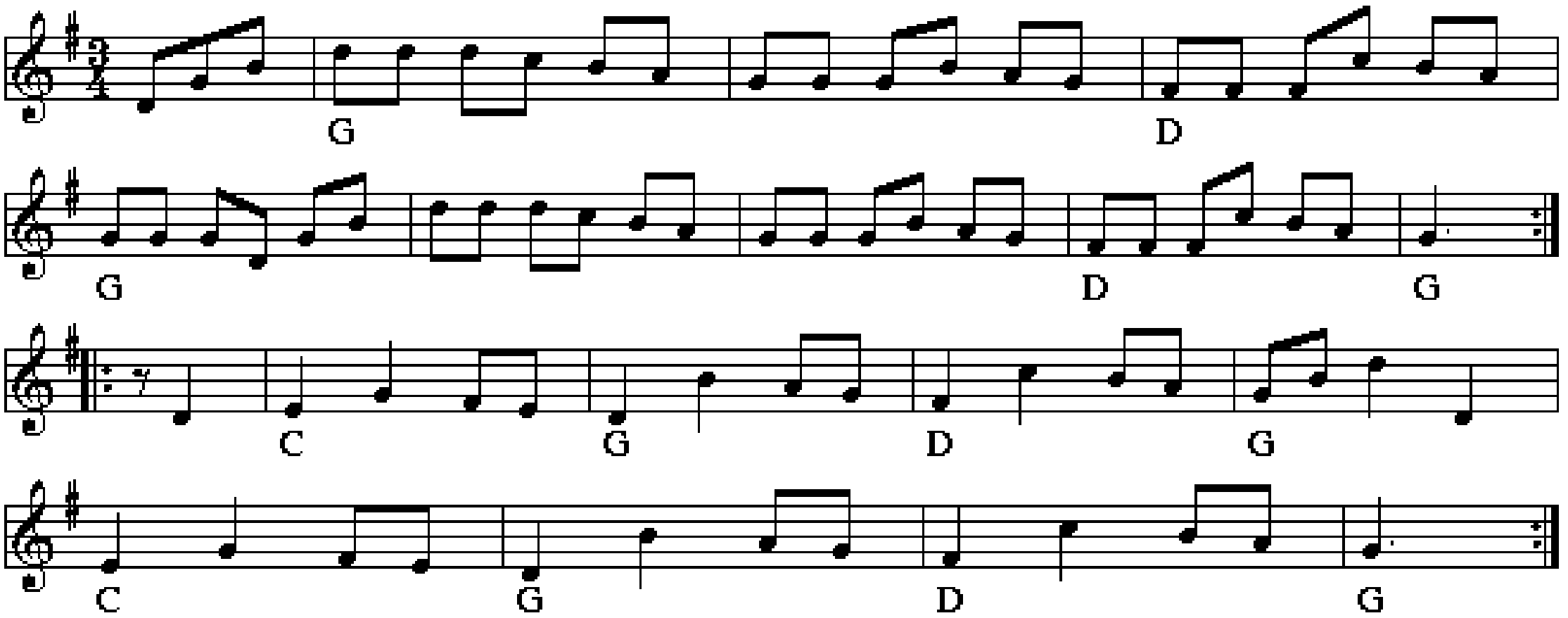

Bette Mett`

efter Svend Madsbøll 1979

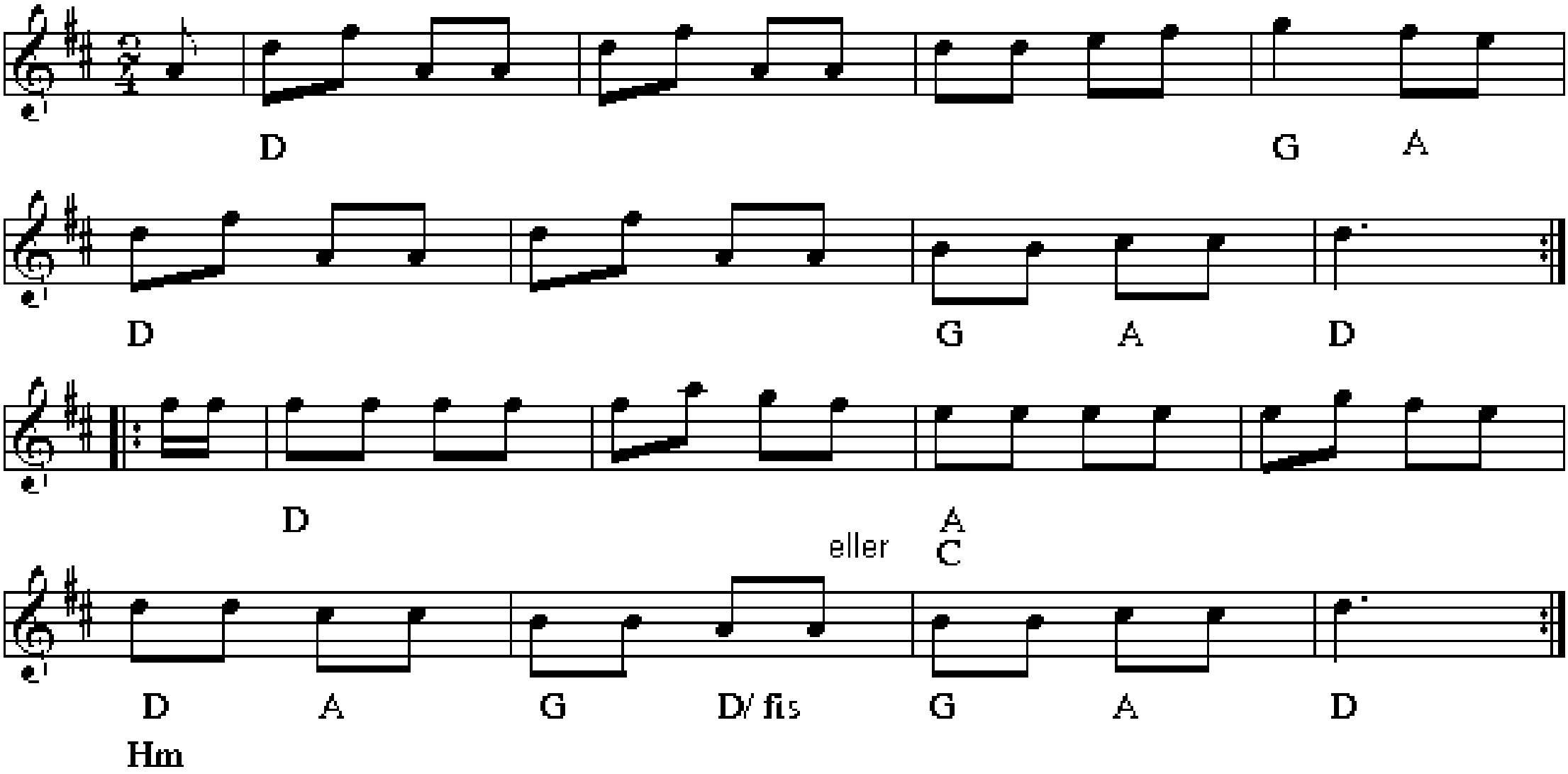

Første brudestykke

Trad. Sønderhoning

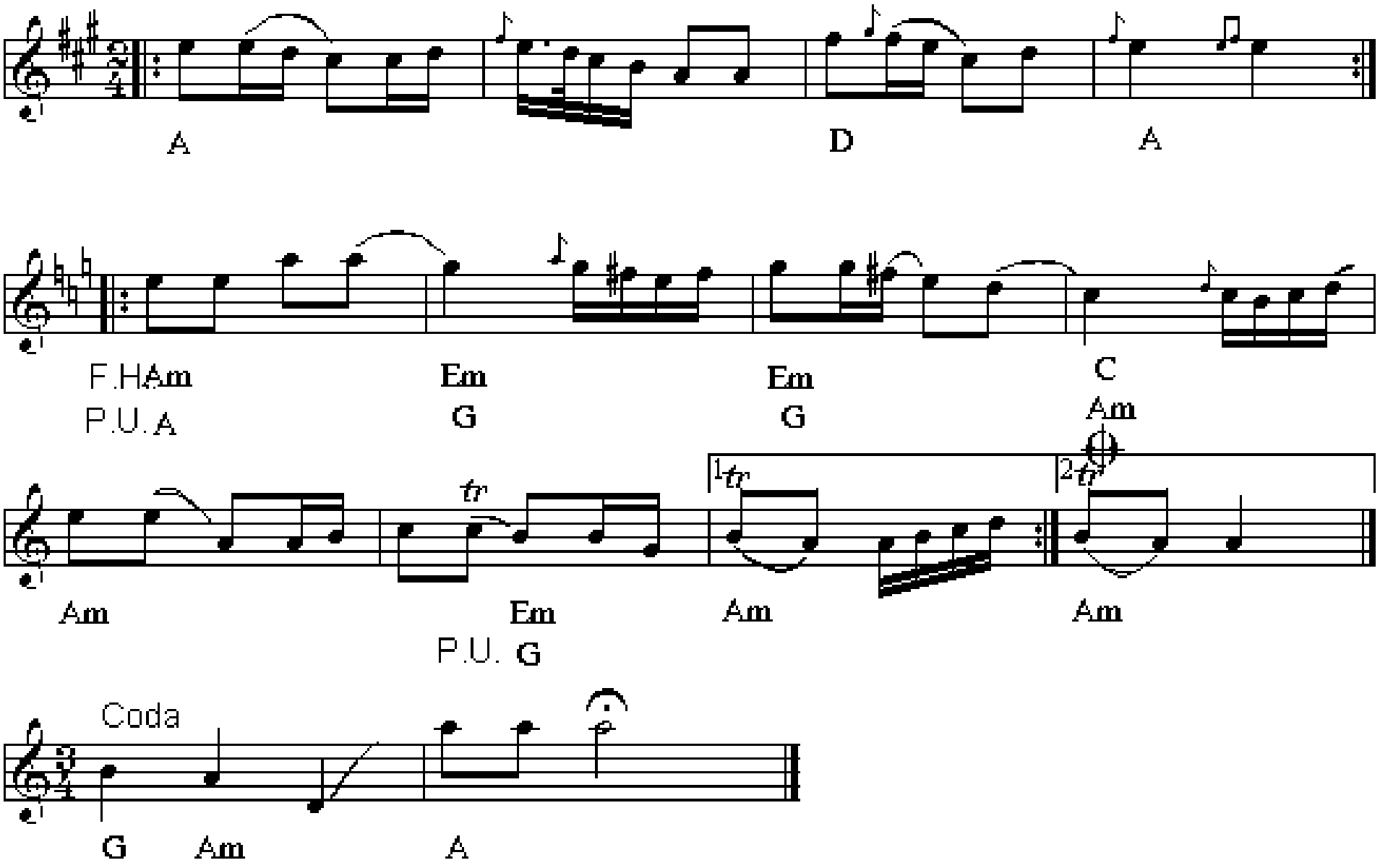

Andet brudstykke

Trad. Sønderhoning

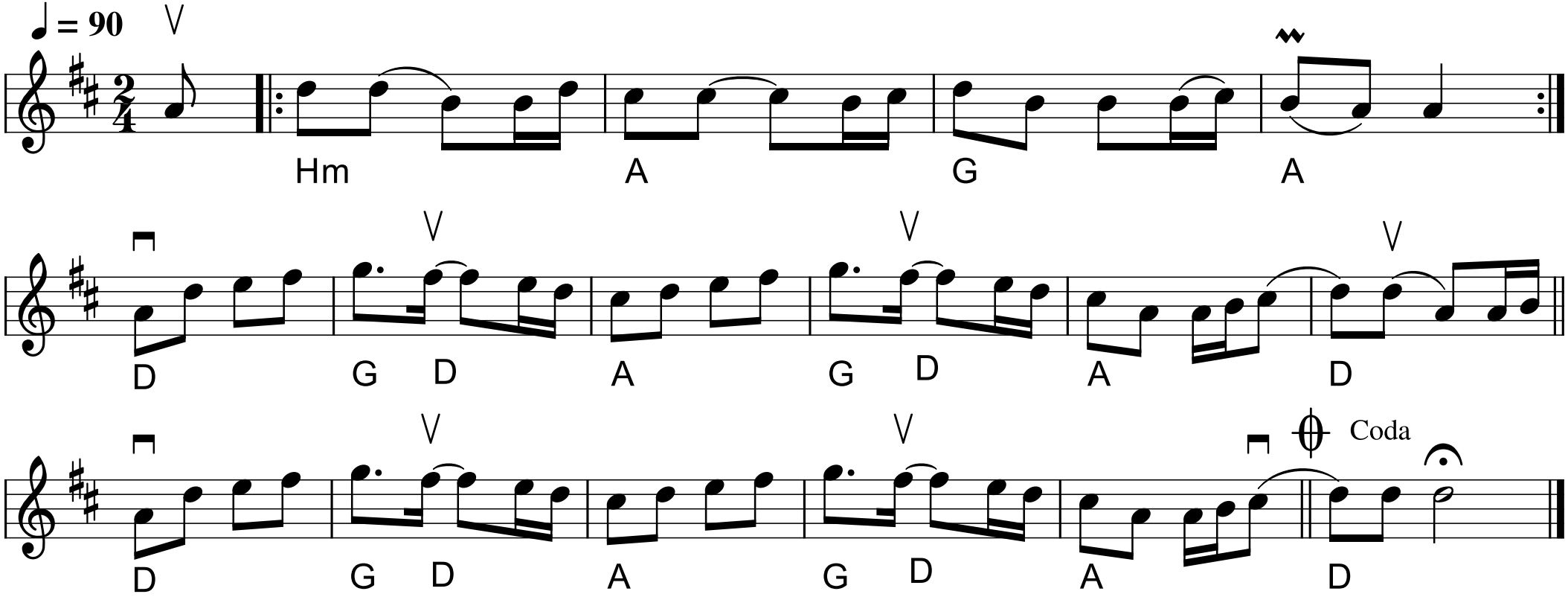

Tredje brudestykke

e. Peter Uhrbrand - Tidsbillede

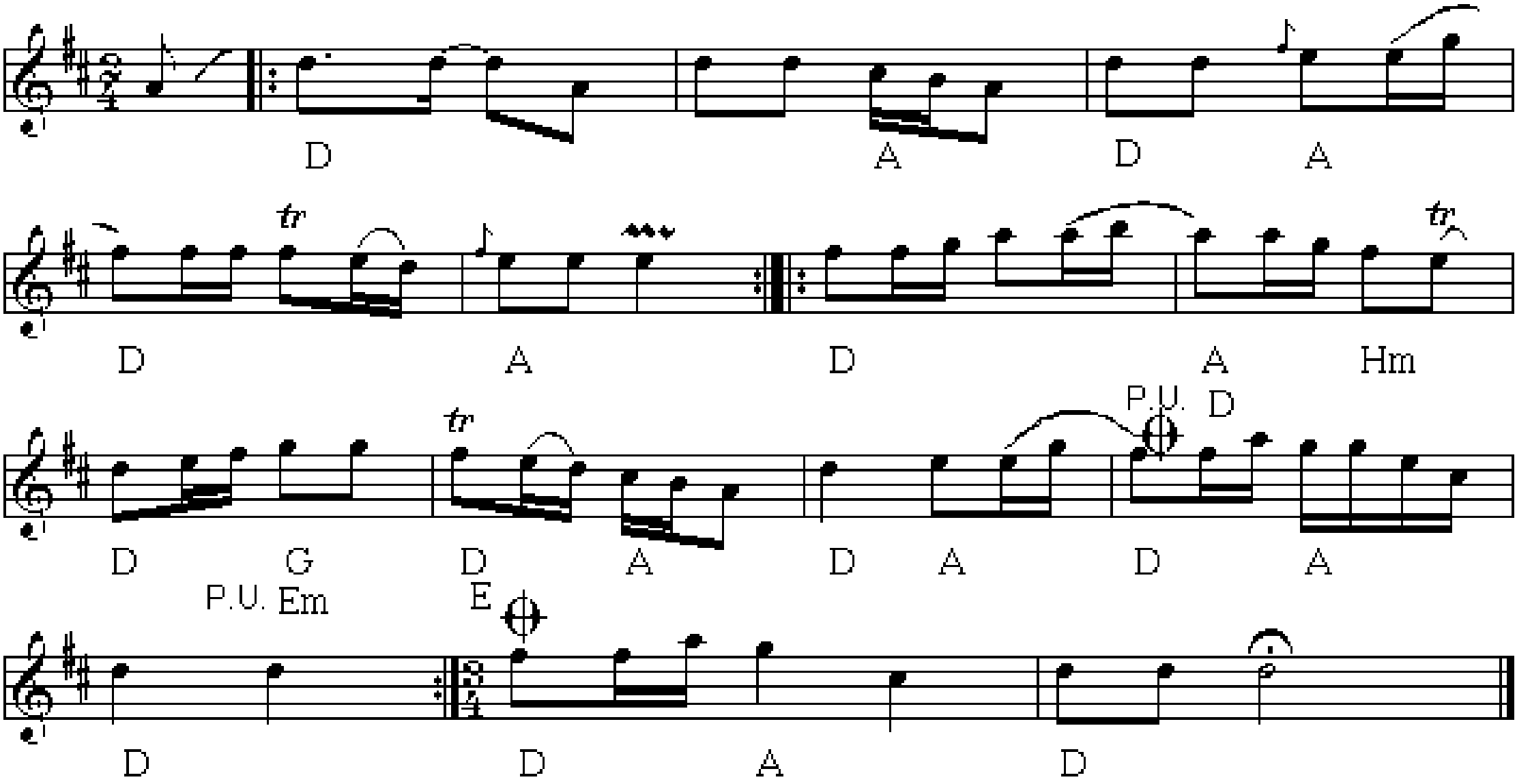

Brudmarsch från Lillhärdal

Härjedalen, Jämtland
e. Anders Stenberg

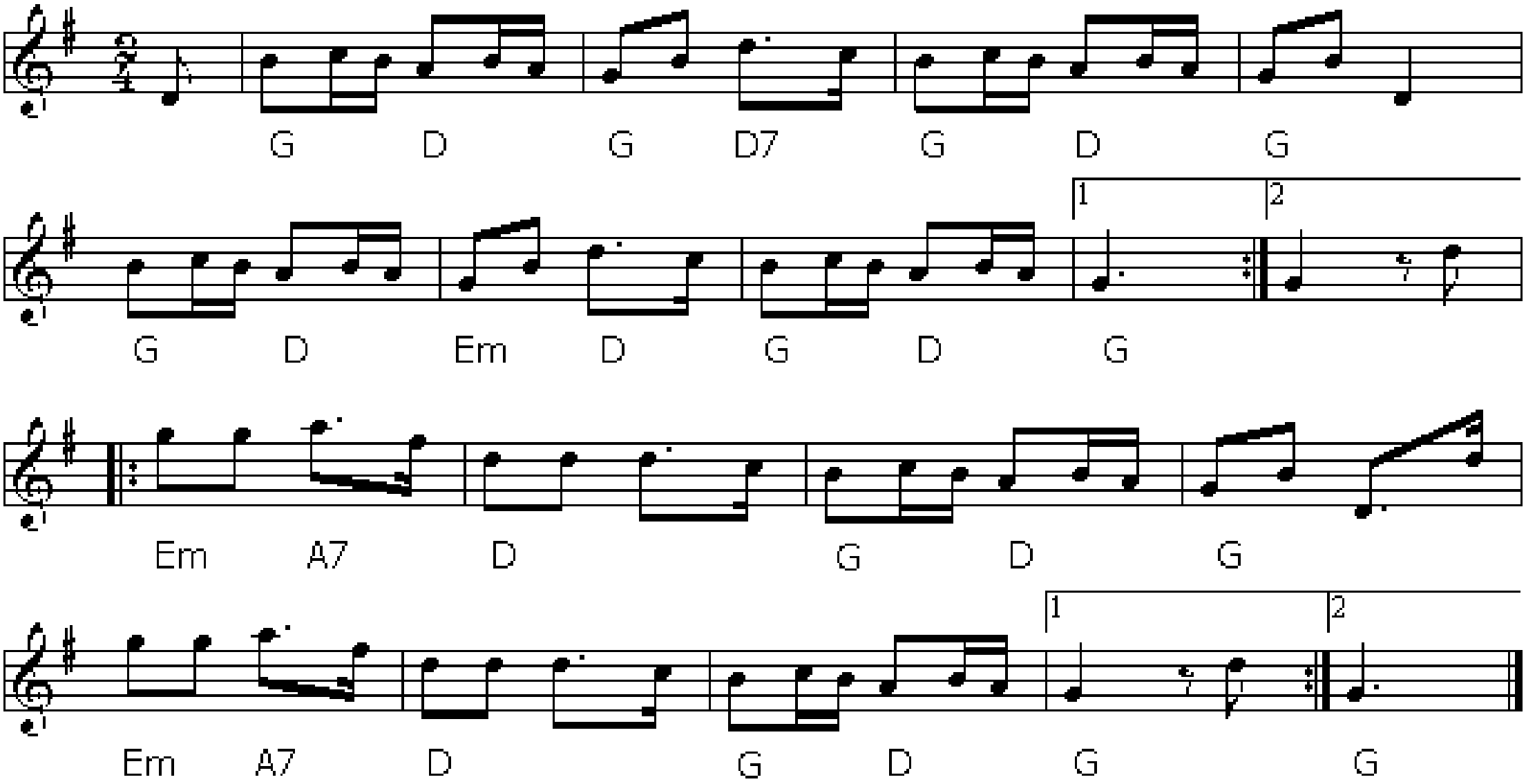

Contraseira

efter Chr. Tobiassen, Gievninge

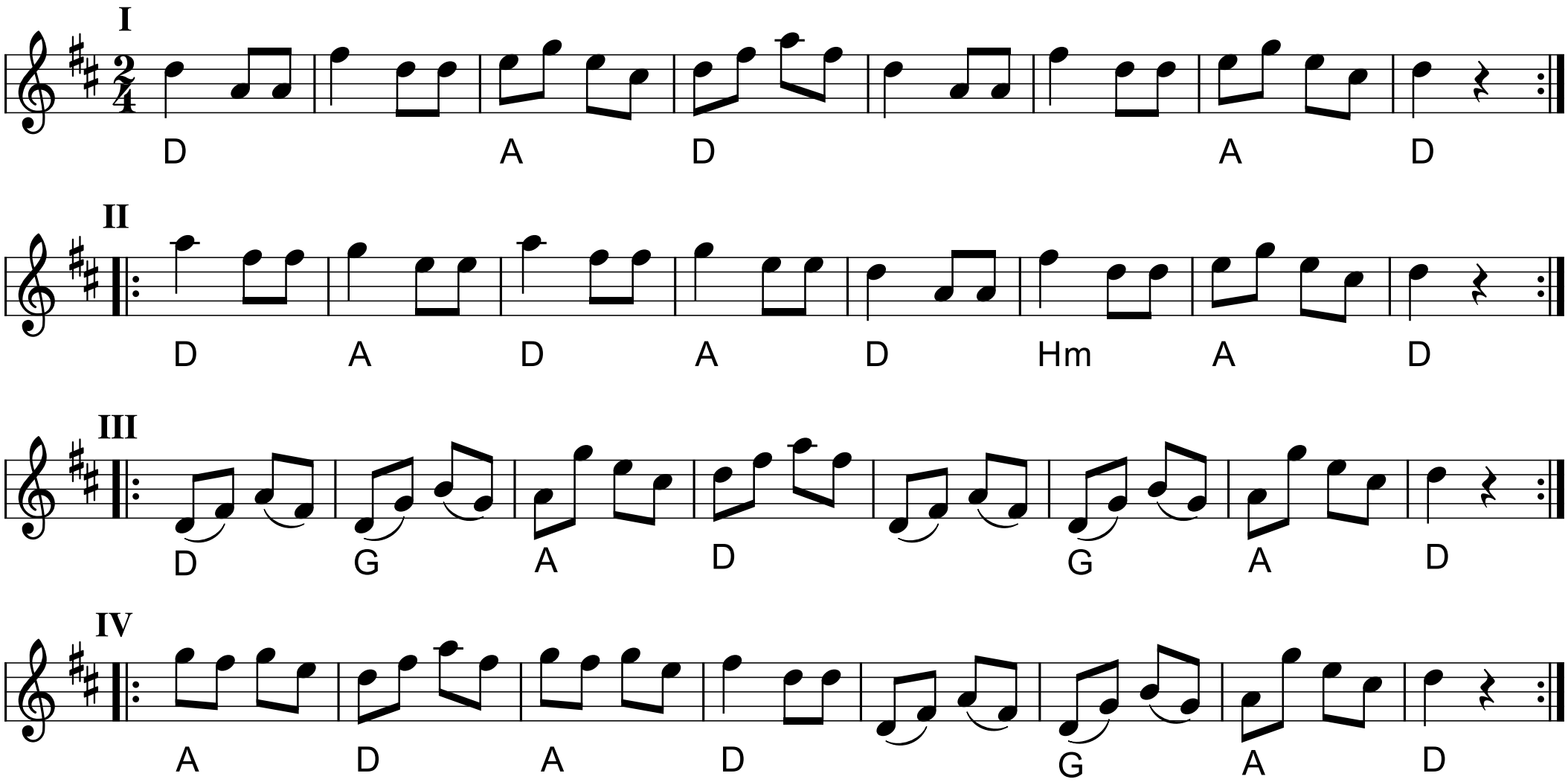

D-Dur Polska

e. Röjås Erik Andersson, Boda

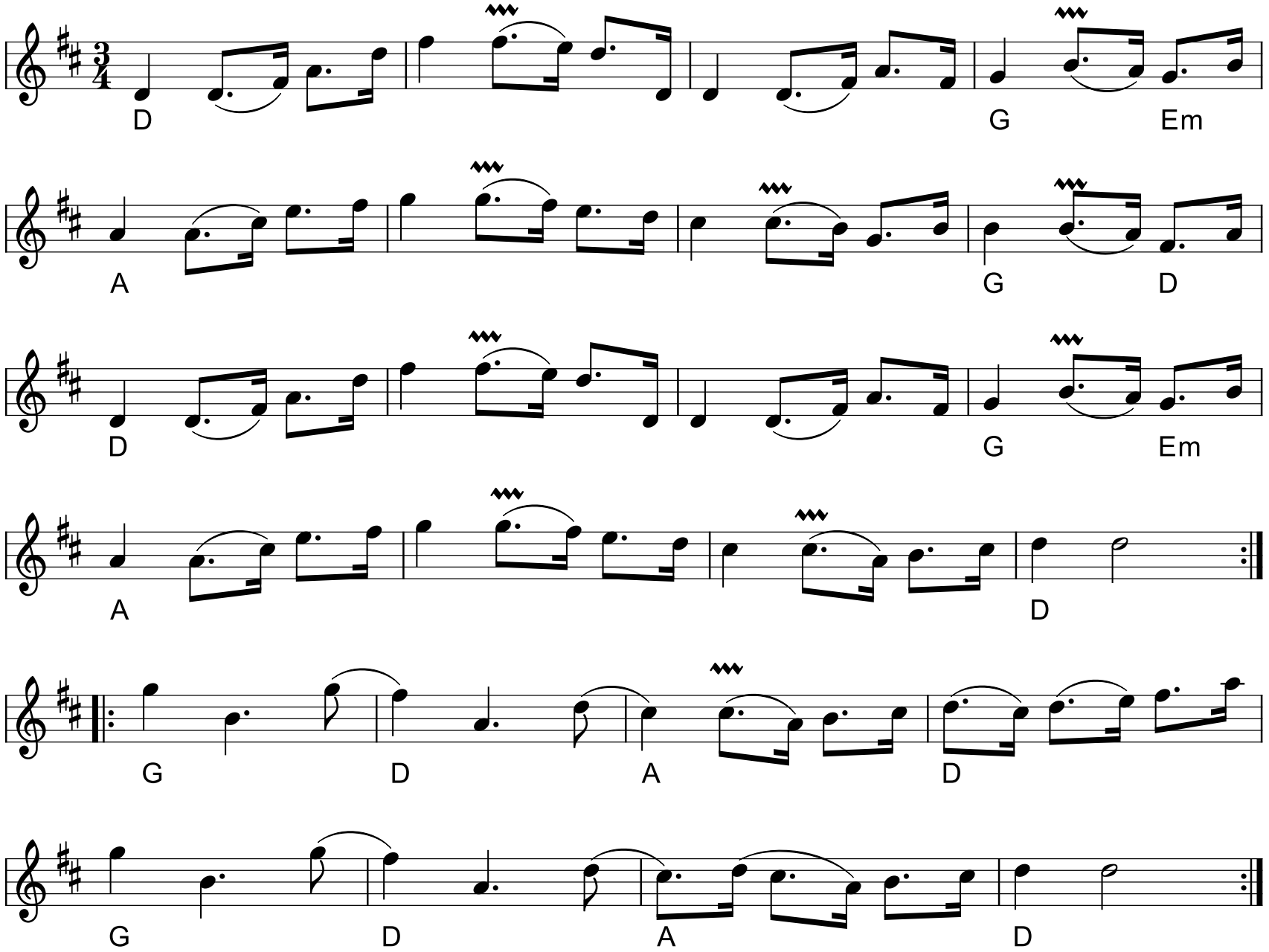

Den Første August

Sønderhoning

Folkelig Vals nr 8,
Arr: Poul Christiansen

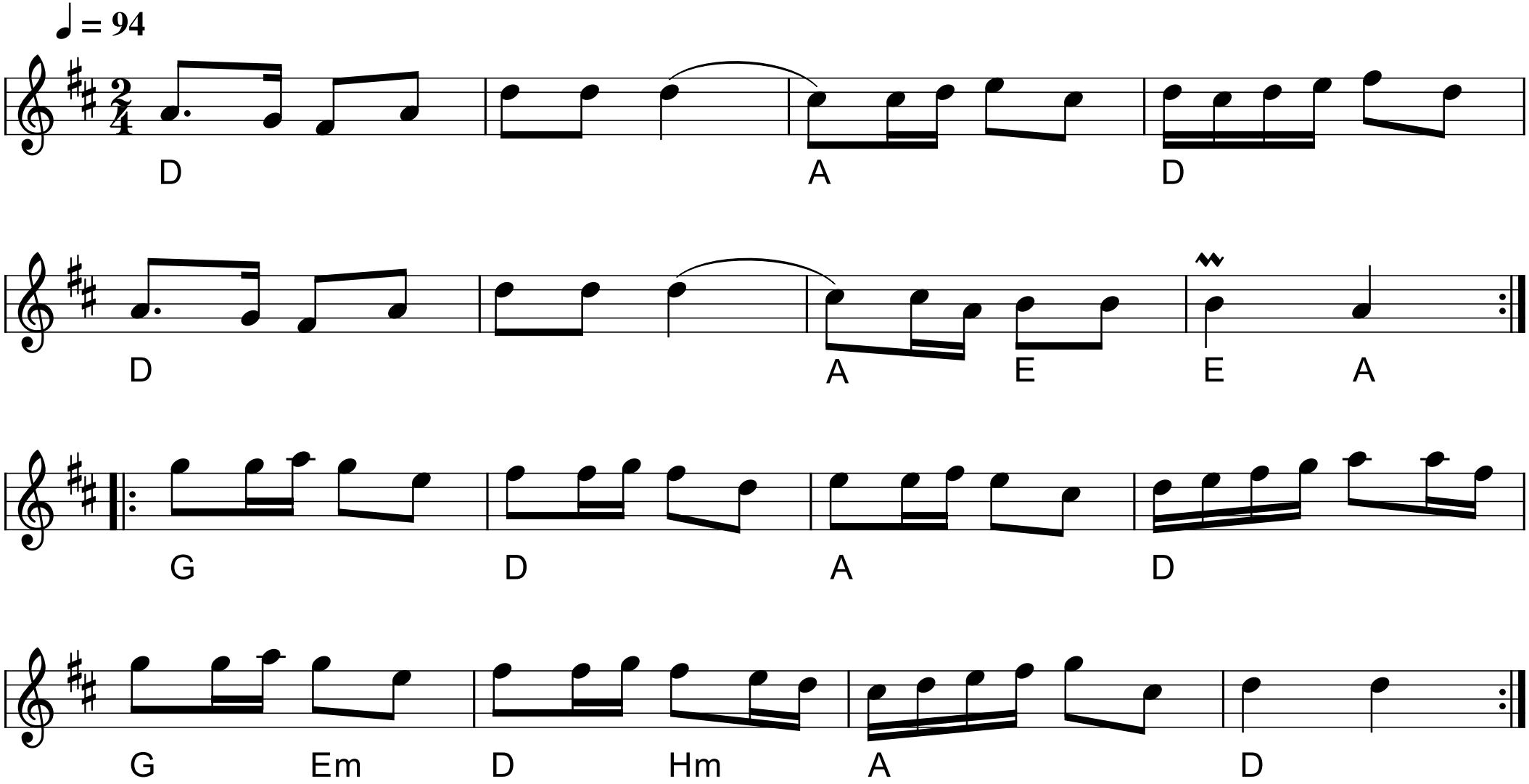

Den gamle totur fra Vejle

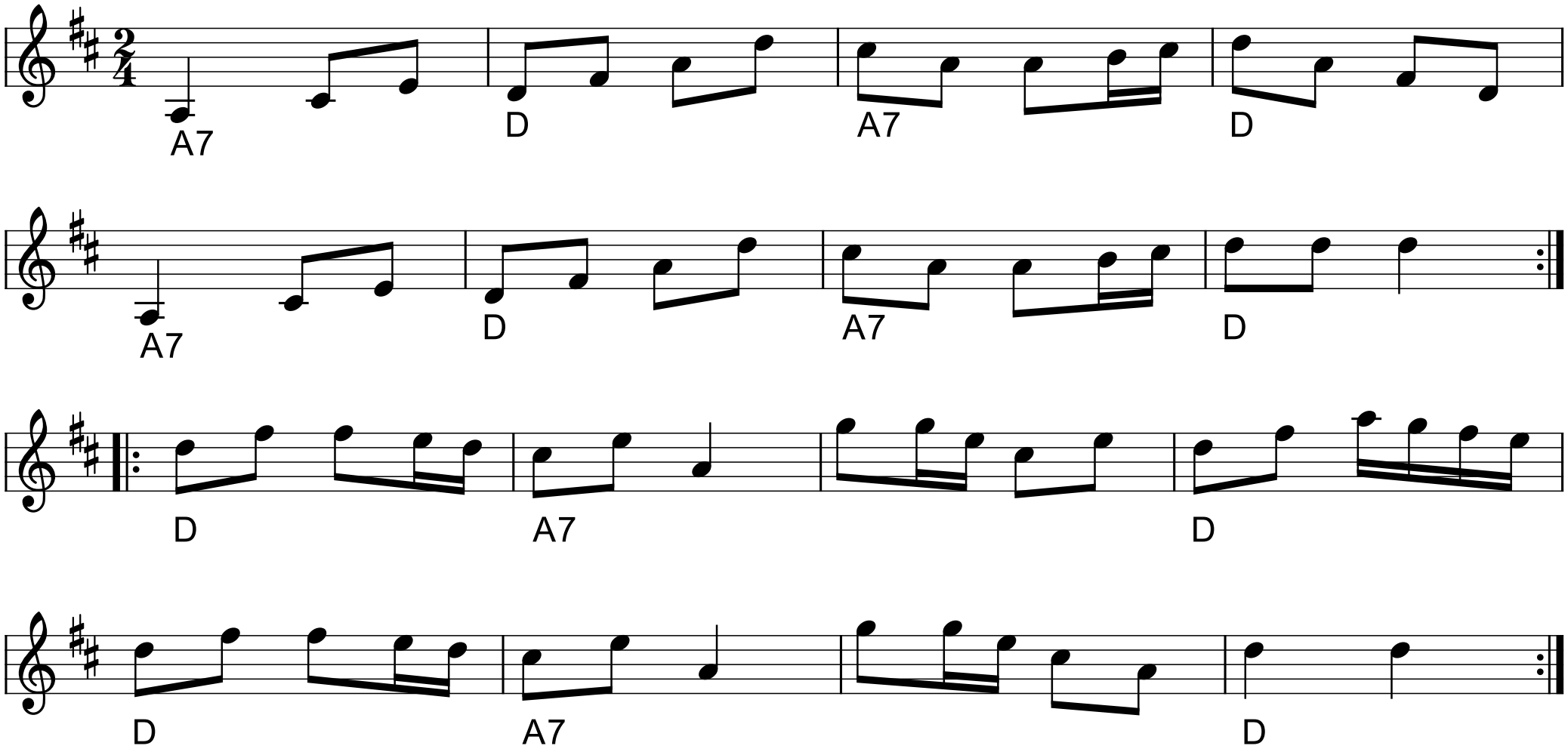

Den lille englænder

(Blaydon Races)

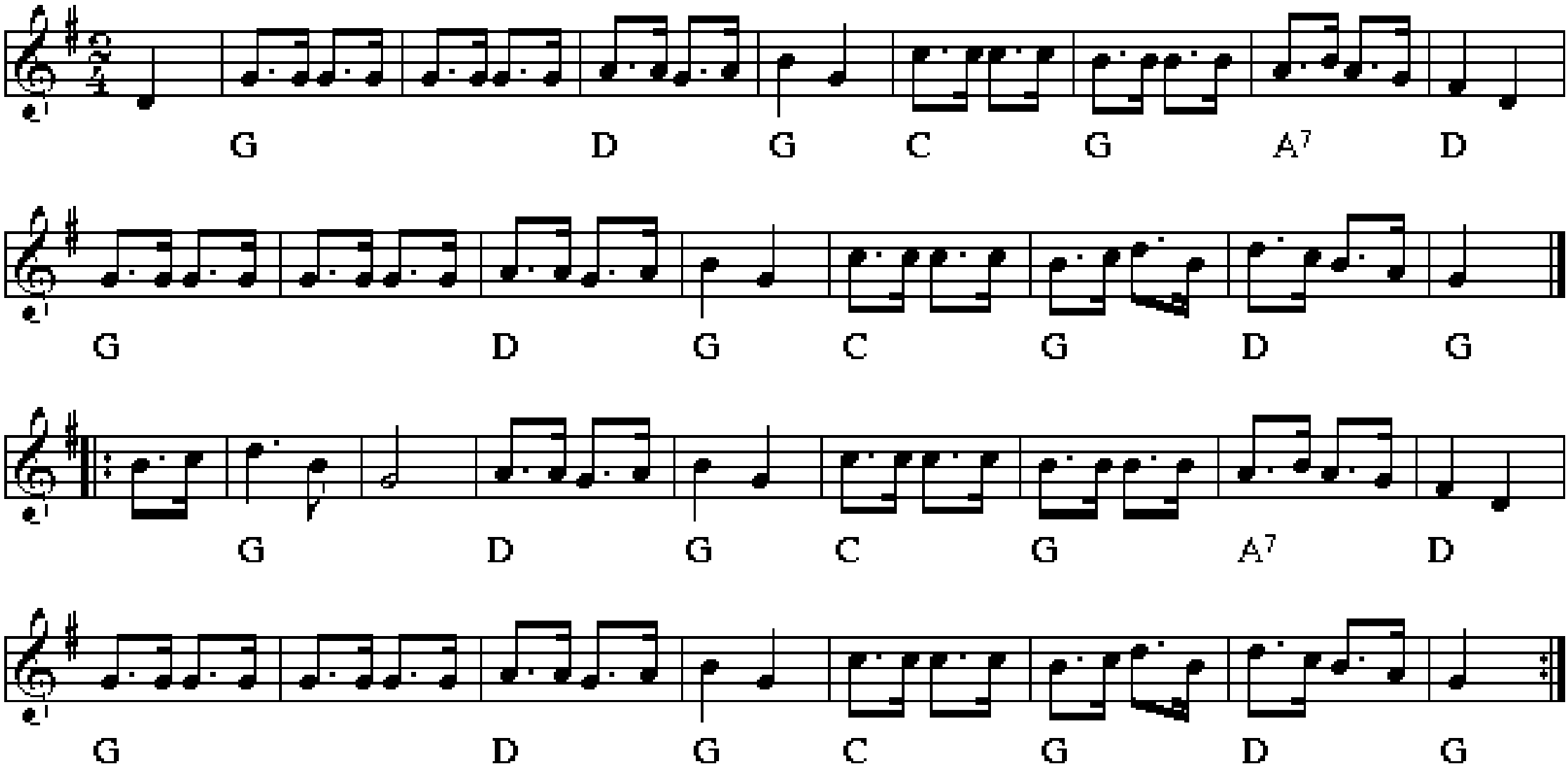

Den lille Vendelbo

Vestlolland

Nr 152 fra 358 nodesamling

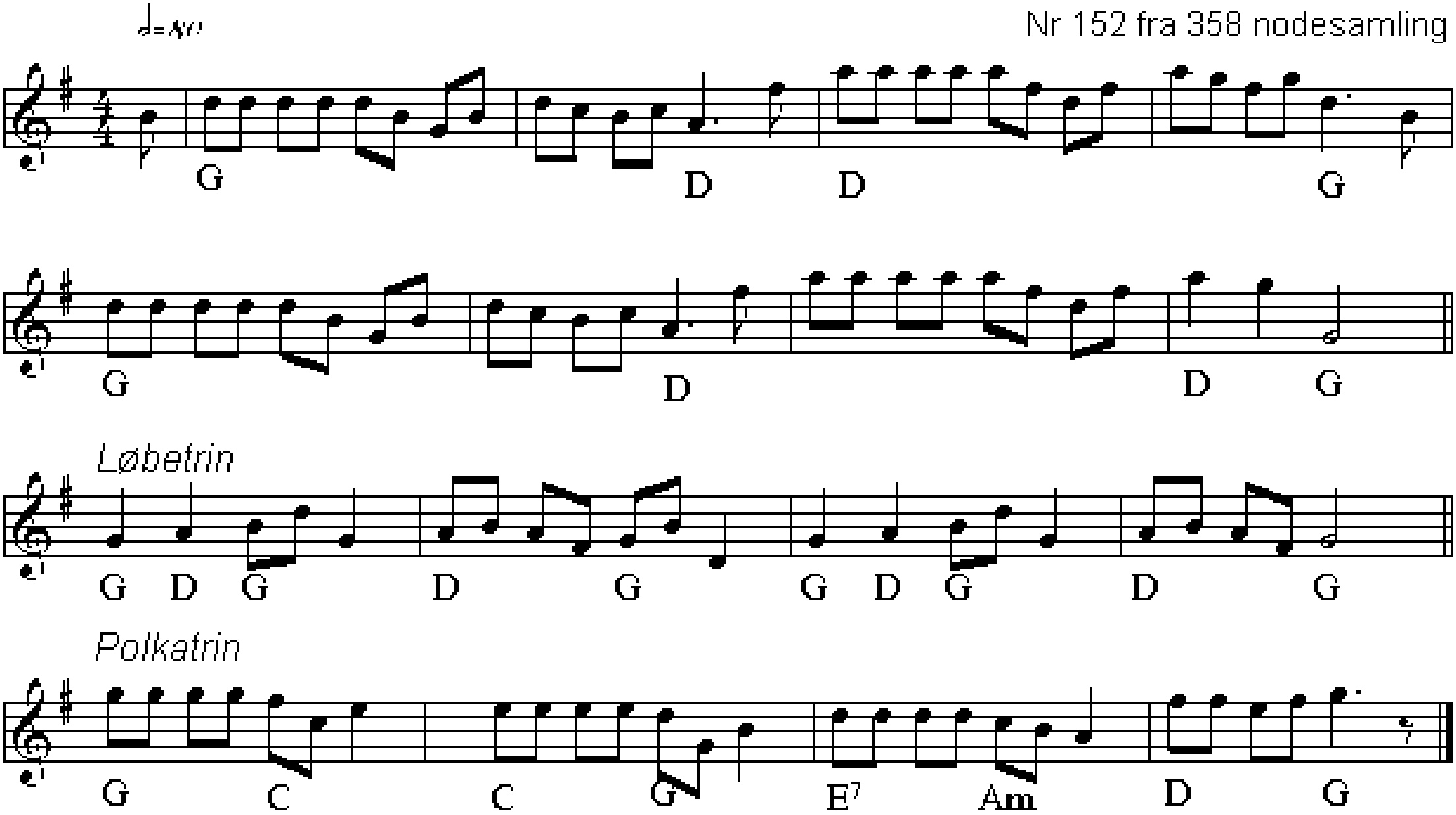

Den muntre kreds

kan også spilles i 6/8 takt

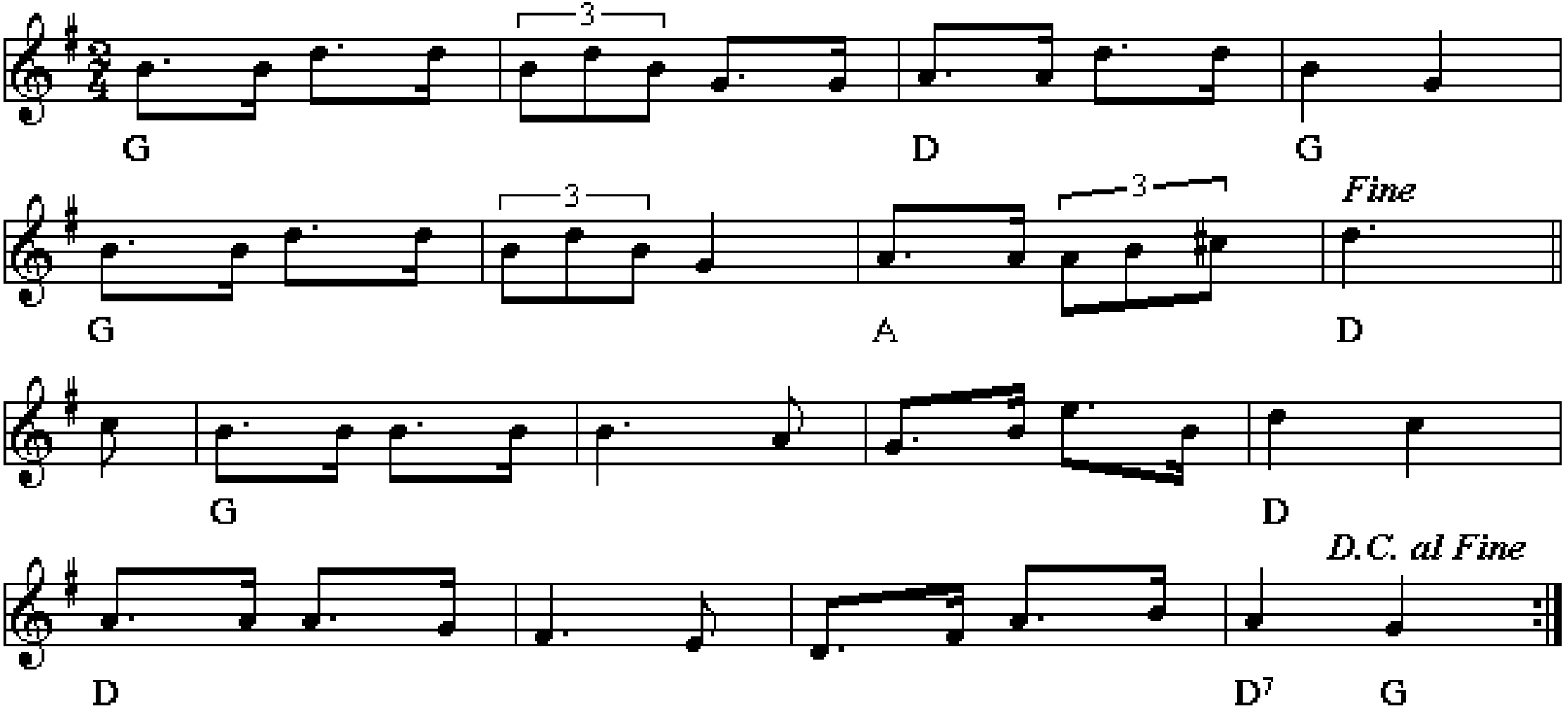

Den Toppede Høne fra Thy

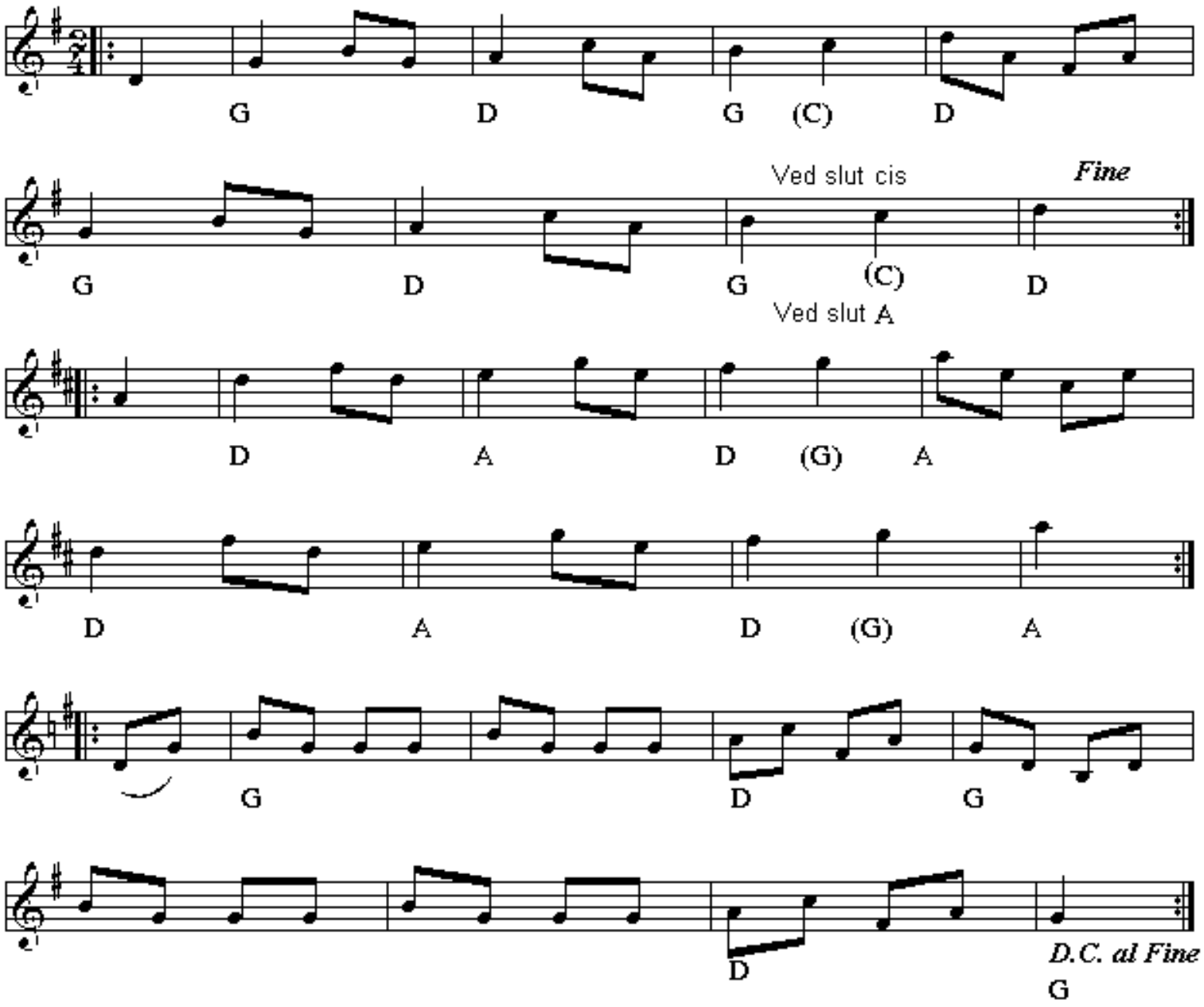

Doudlebska

Tjekkisk

Marsch

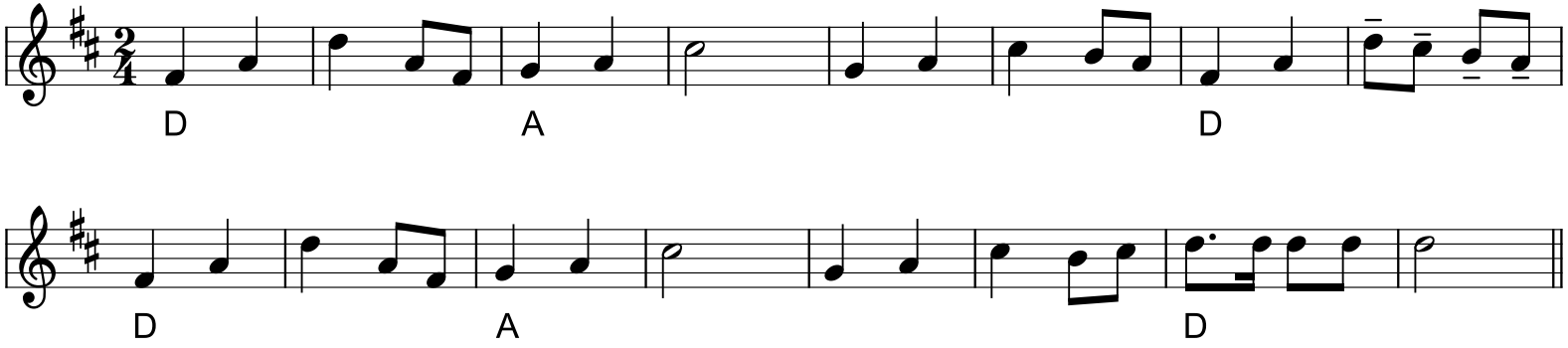

Der klappes

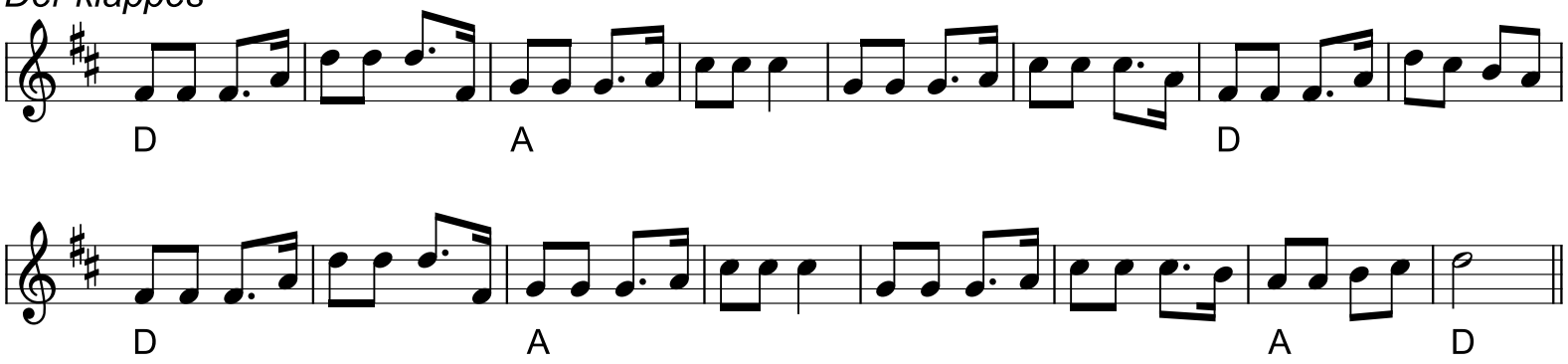

Polka

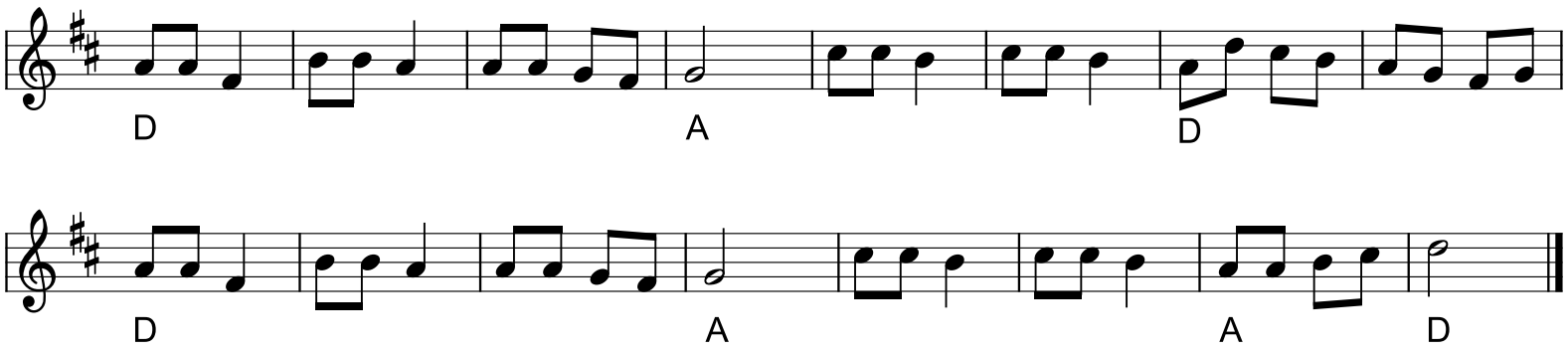

Eriksmåla Marknadsvals

Småland

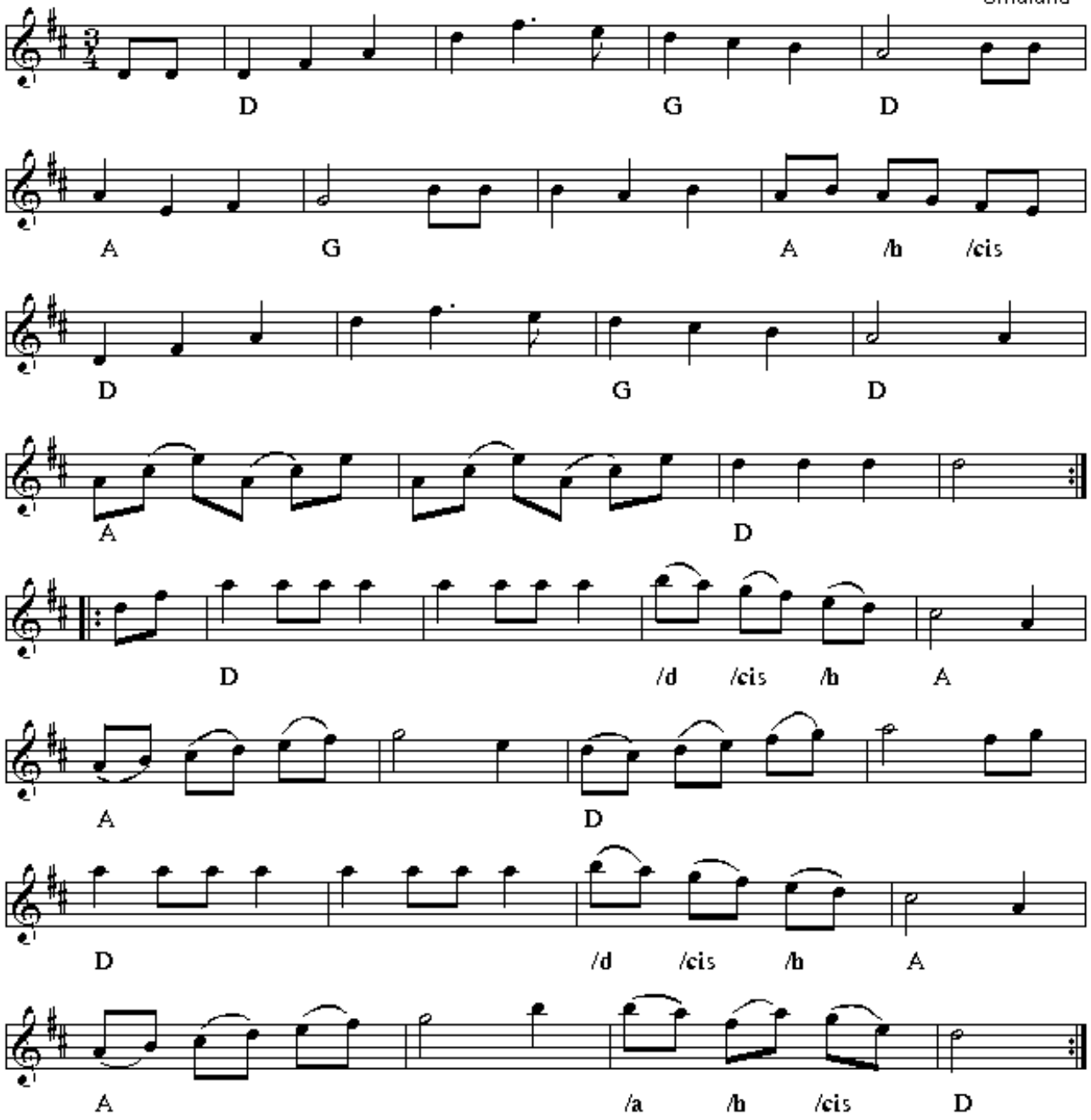

Firtur Oksbøl

e. Karl Nielsen, Oksbøl

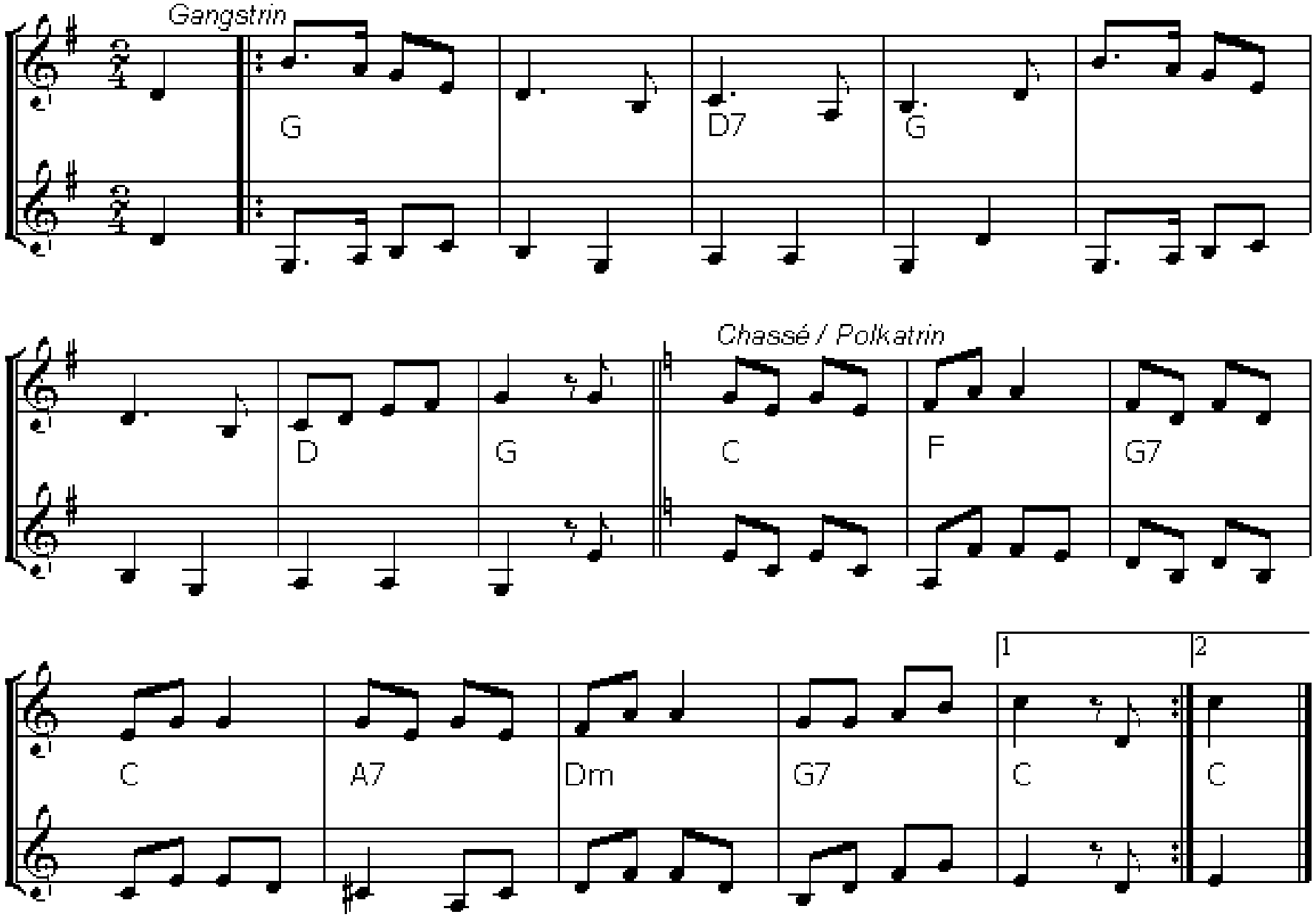

Frederiks kontra

Trad. 18. årh.
Efter Brdr. Bast

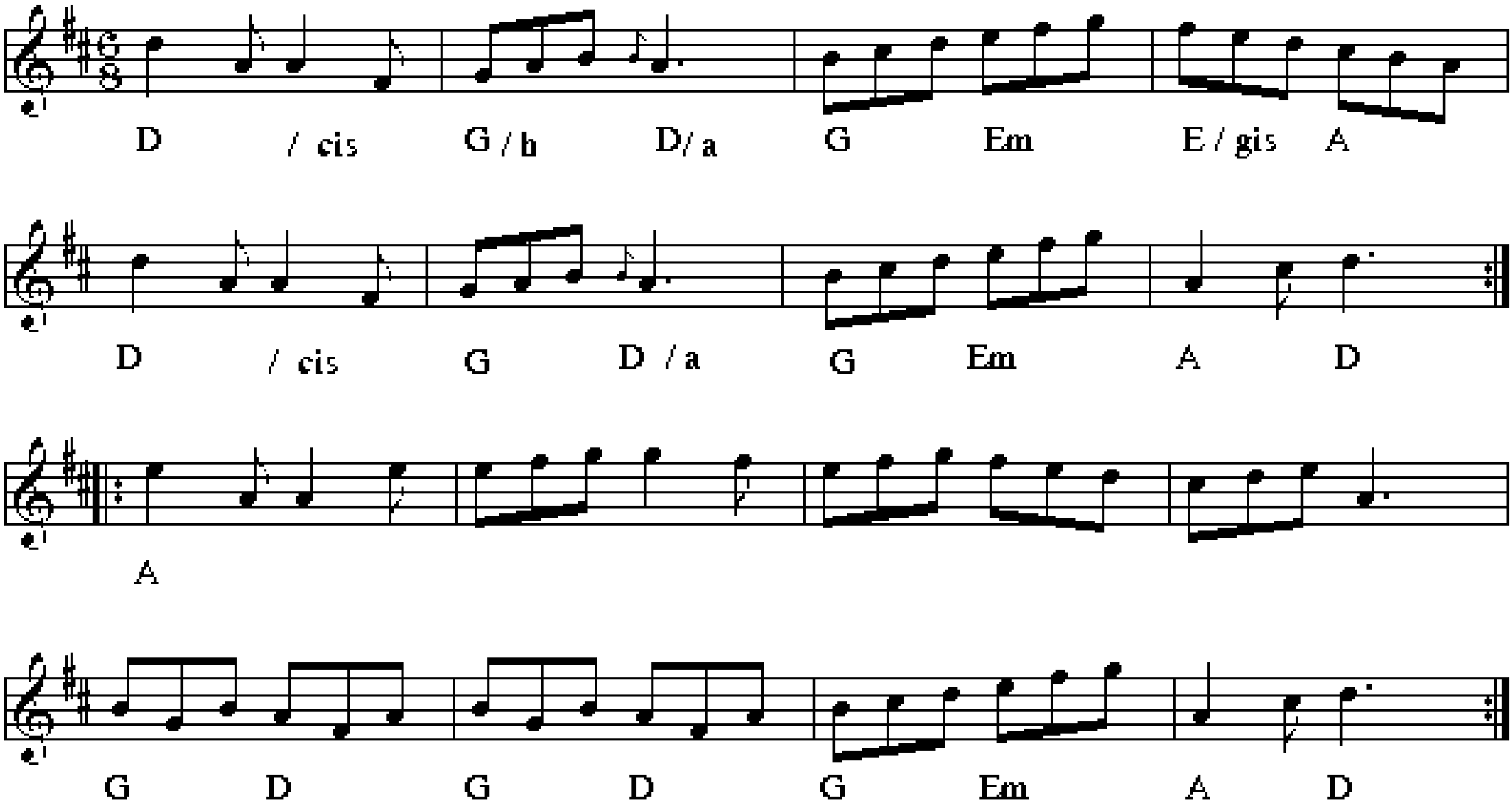

Frem og tilbage med Frida

Carl Erik Lundgaard

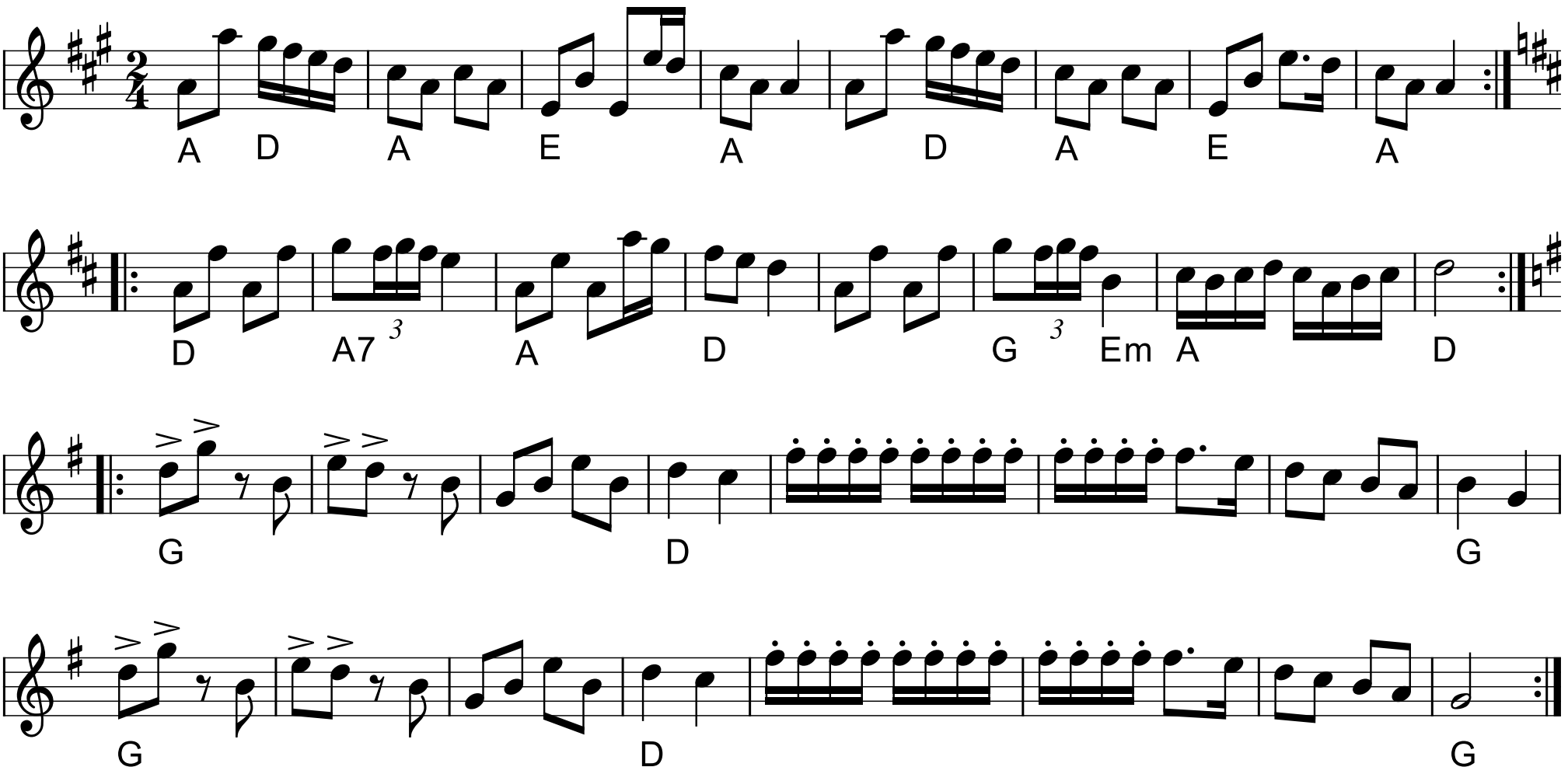

Gånglåt från Äppelbo

e. Ärtbergs Kalle i Äppelbo, Finnmark, Dalarna
(Karl Johan Karlström, 1826-1917)

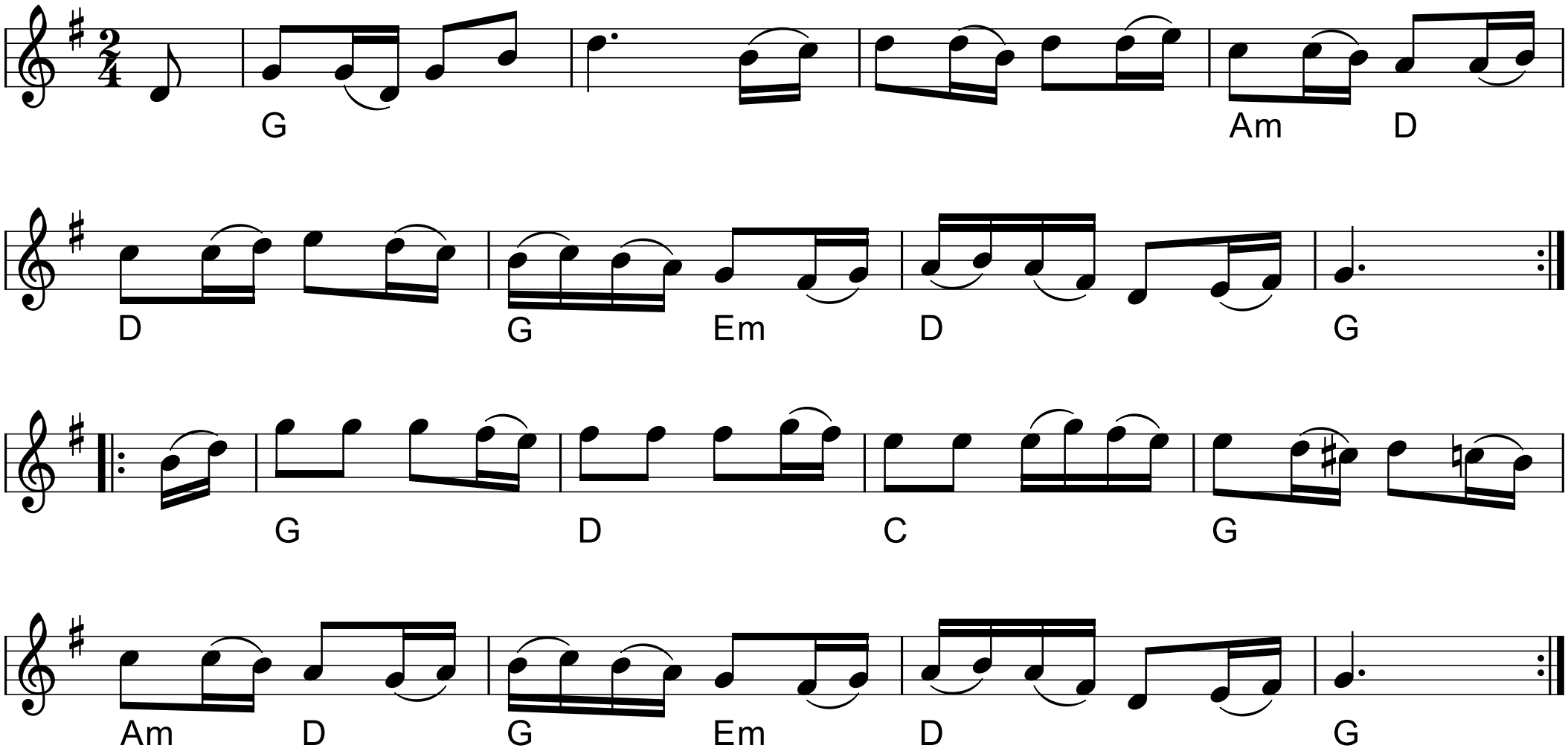

Hambo på Logen

Karl Salomonsson, Falkenberg i Halland

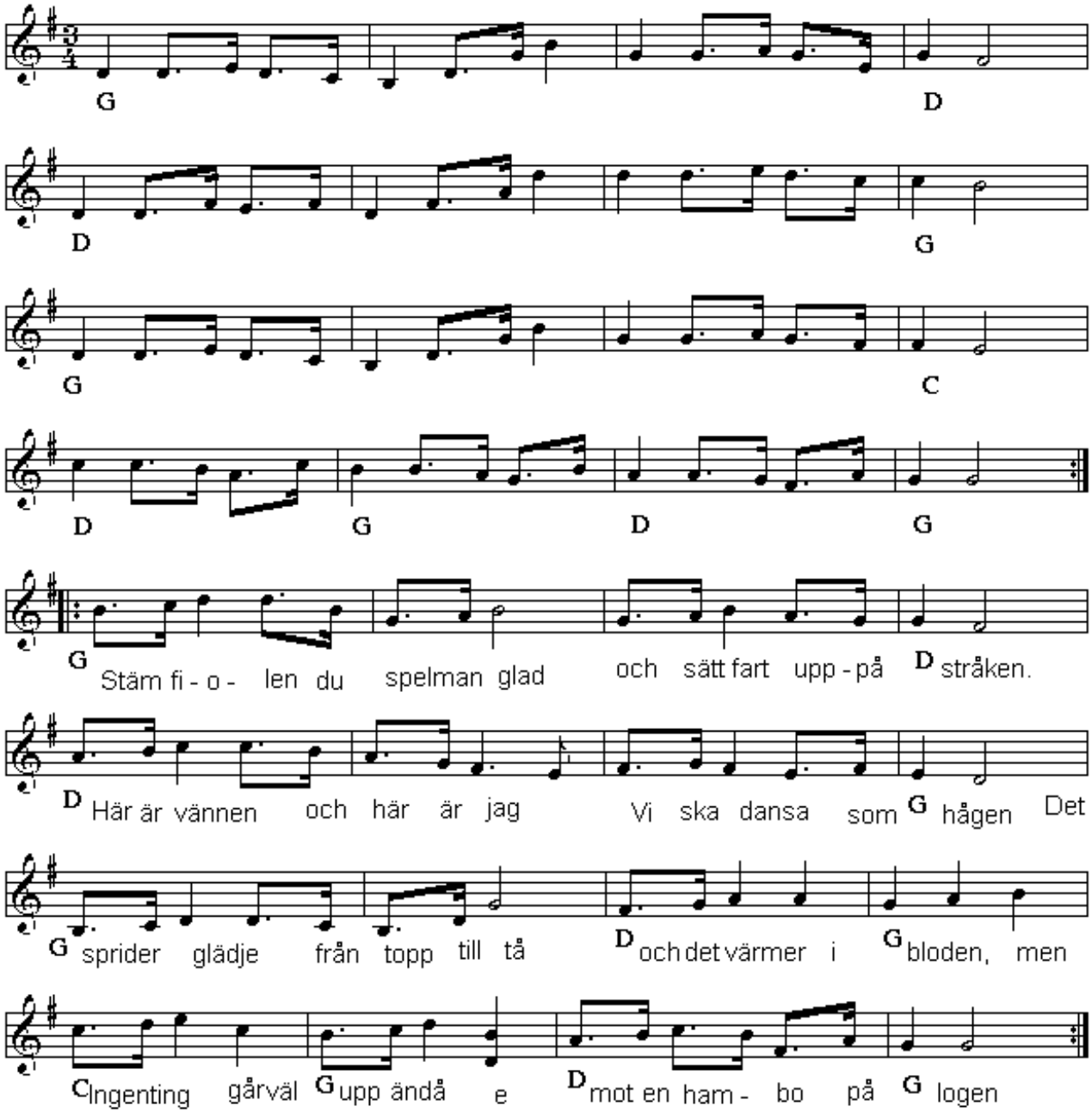

Hans Thamsen

Trad.sønderhoning
F.V. nr 19

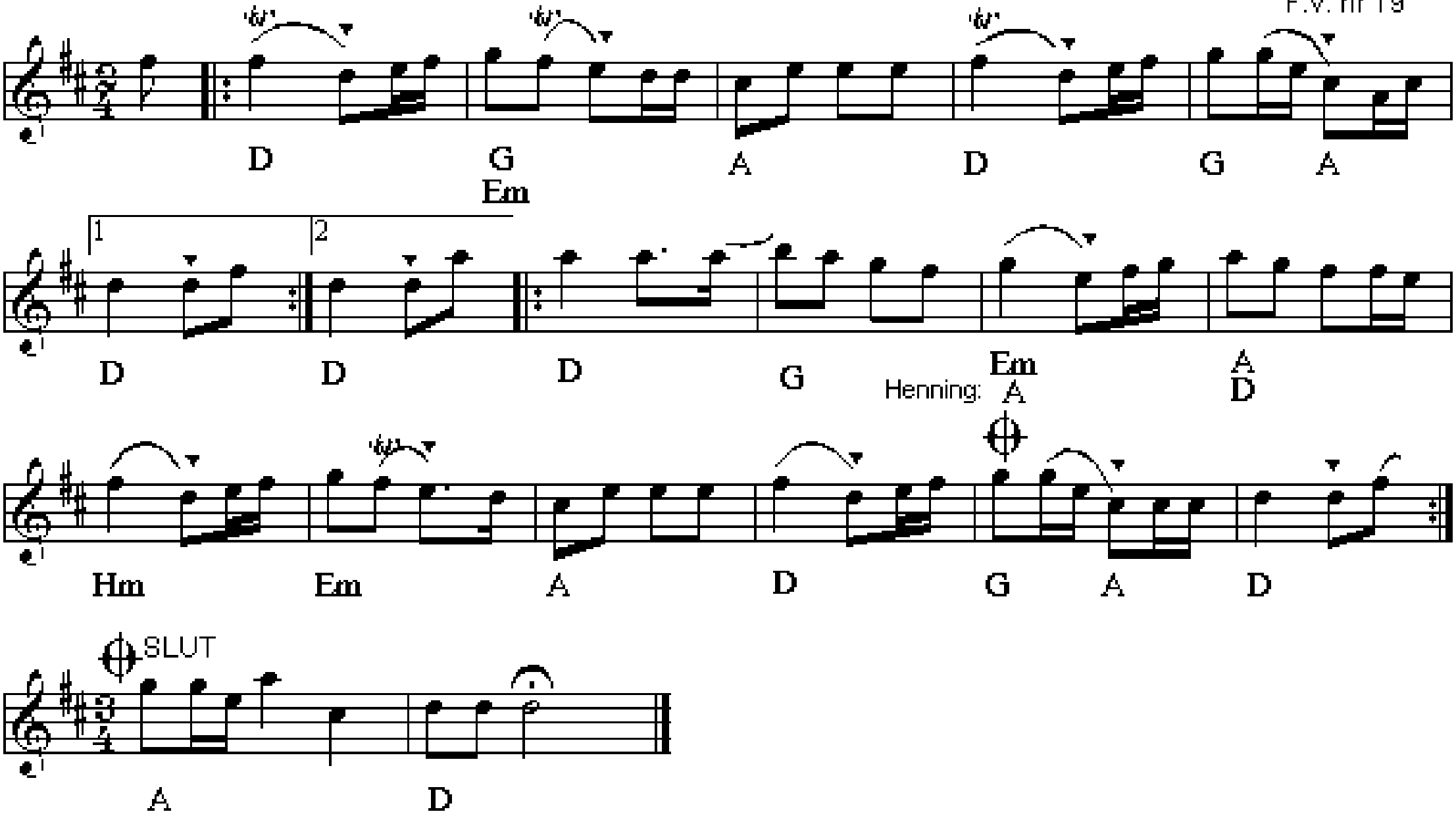

Helgdagskväll i Timmerkojan

Melodi: Sven Scholander 1926
Tekst: Dan Andersson

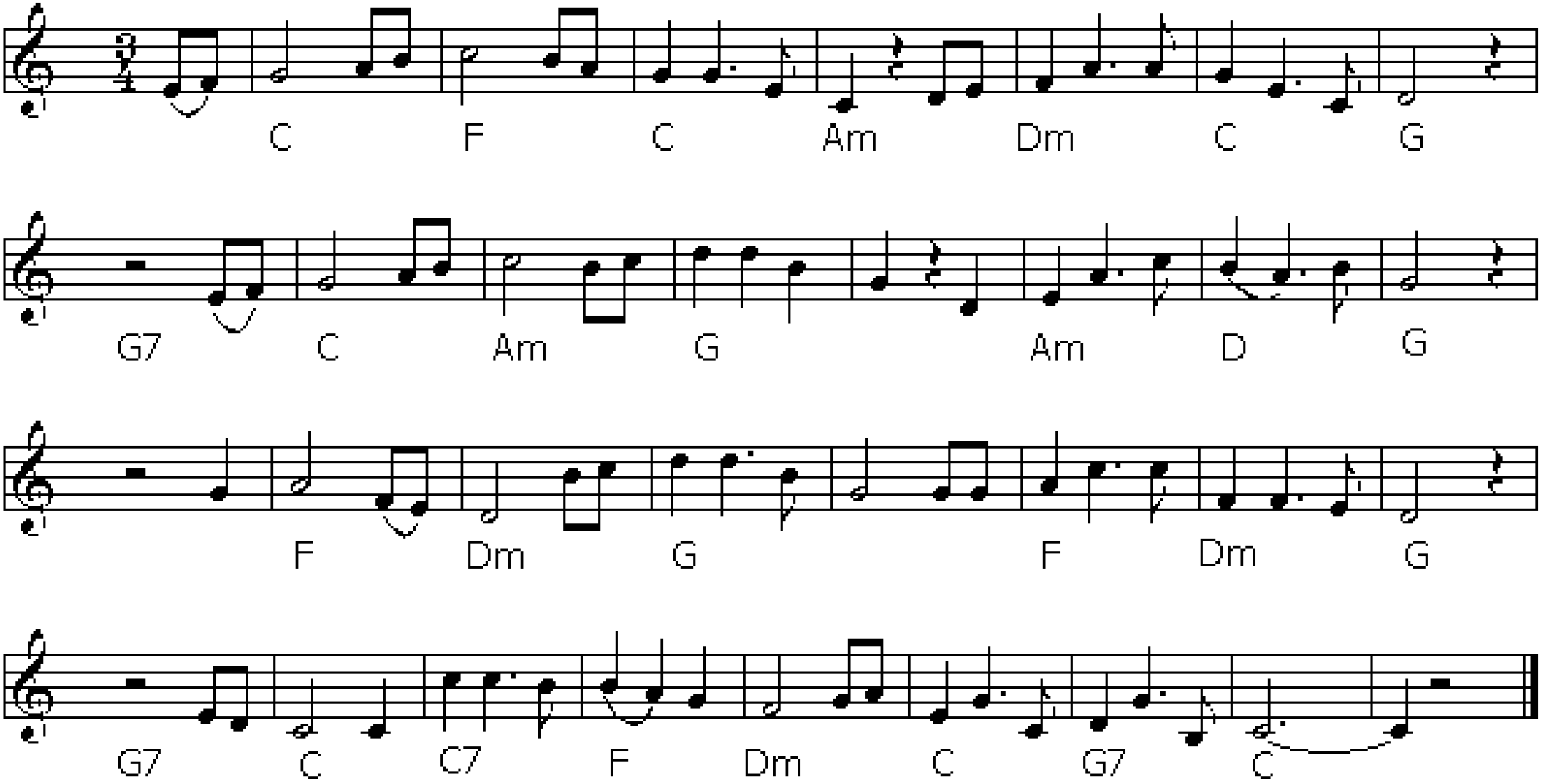

Hopsa af Helge Sørensen

Arr.: Poul Christiansen

Helge Sørensen

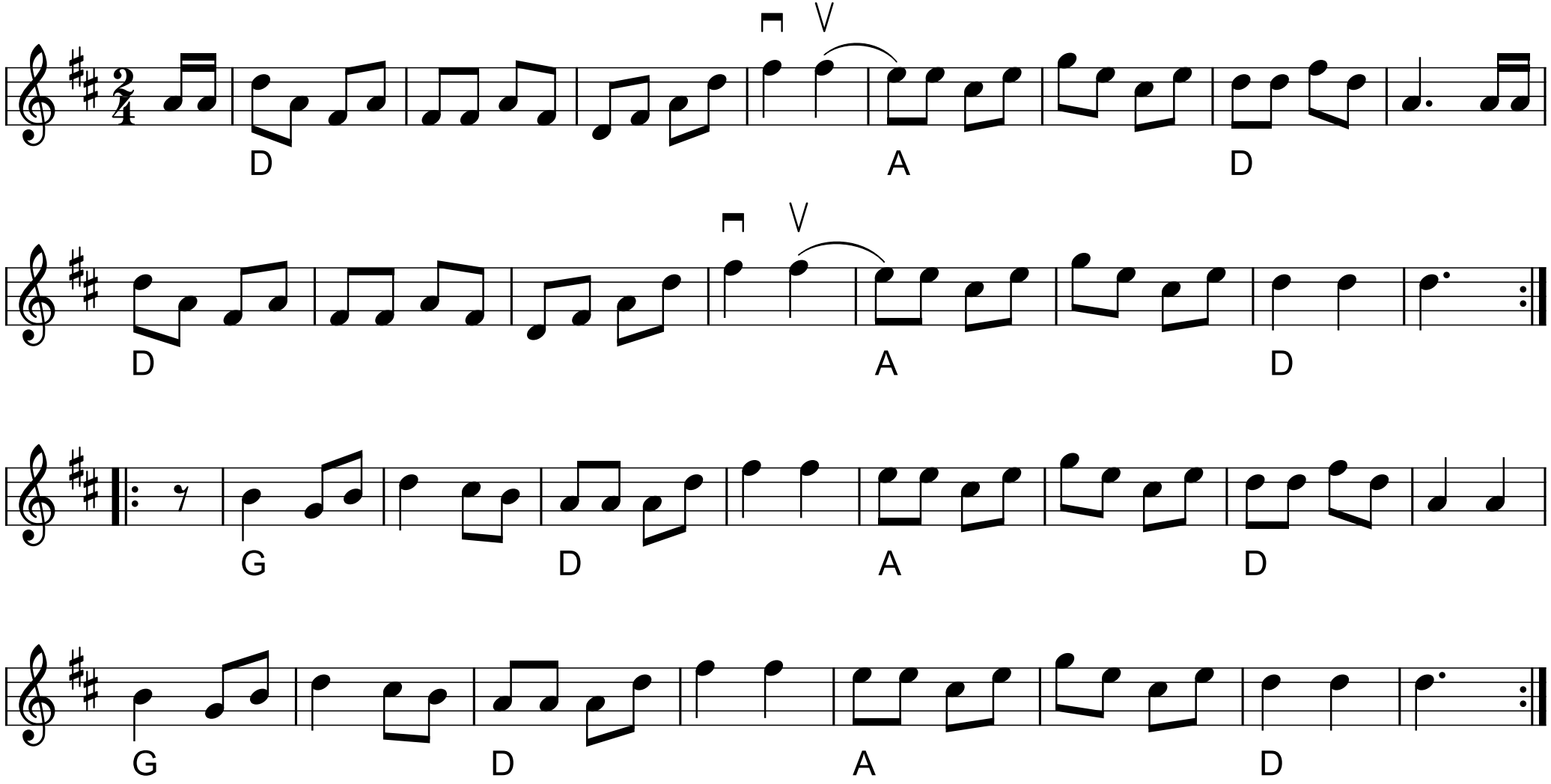

John og Maries brudevals

e. Brdr. Bast

arr. Frede og Gerd Nielsen
Pia Jørgensen

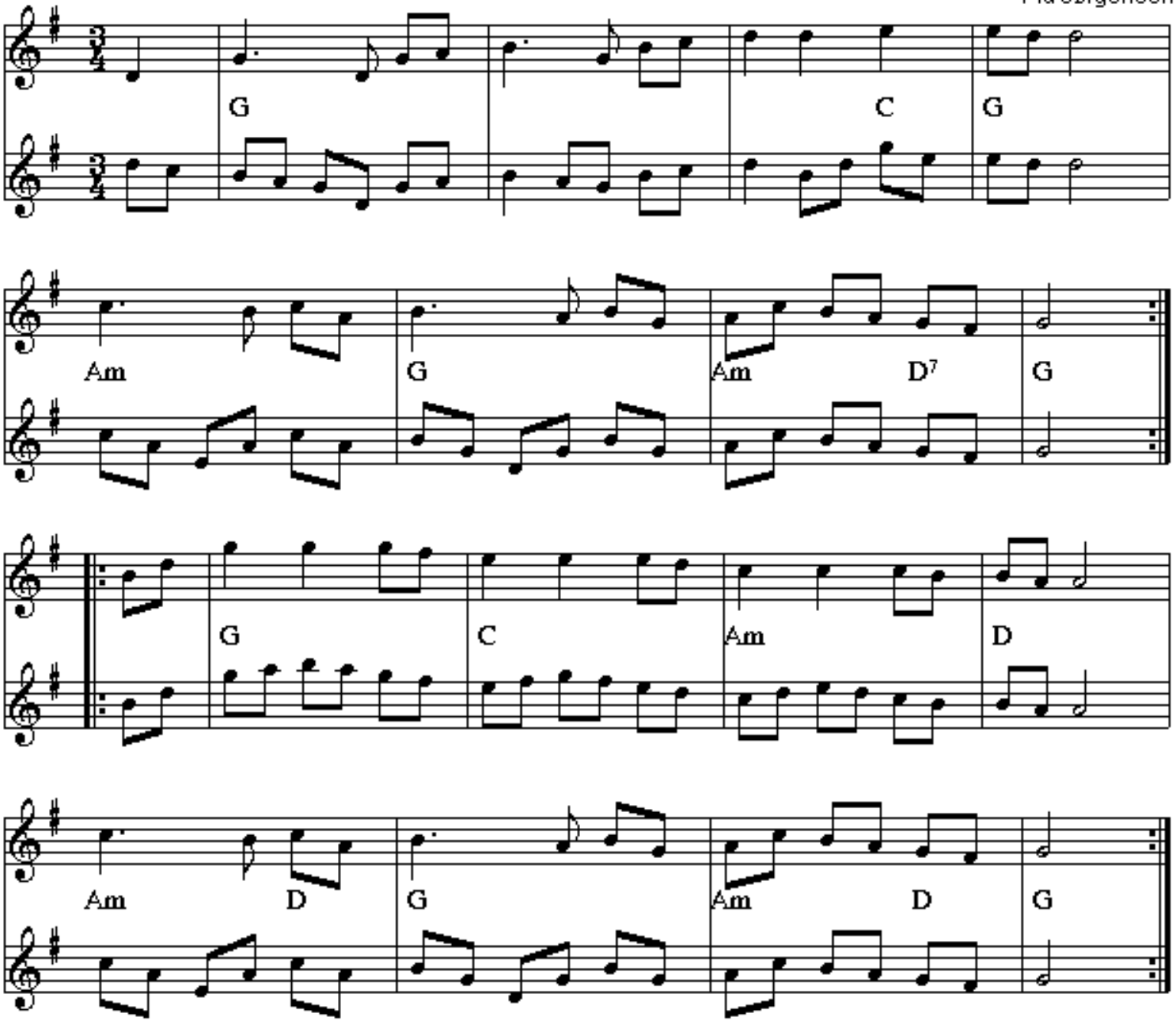

Josefine dansar

Vals till Josefine

Åsa Jinder

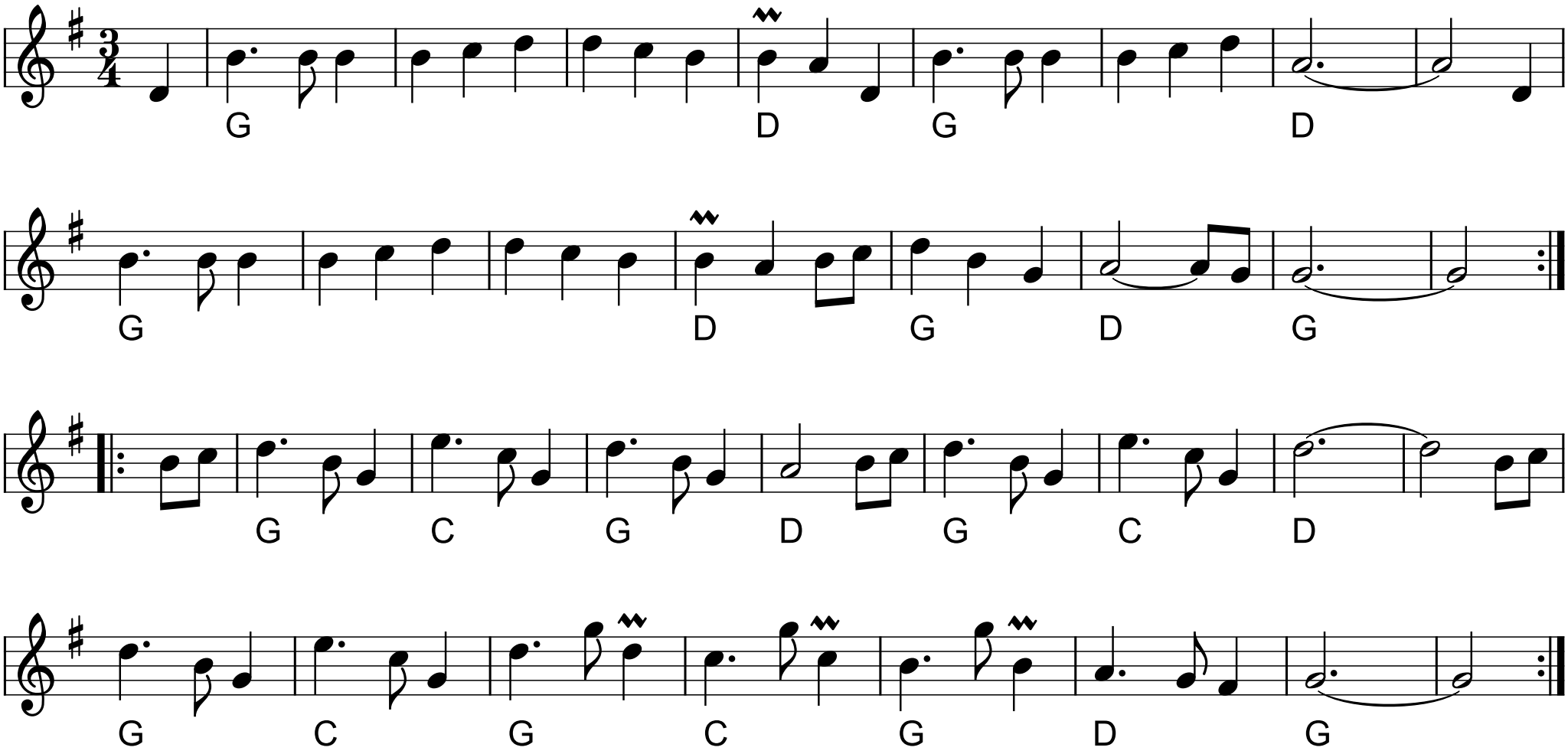

Julottan

♩ = 100

av Mats Wallman 1986, Saxdalen, Södra Dalarna

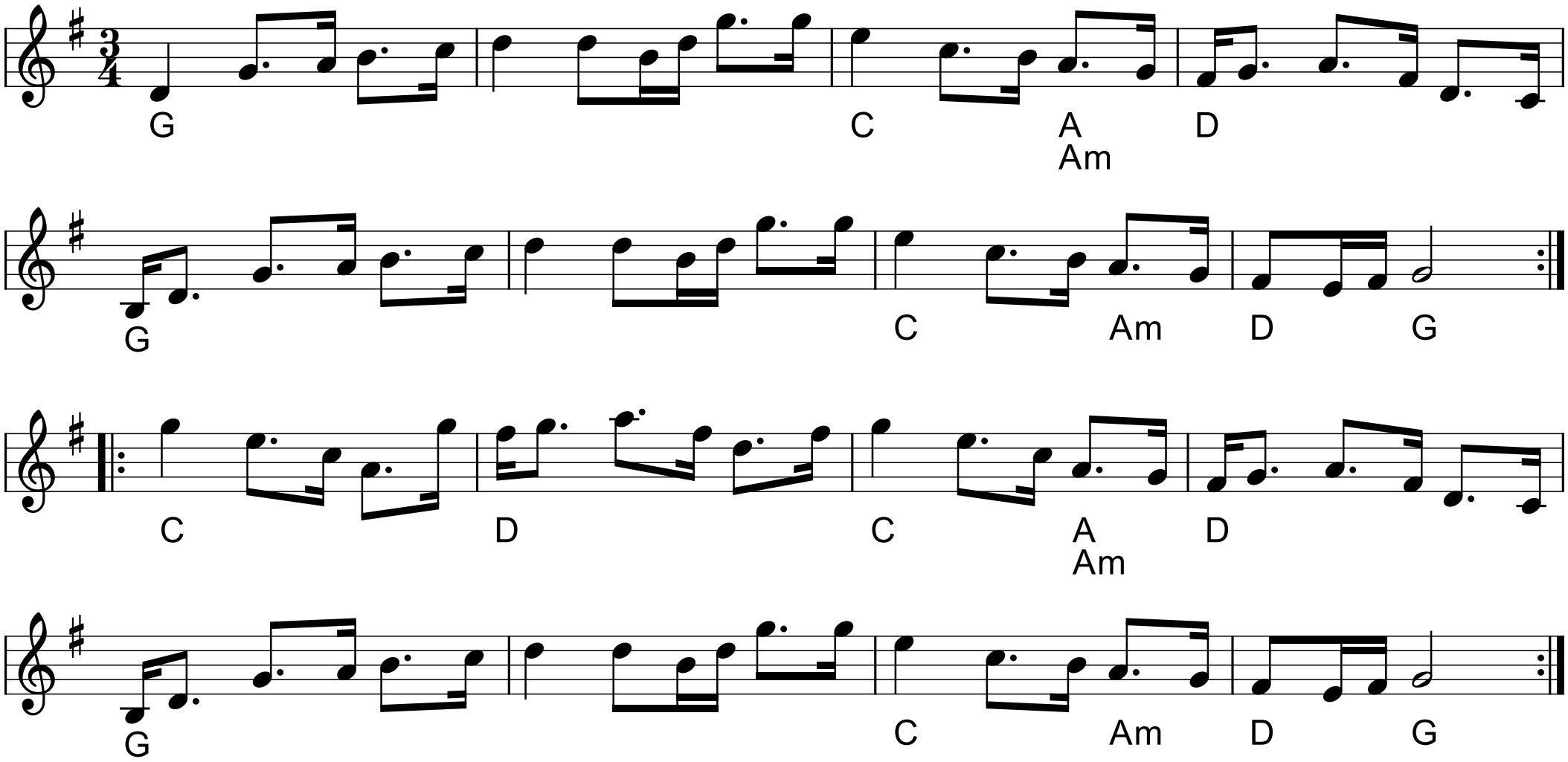

Kakkelovnen

Do har rejen vor kak´´low om

Trad. fannik

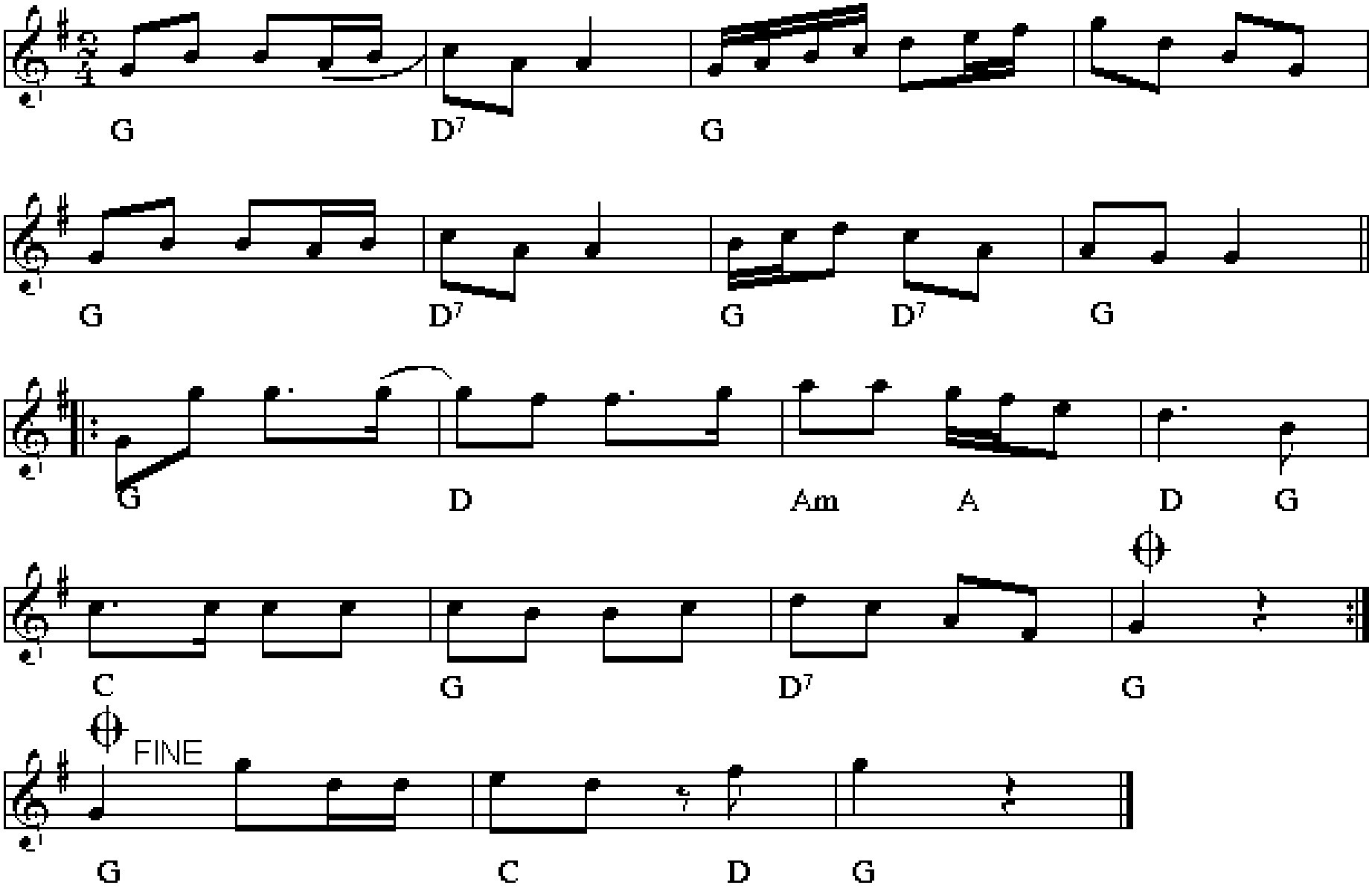

Karens vals

5. januar 2015

Jørgen Sten Andersen

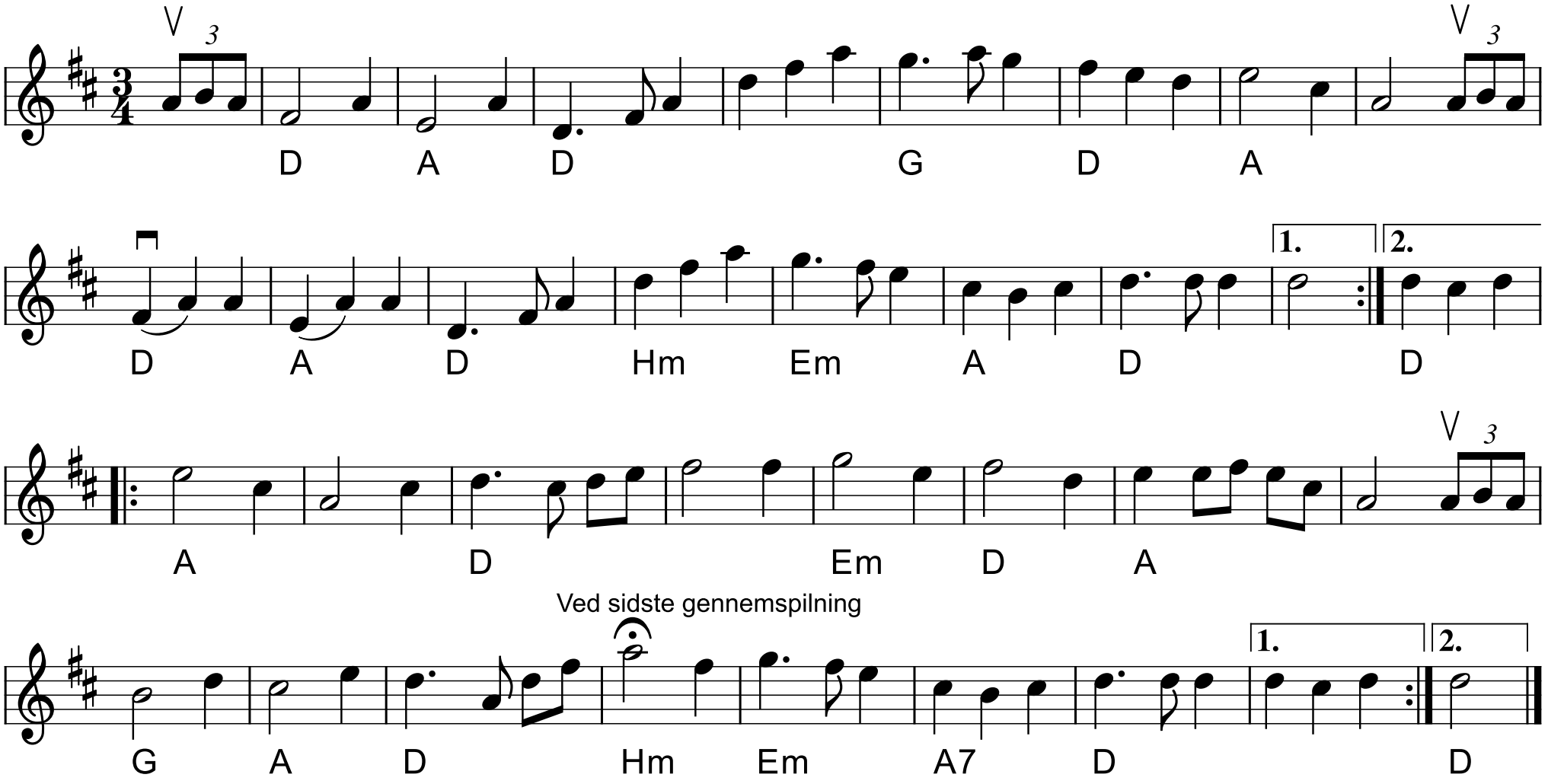

Kirsten og jeg

Trad. rask sønderhoning

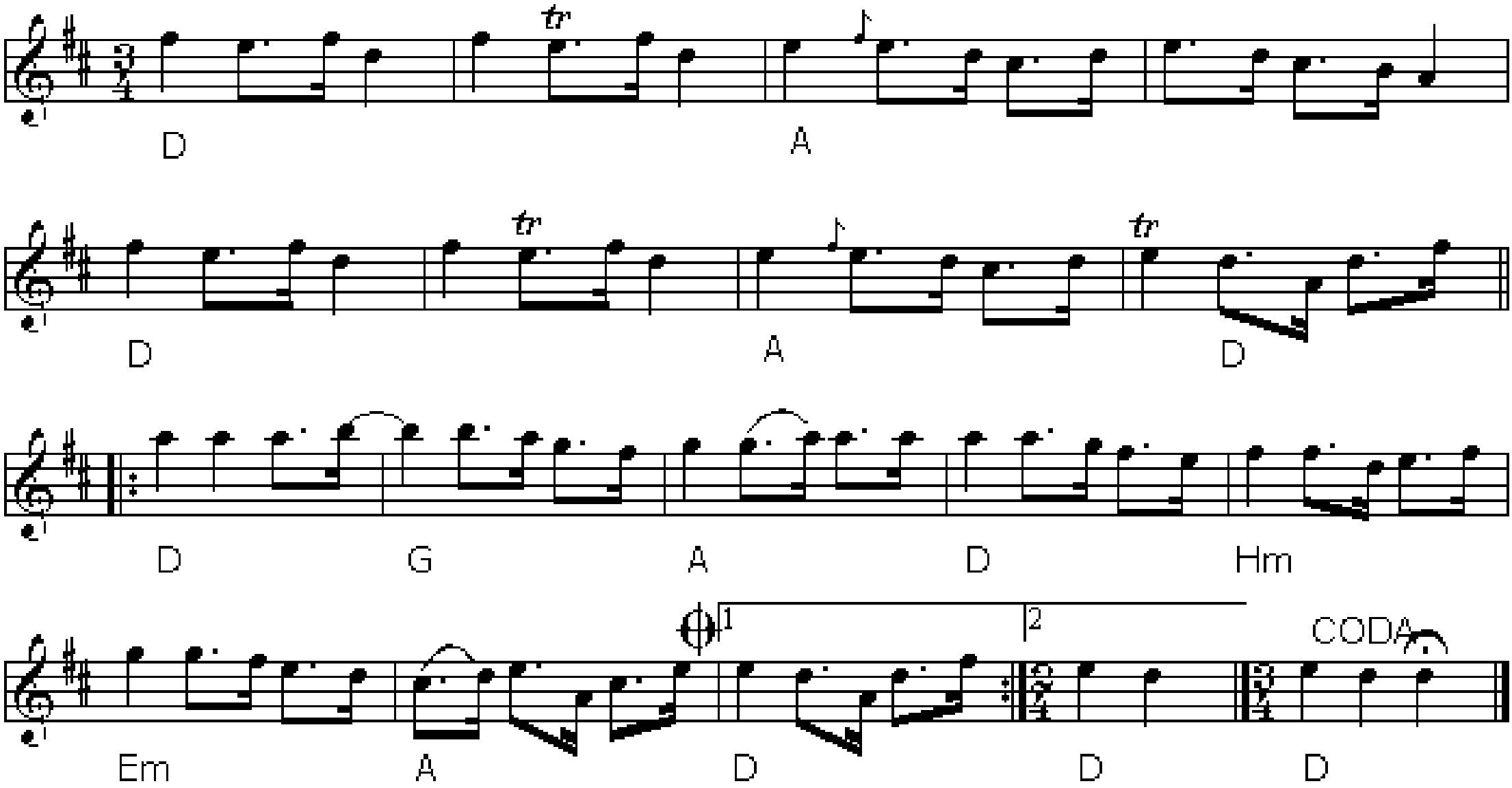

Kirstens Hambo

Tilegnet Kirsten Møbius

Jørgen Sten Andersen

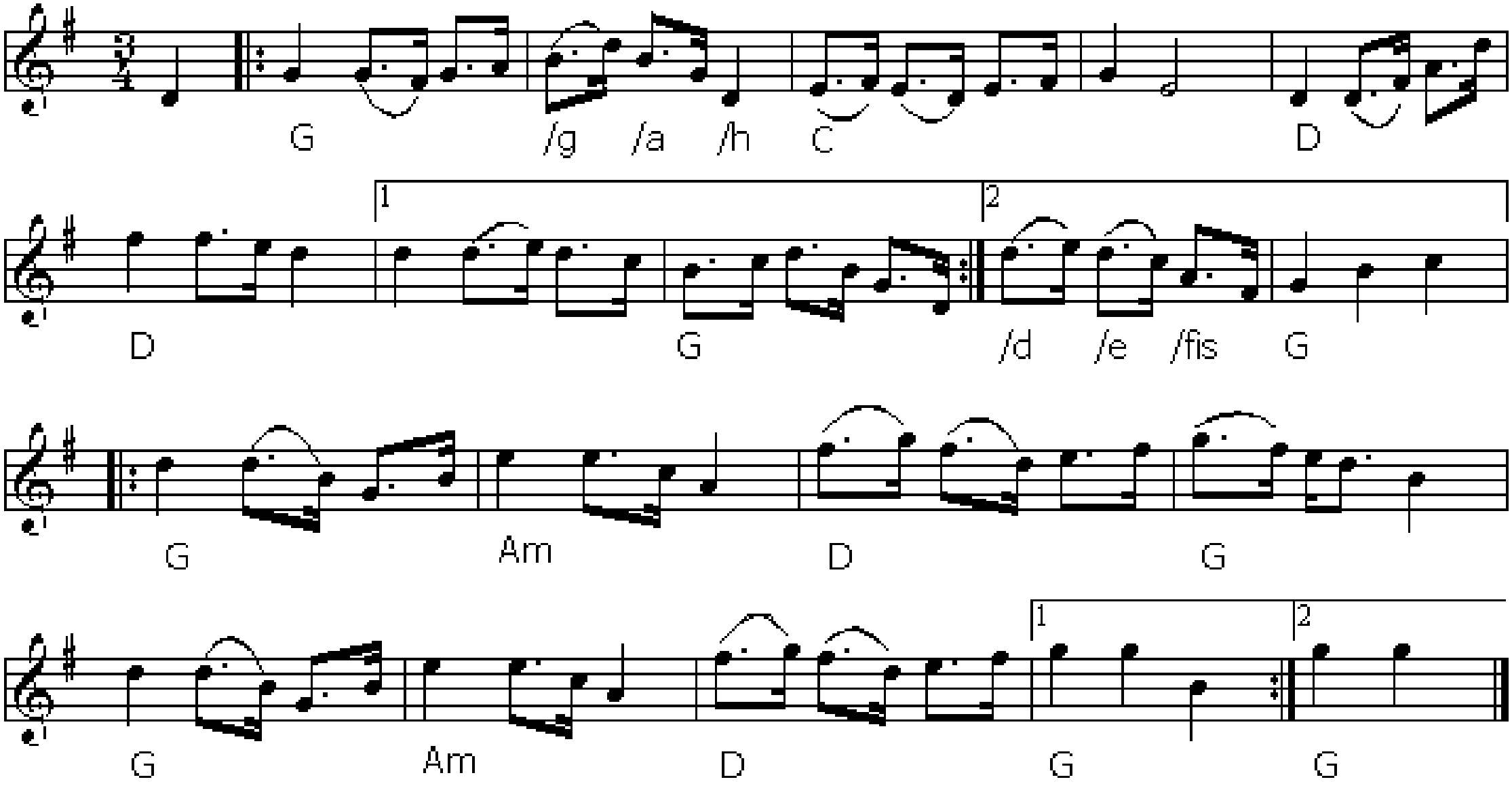

Klövsjö Brudmarsch

Jämtland

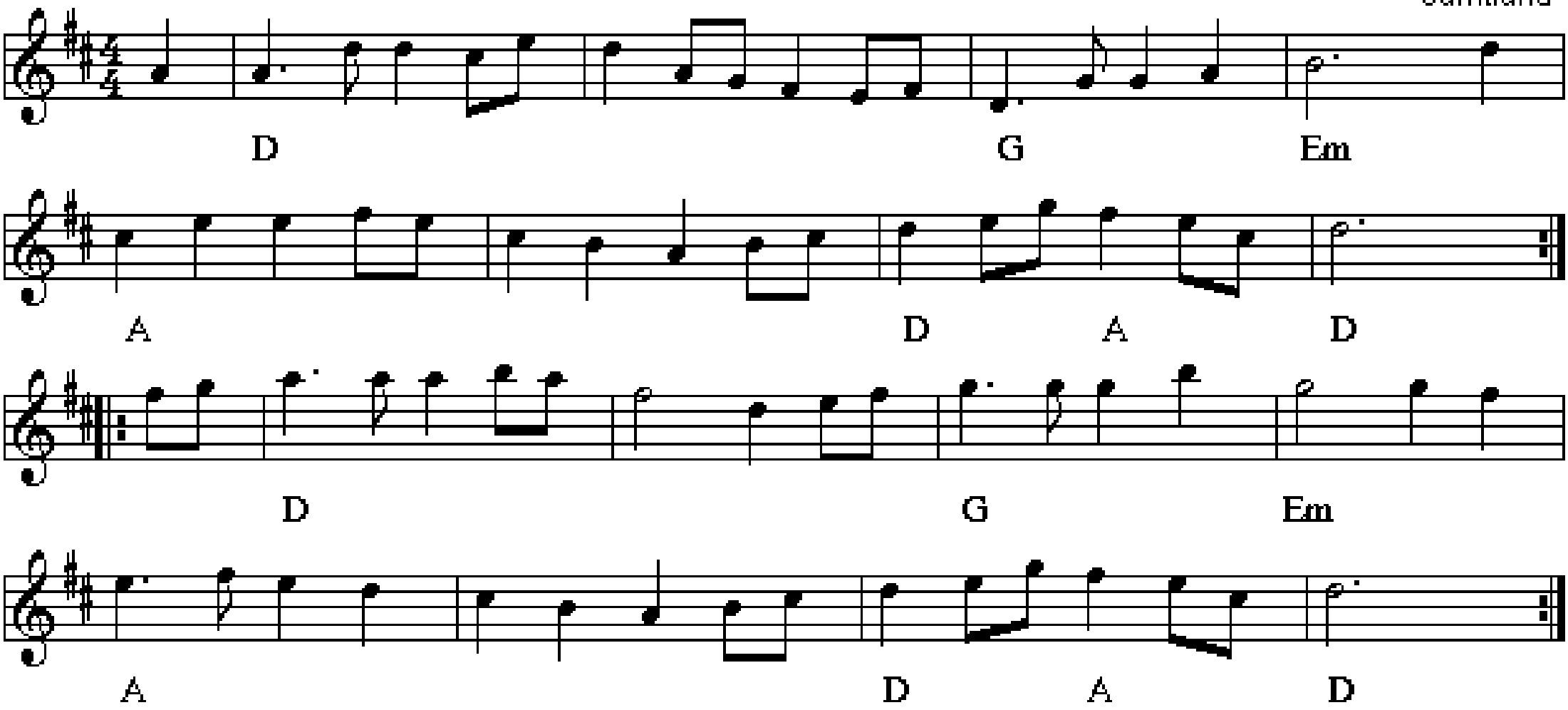

Knuds første trekant

Knud Laursen,e.Th.Knudsen

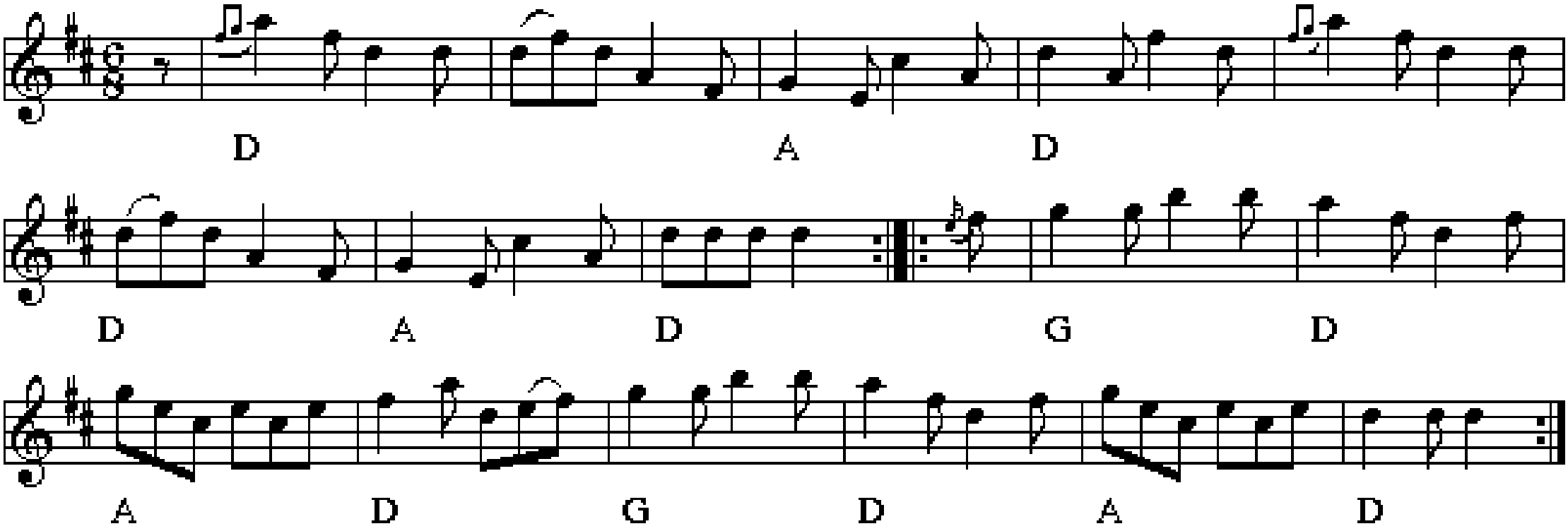

Knuds anden trekant

Knud Laursen e.Th.Knudsen

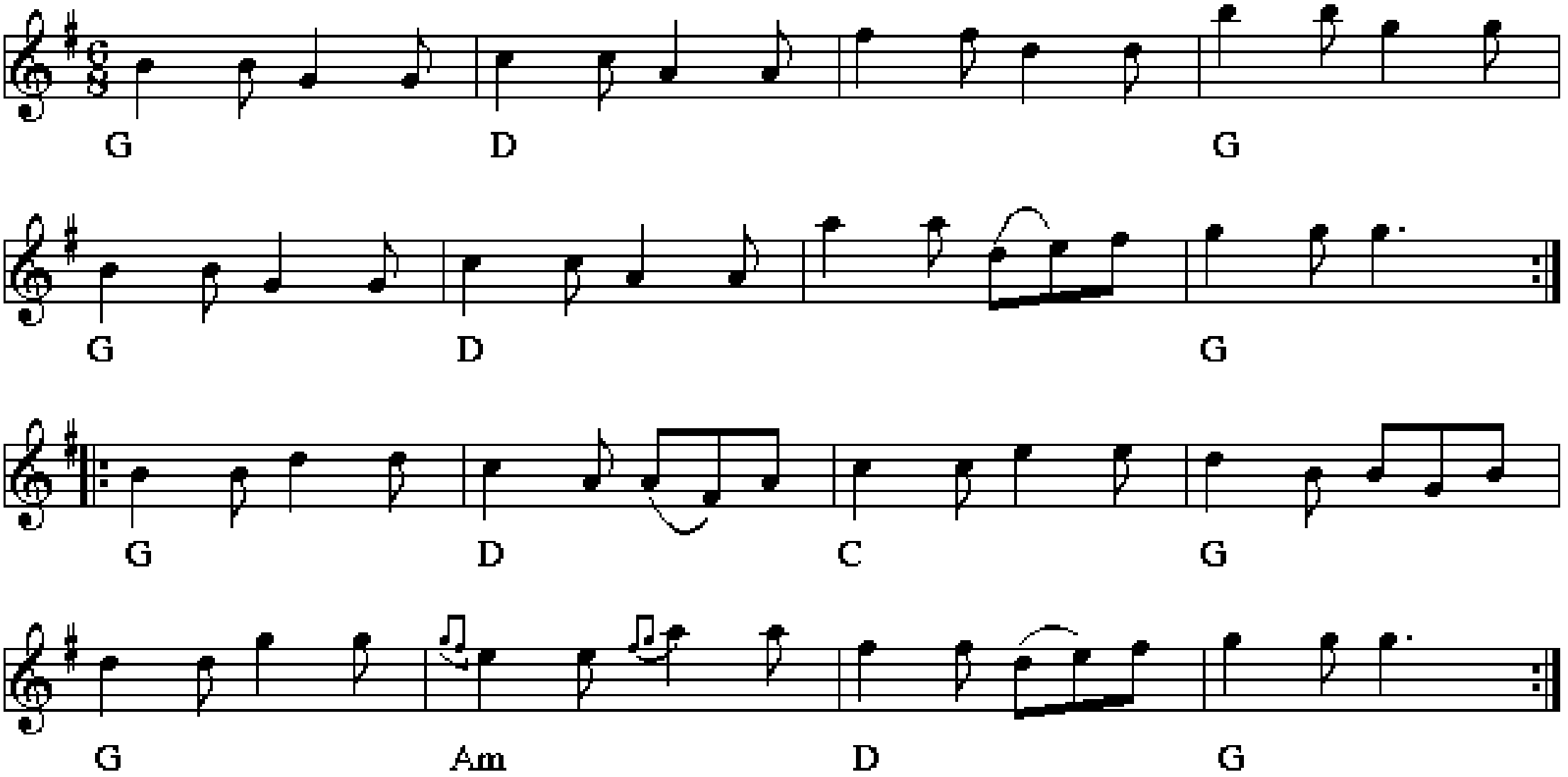

Kom vo' sook

Trad. Sønderhoning
F.V.26

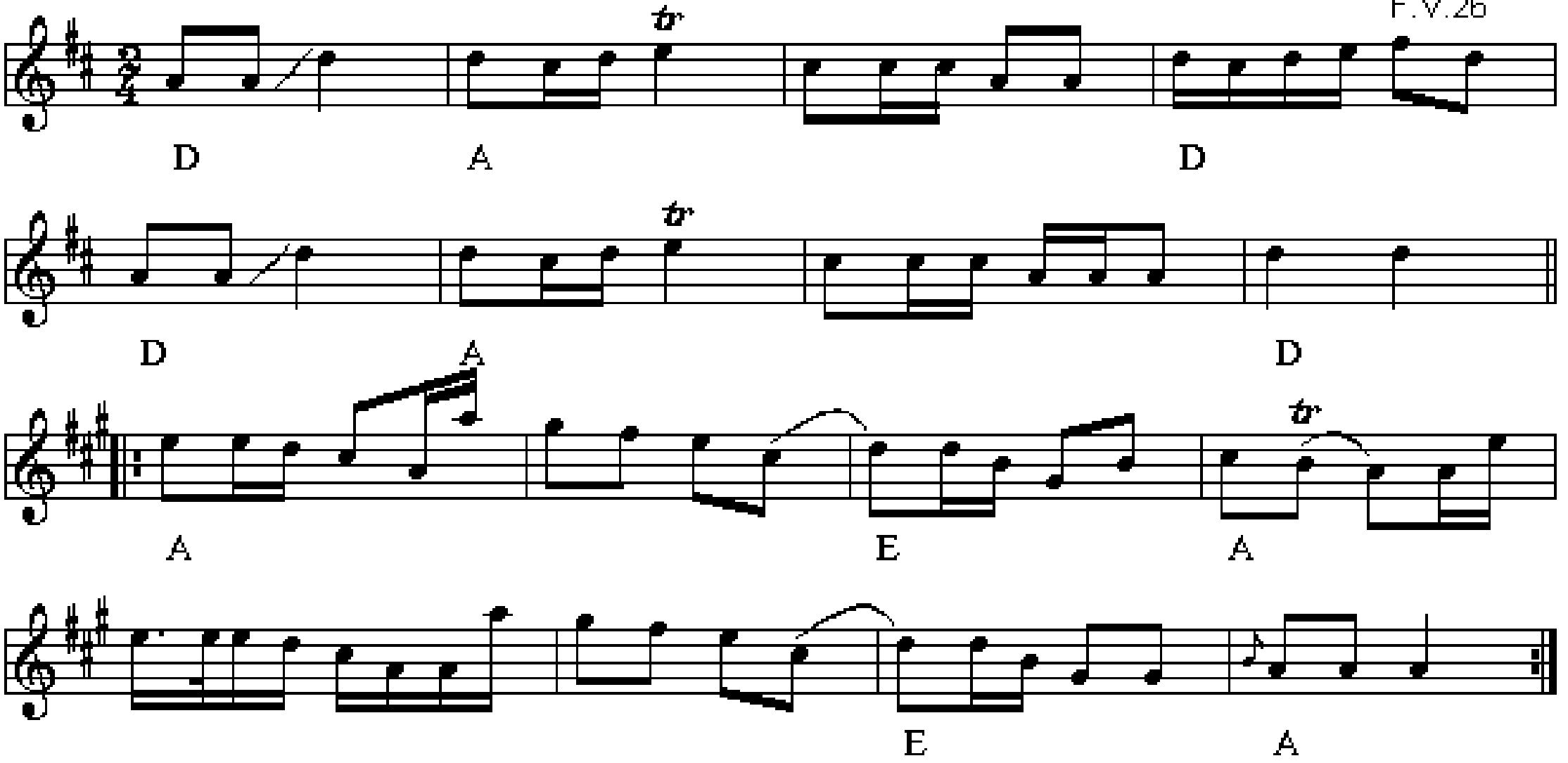

Kontra med Mølle

Vejle

Nr 344 i "358"

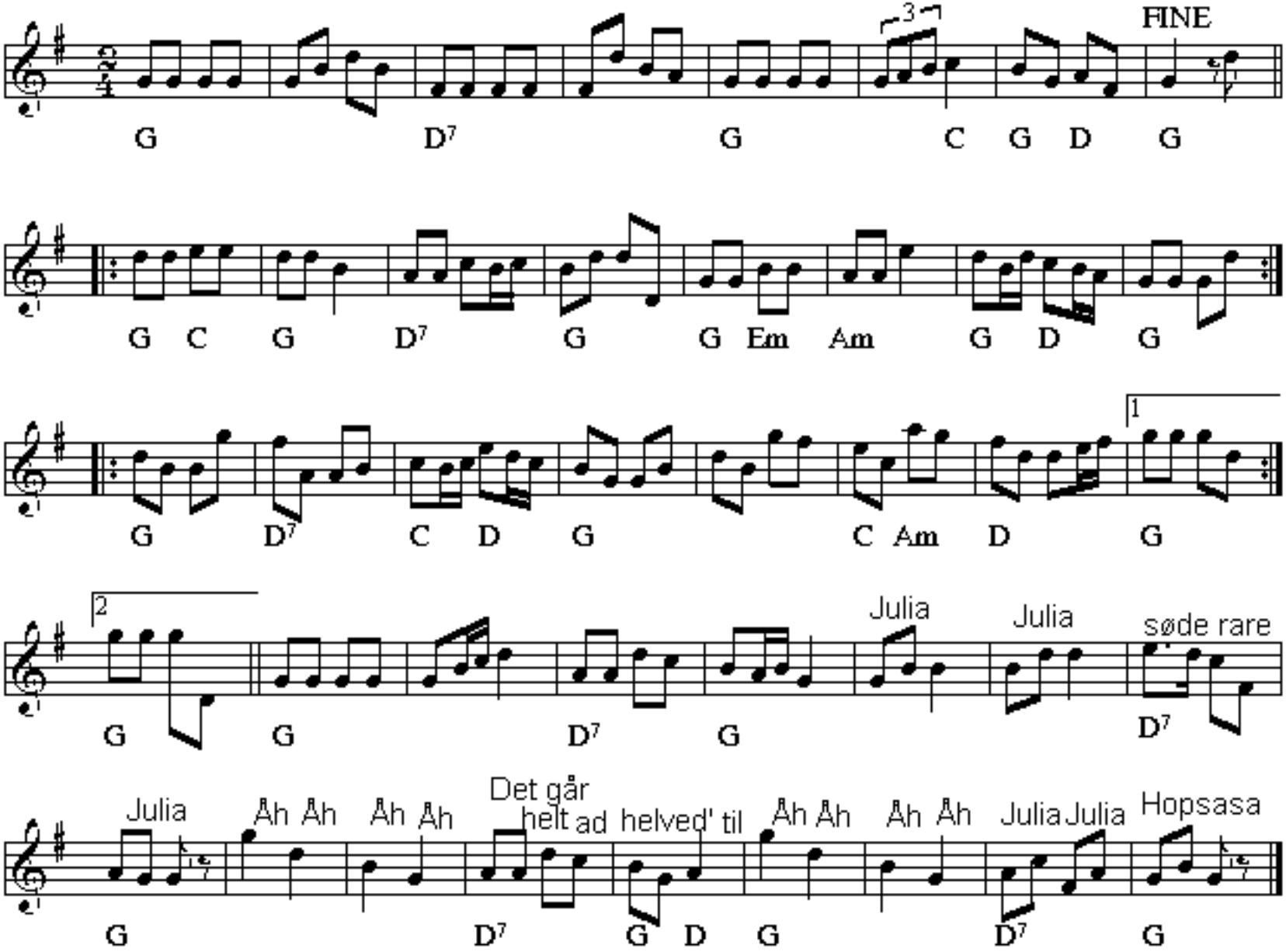

Krokonens vals

e. Ejnar Ringgård, Skovsted 1979

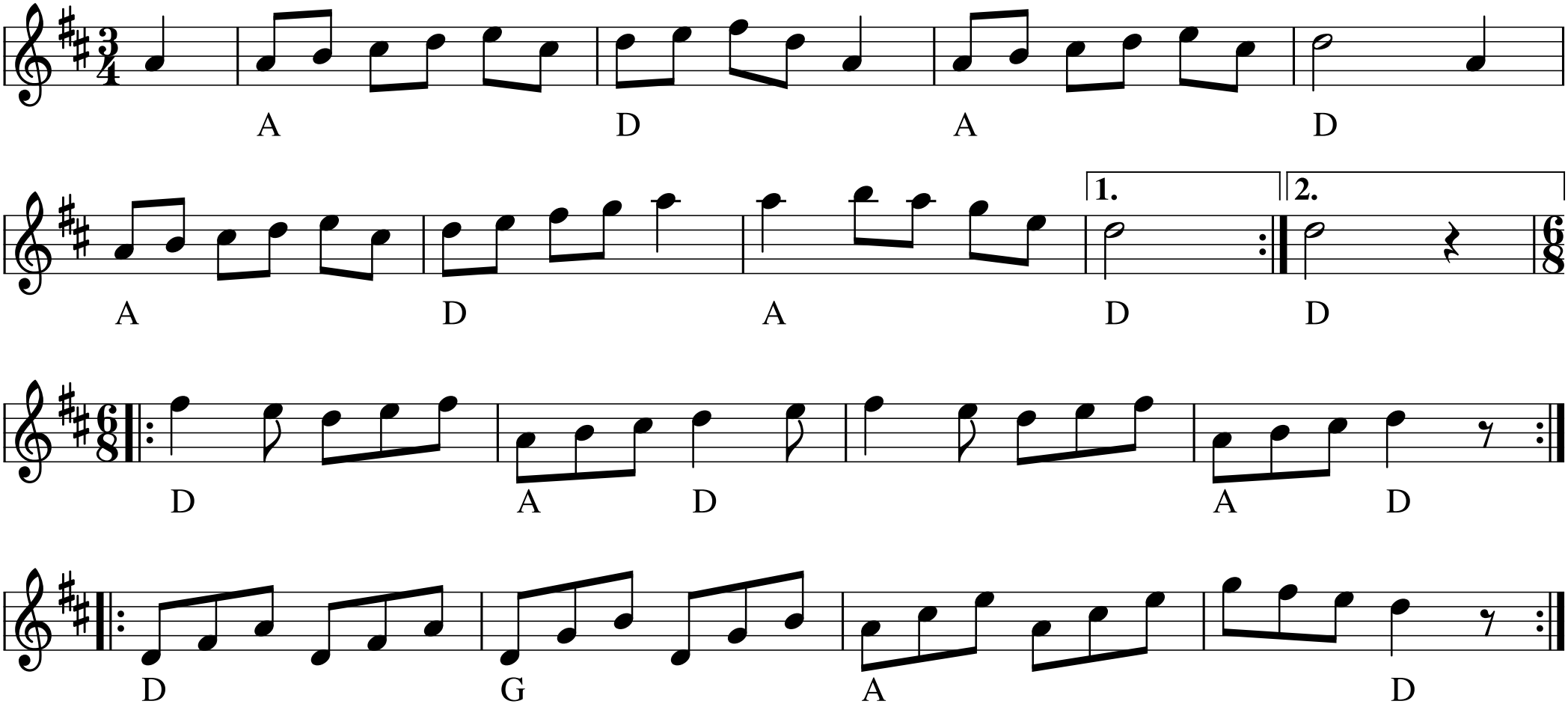

Majas hambo

Af Nils G. Hedlund, Hälsingland

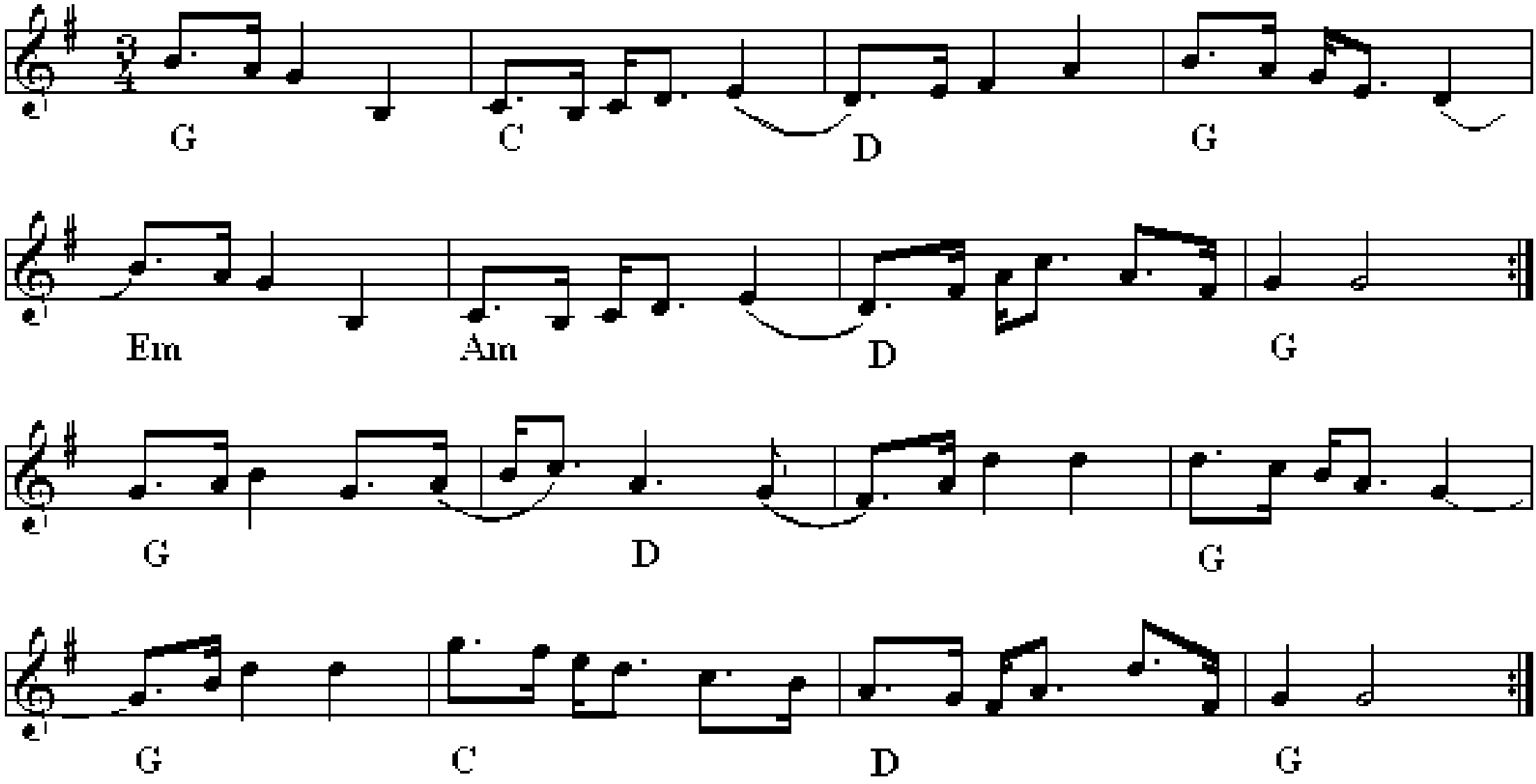

Mallebrok

Engelsk

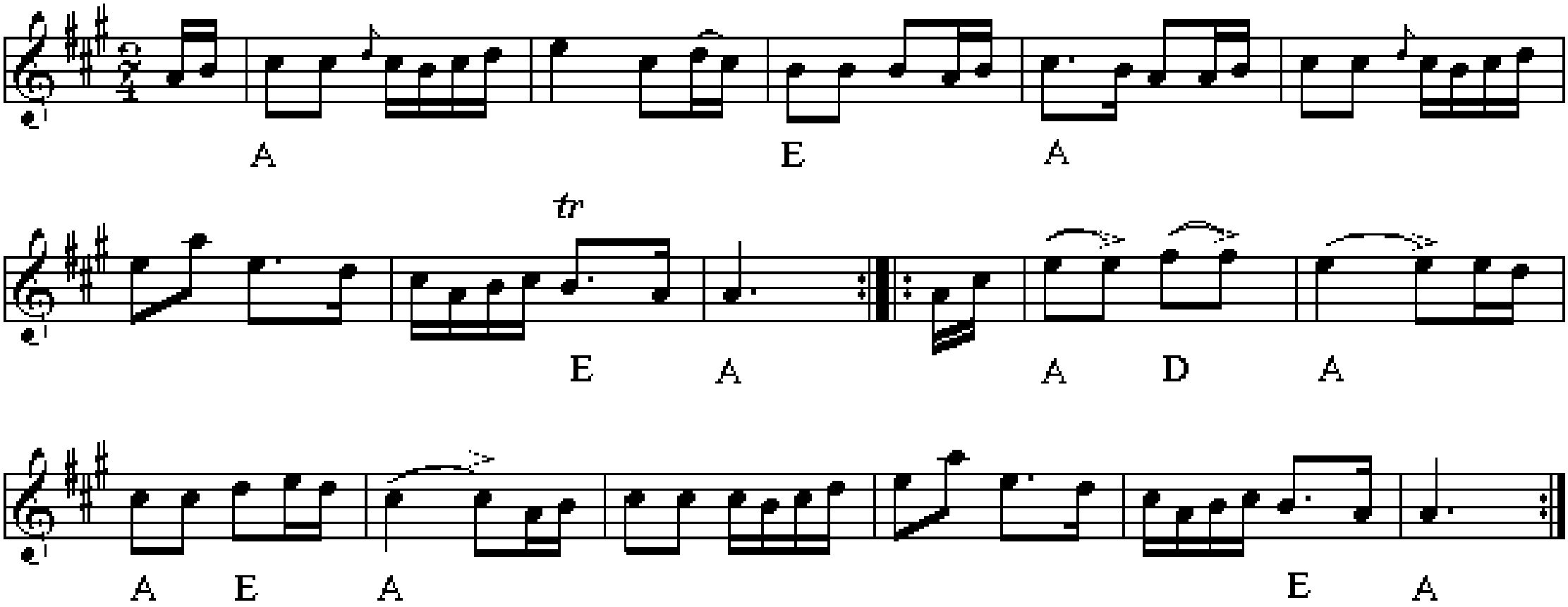

Marsch til Skånska Spelfolket

Jørgen Sten Andersen

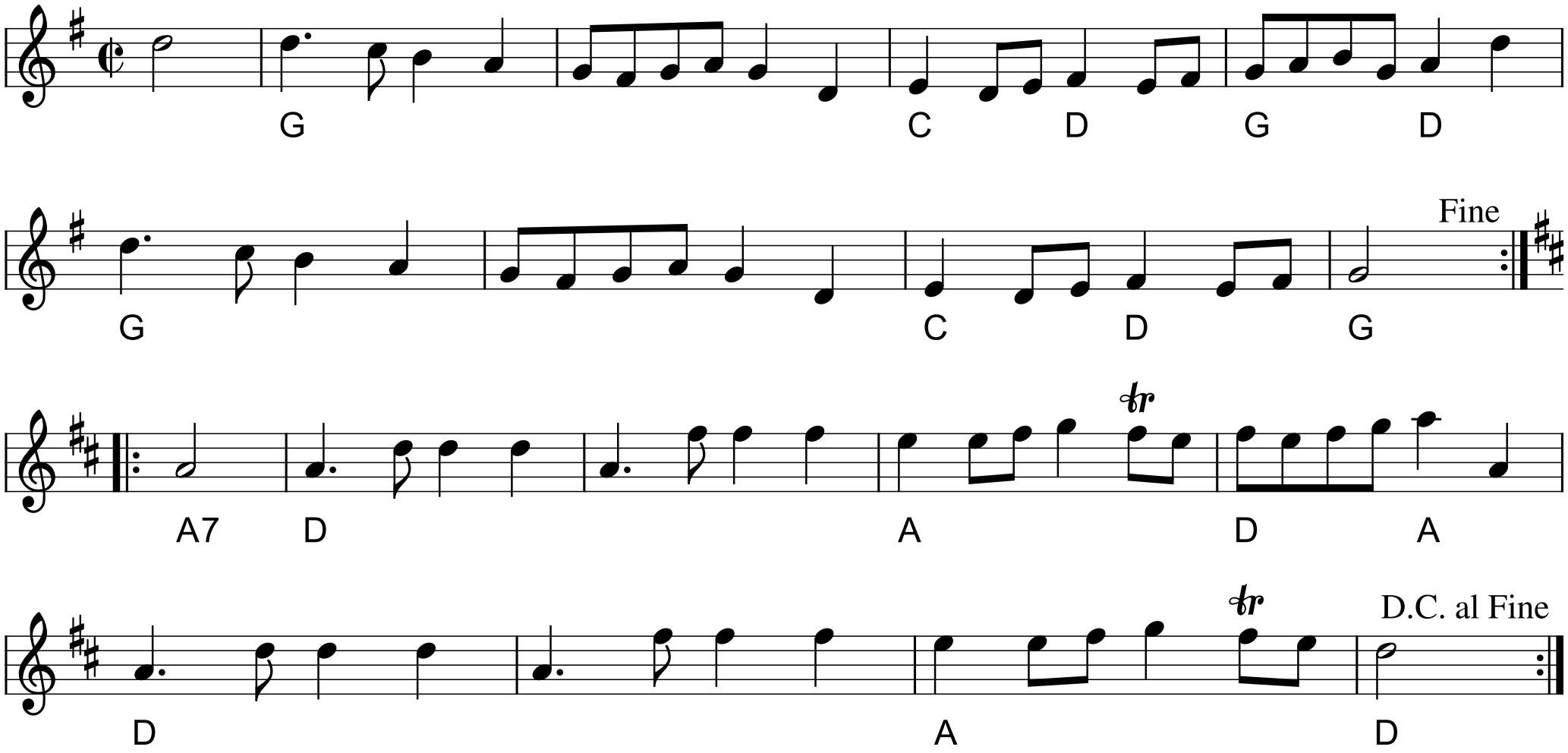

Morten Larsen

Nordsjælland

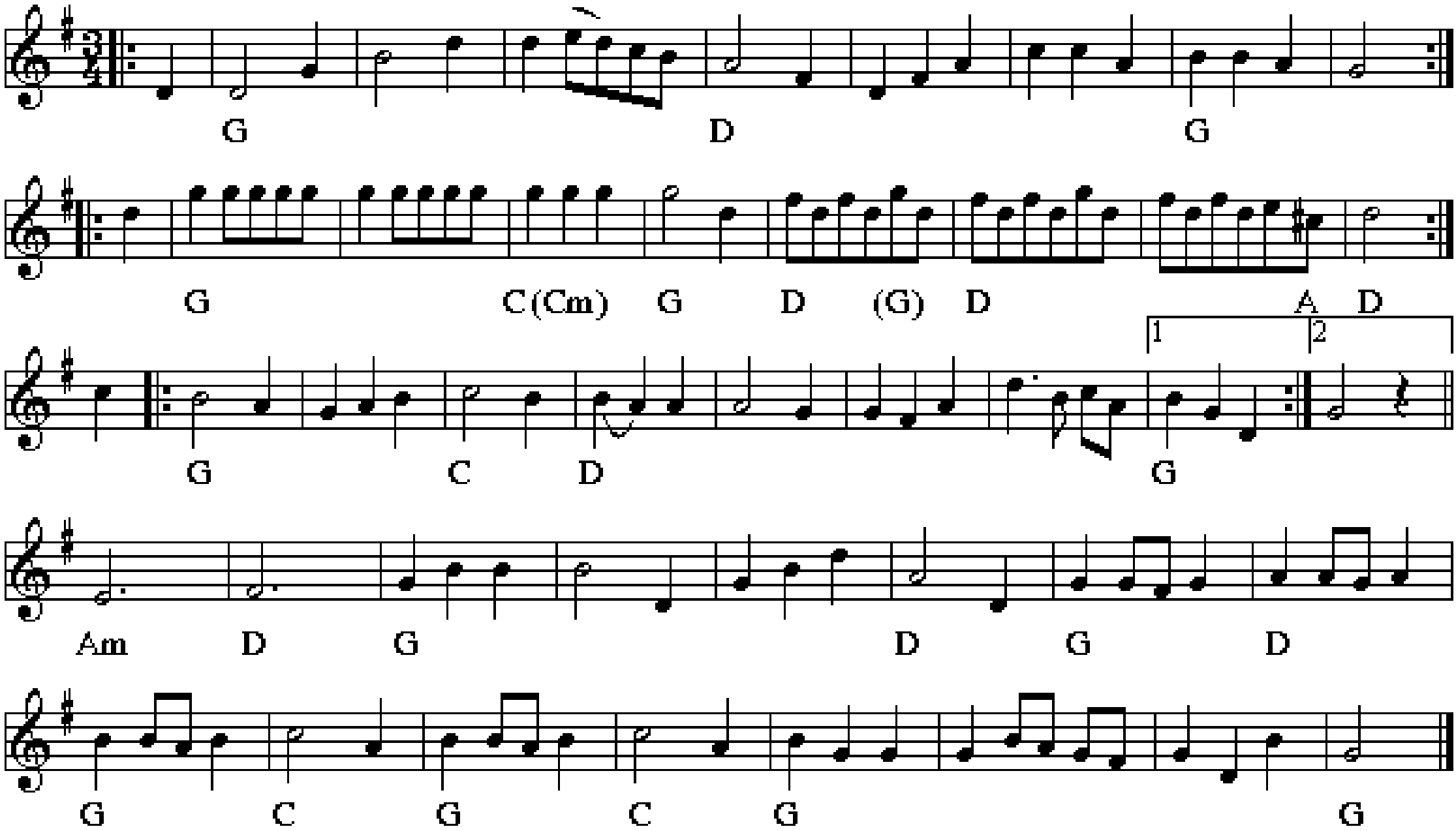

Mazurka fra Ringgive

Efter Niels Johnsen

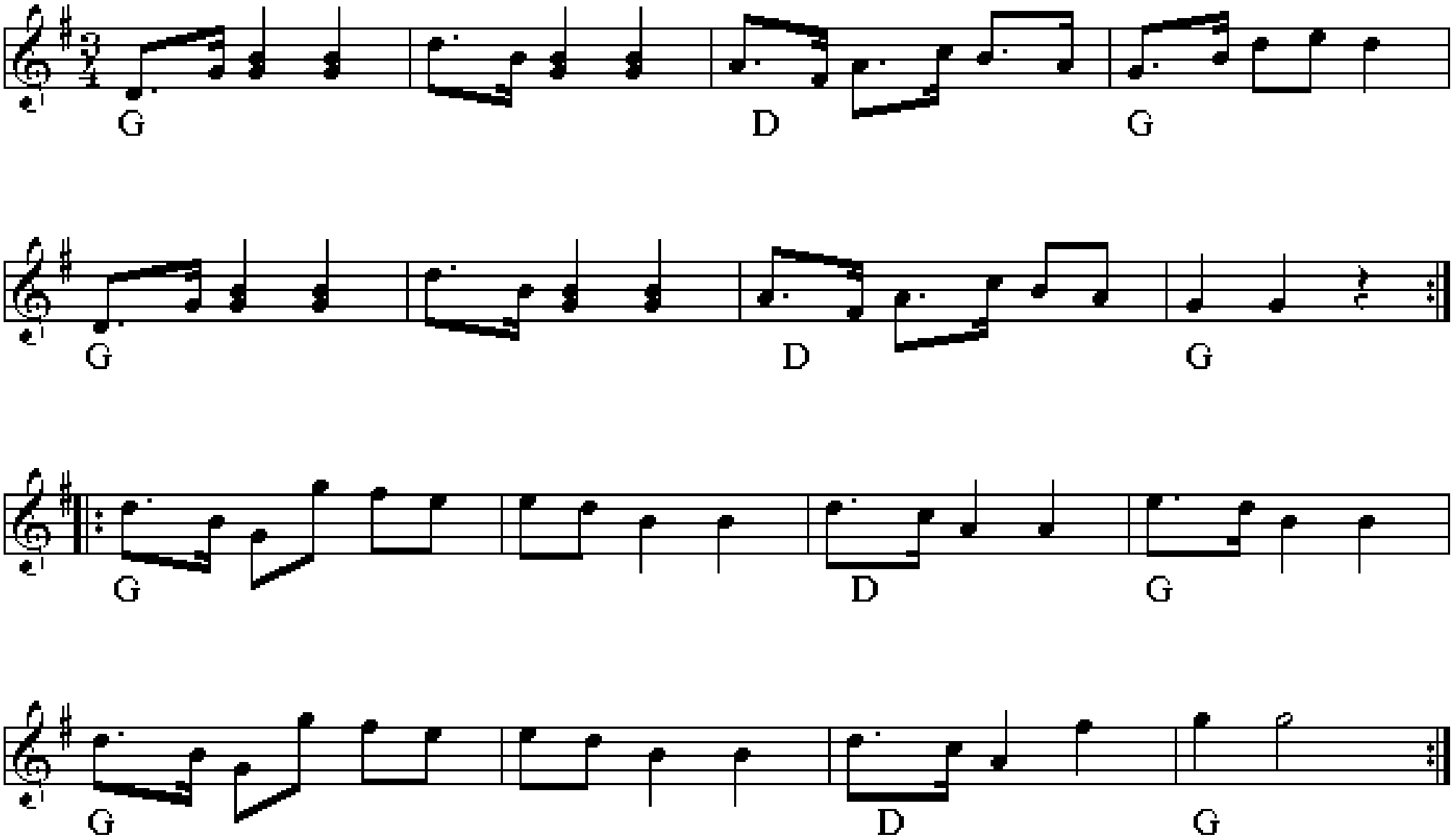

Oldemors Firtur

Syd - og Midtjylland

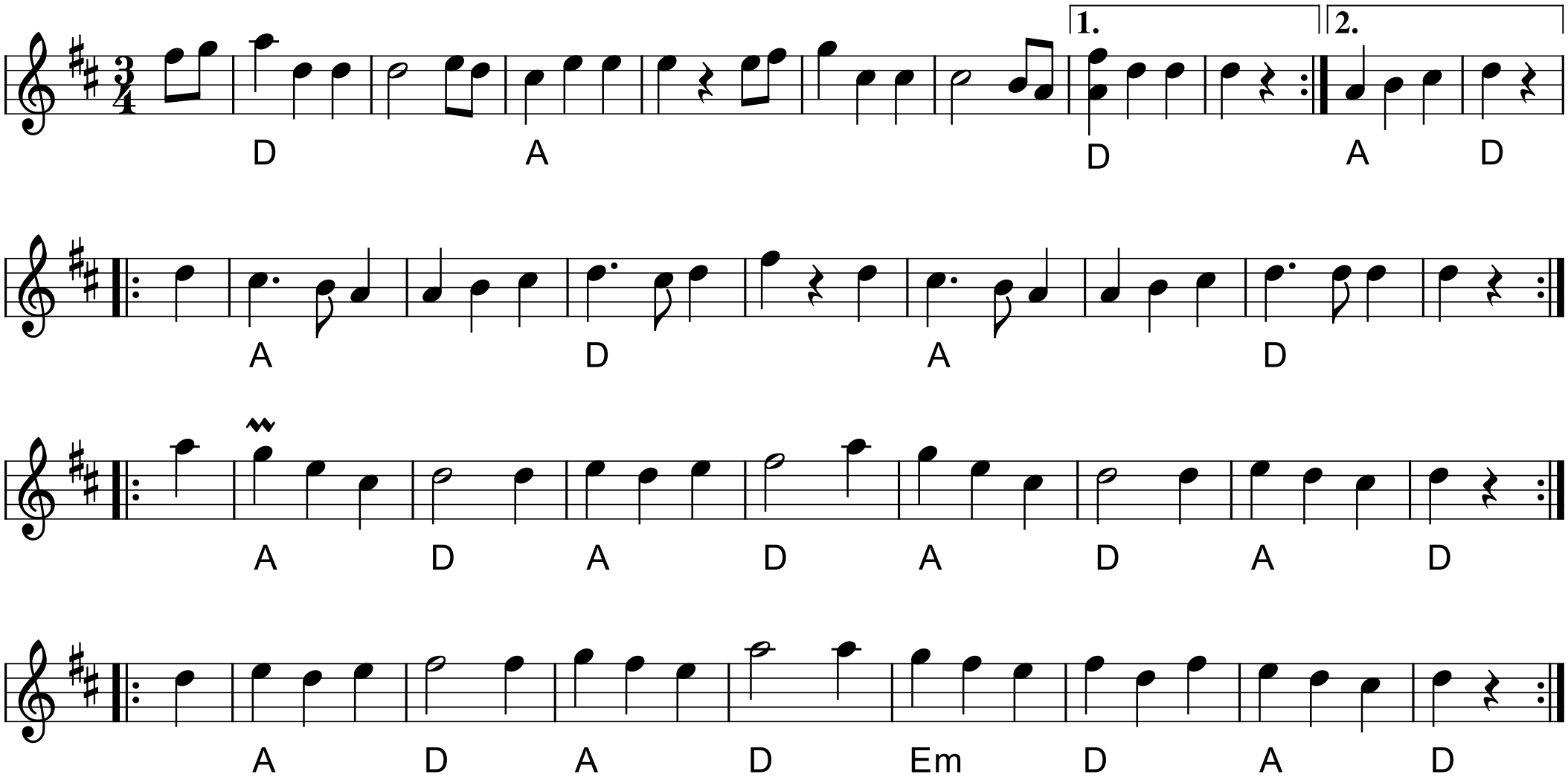

Oxekow

e. Lars Bildris, Kjönlöse, A.P. Berggreen og Lirum Larum

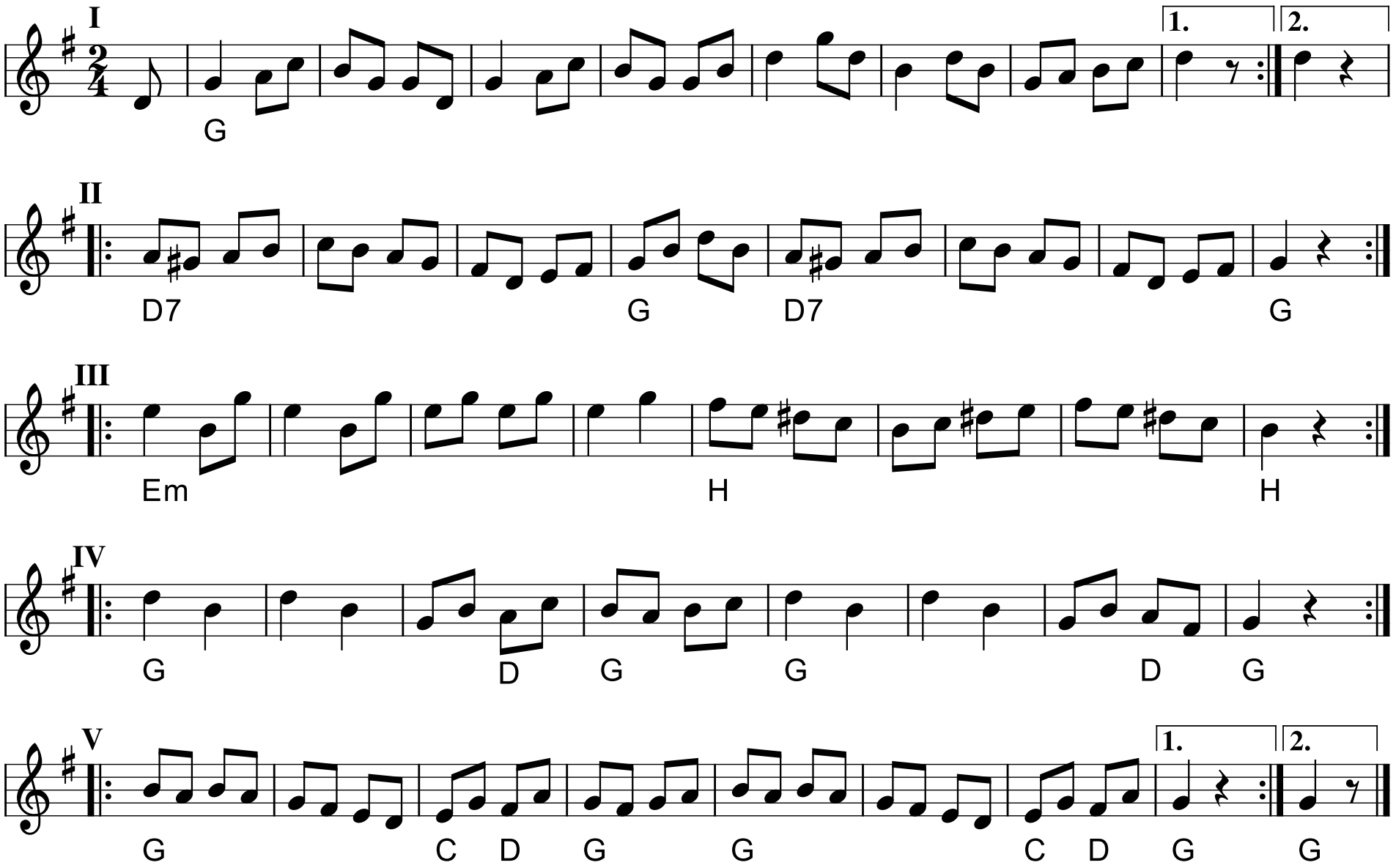

Pe' Broens Rheinlænder

e. Oksbøl-brødrene

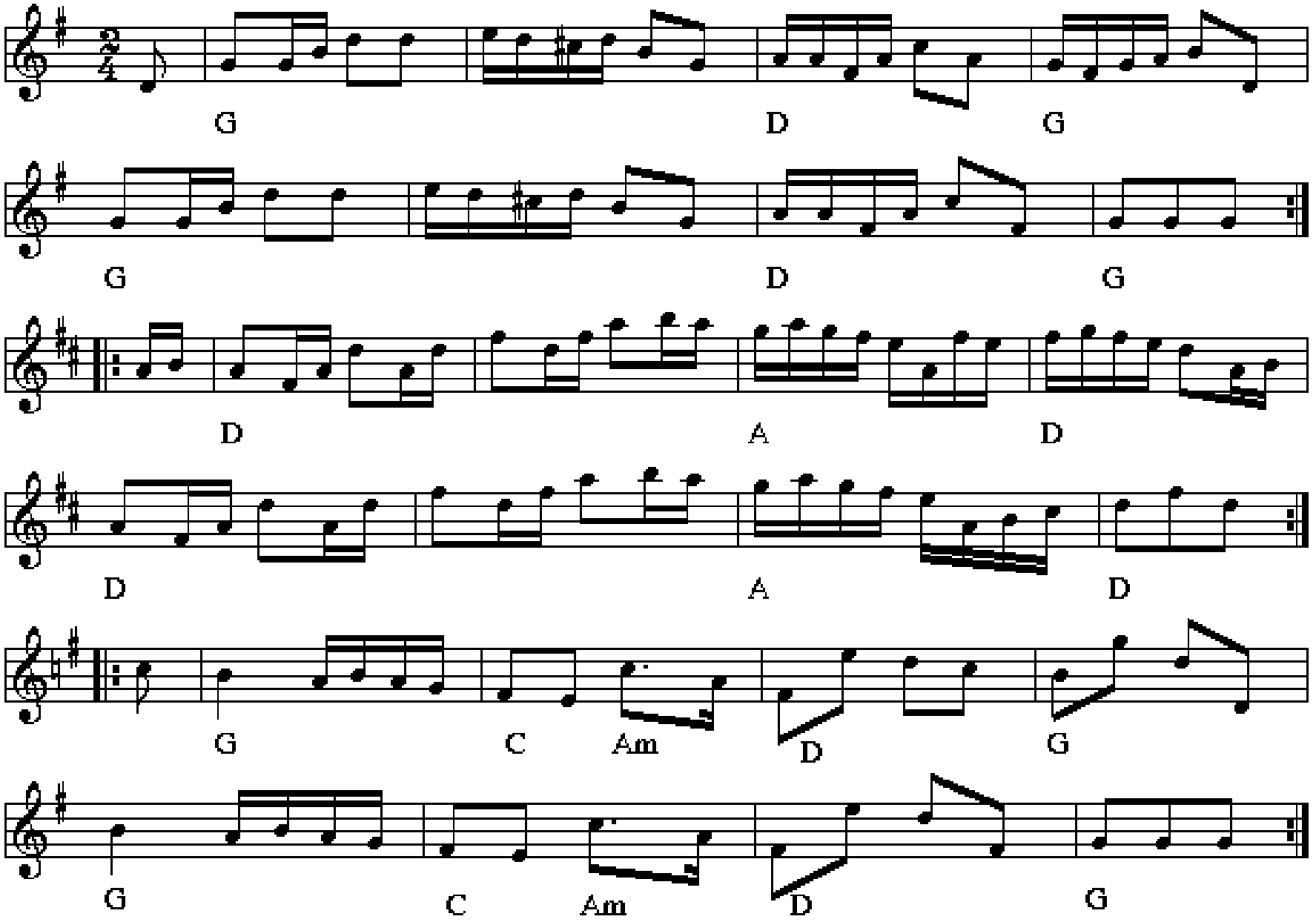

Polka fra Blädinge

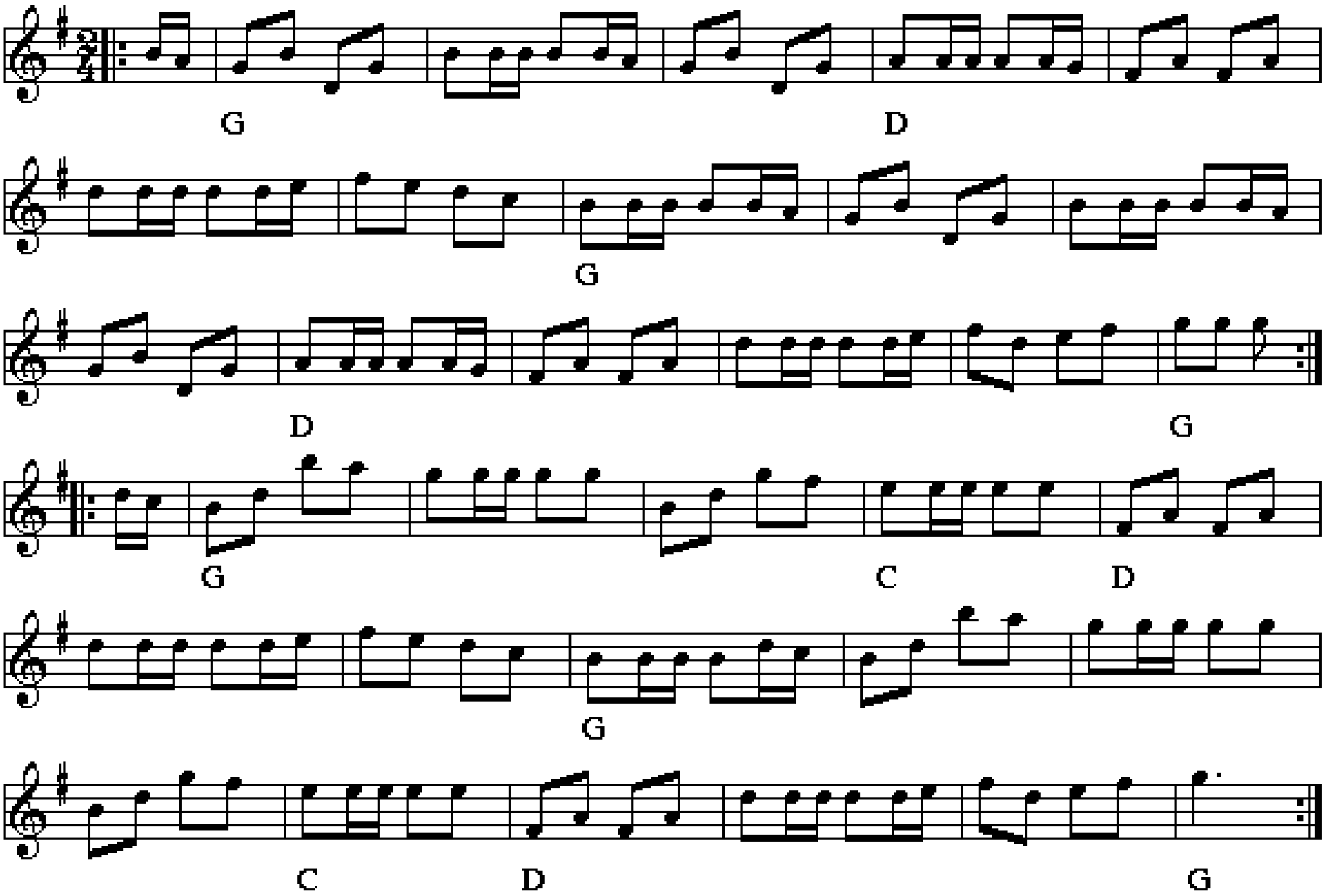

Polka e. Bror Dahlgren

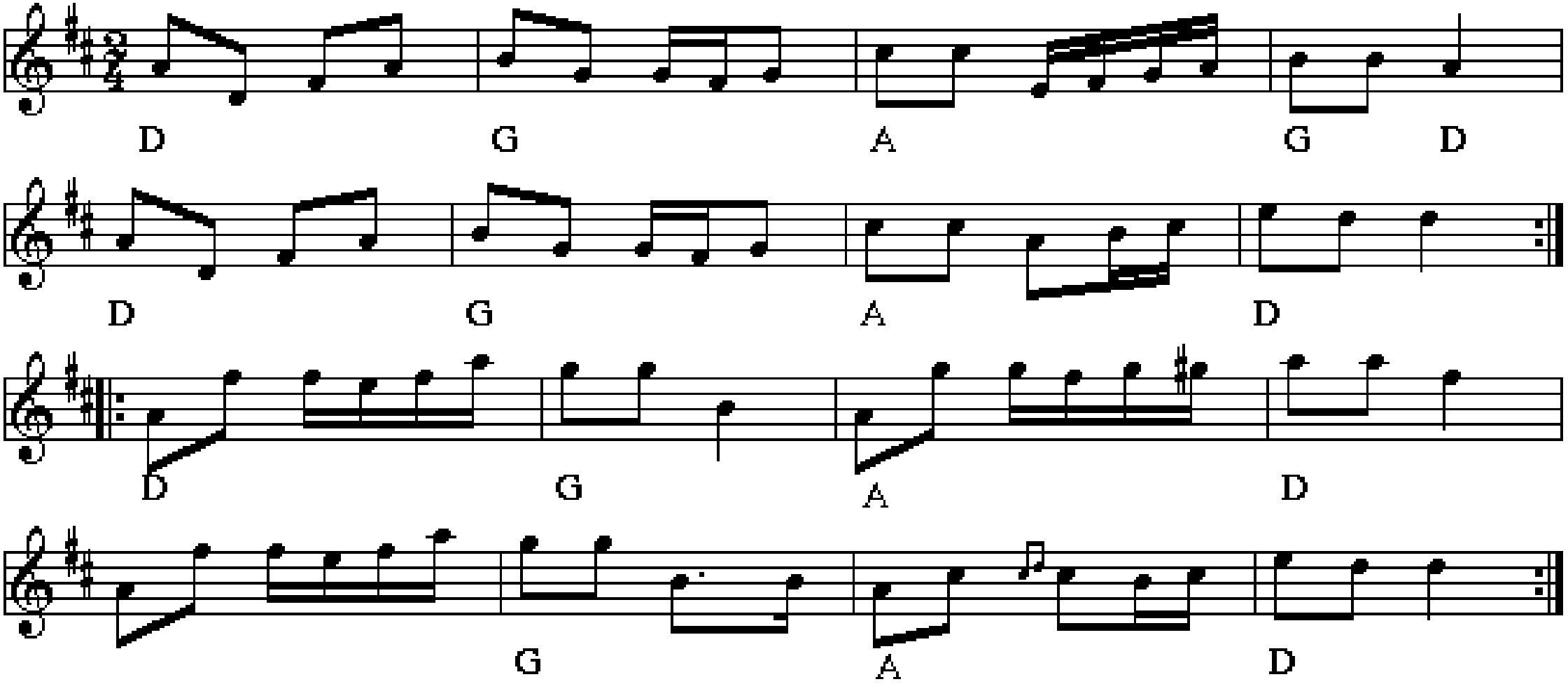

Polka på Paradisstien

af Frede Knudsen

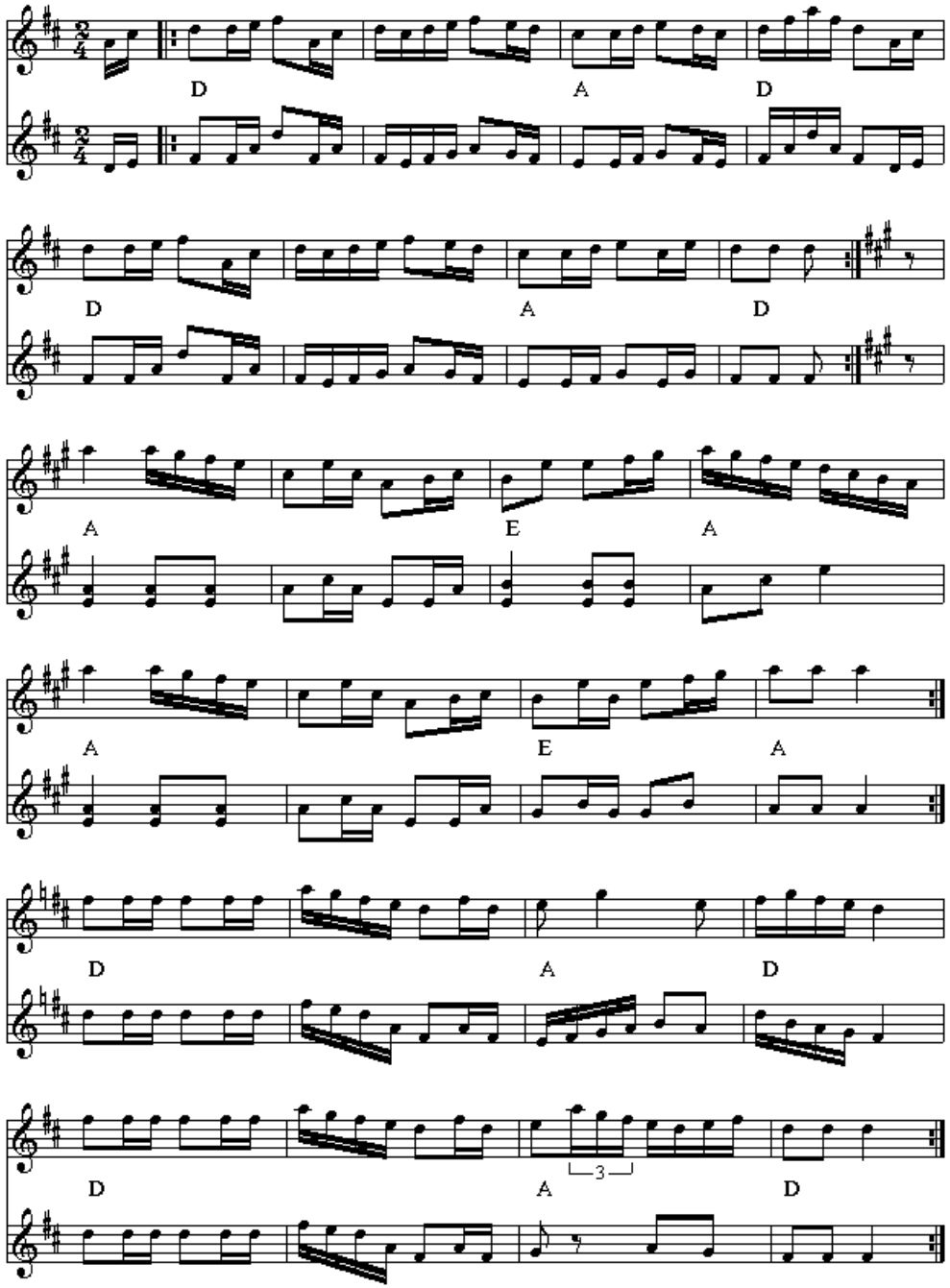

Rask sønderhoning

Oh, de kvindfolk

2. st: Steen Jagd

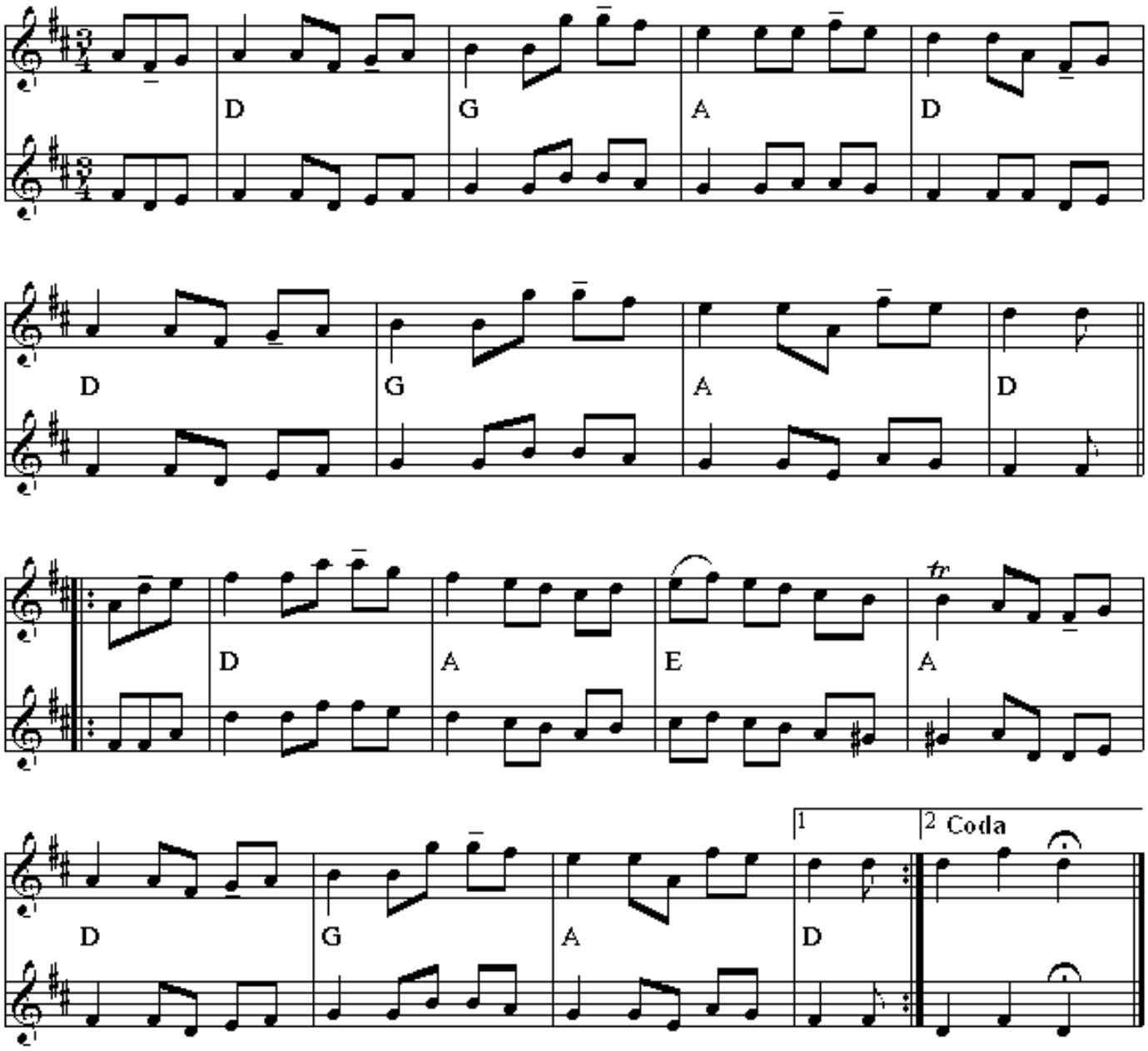

Ridmarsch

Gästrikland, Jernberg låtar nr 38
2.stemme af Lennart Östblom

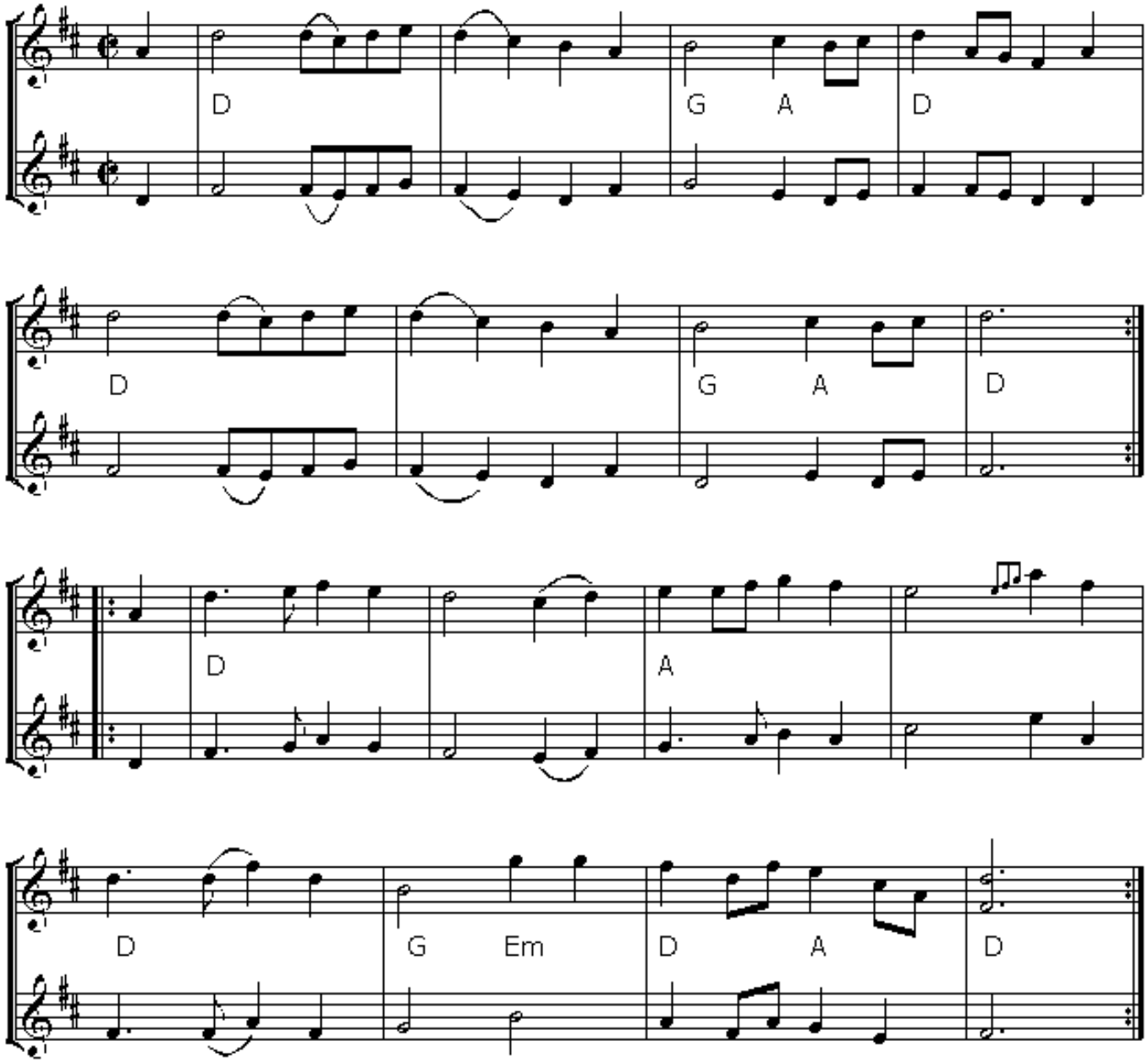

Russeren

efter Sven Madsbøll 1979, Thy

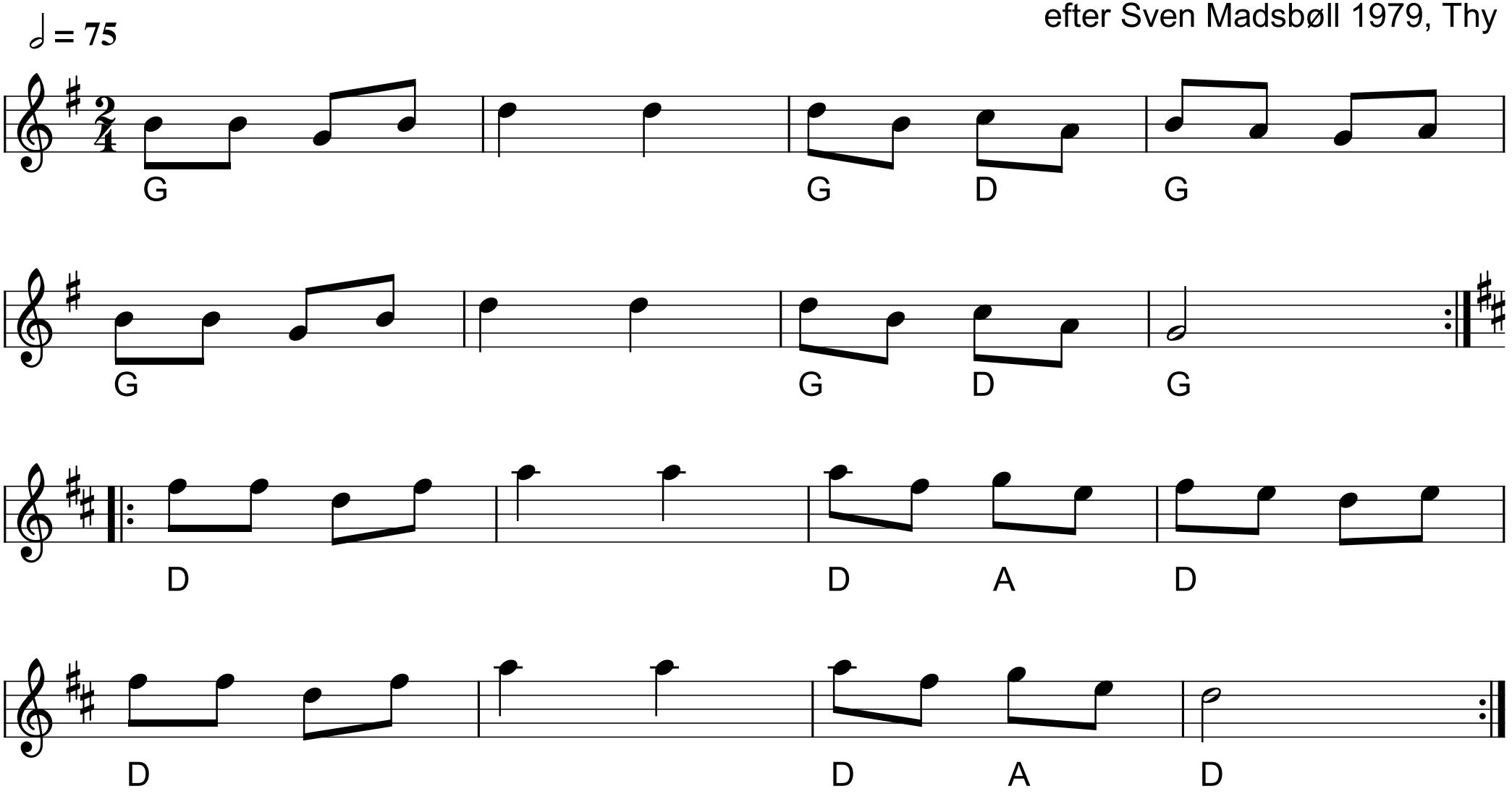

Rönnåkra Gånglåt

arr. Teodor Gustafsson

Fingal Nilsson, Valnäs

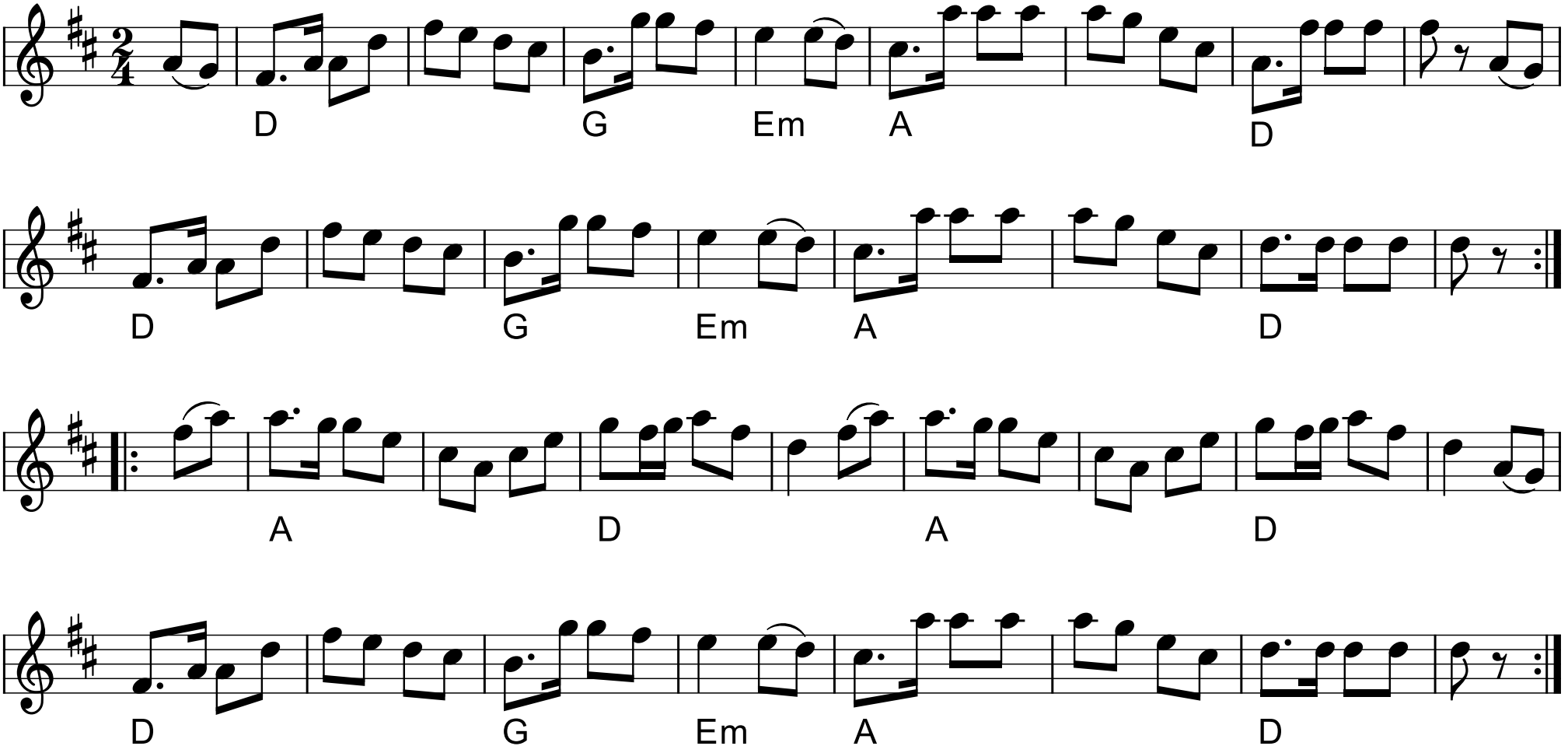

Schottis från Blyberg

Dalarna

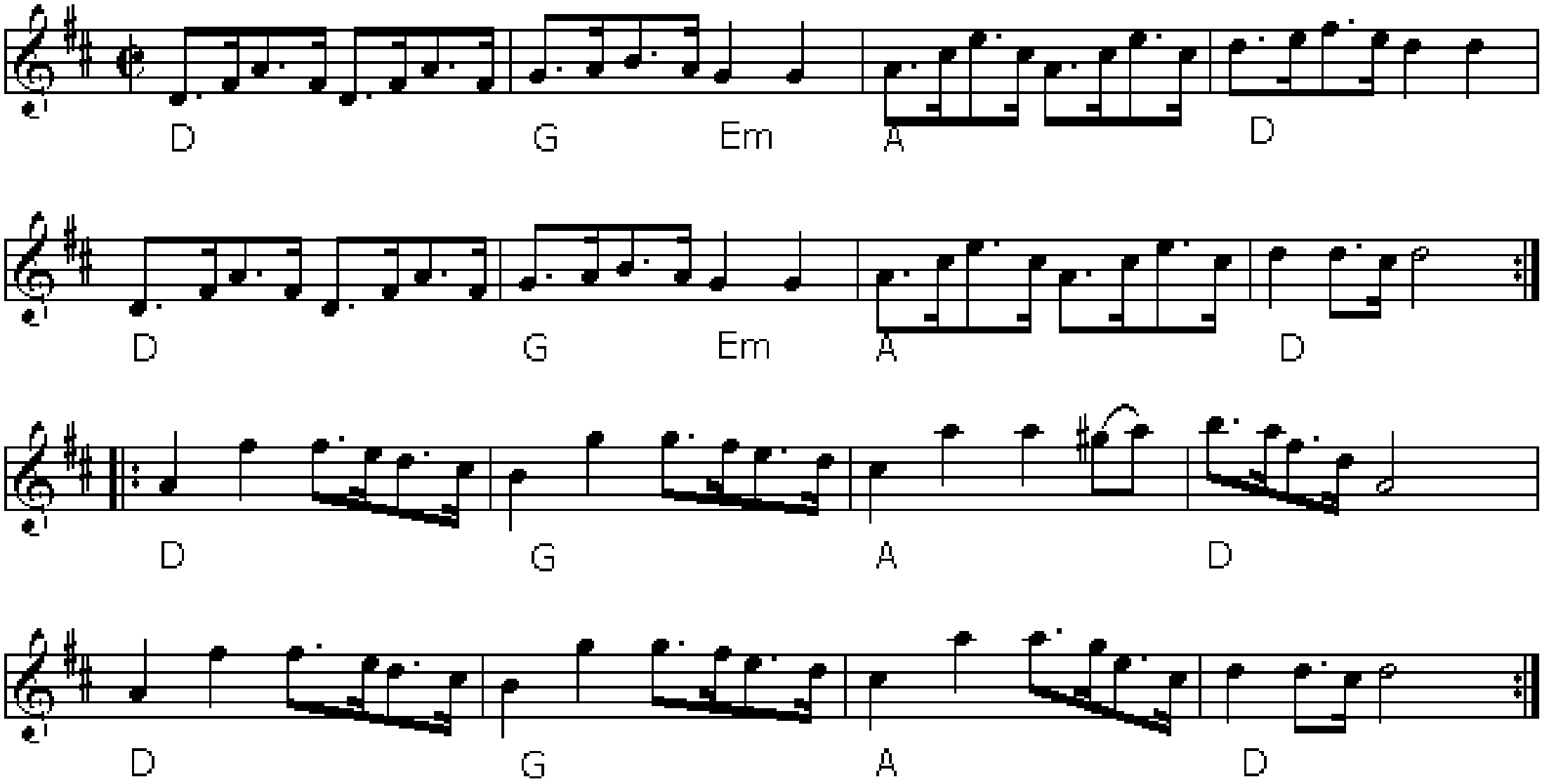

Schottis fr. Porjus

arr.: Frede Nielsen

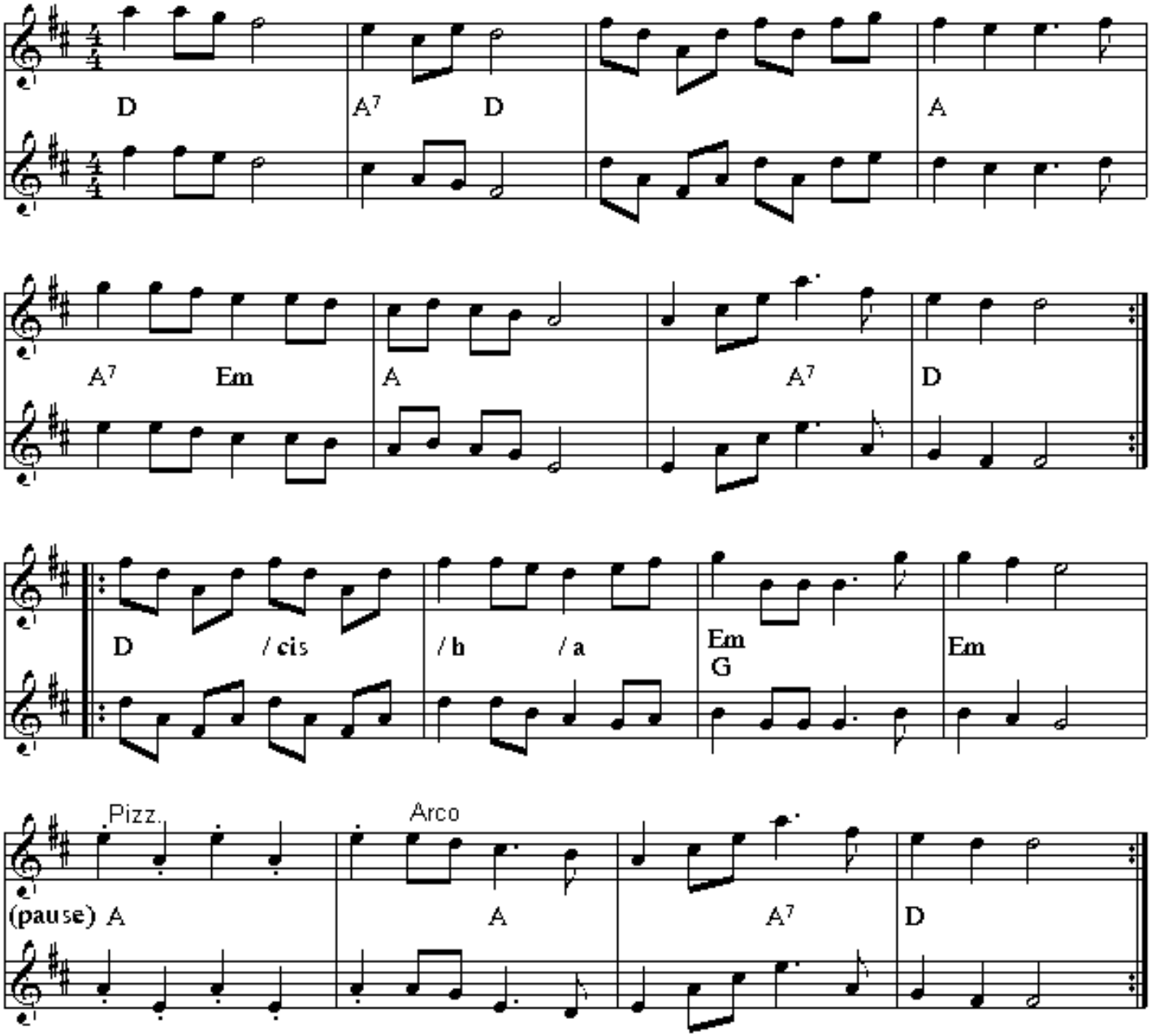

Sekstur fra Læsø

Læsø, nr 565 i 358 samlingen

Gang-/ hurretrin

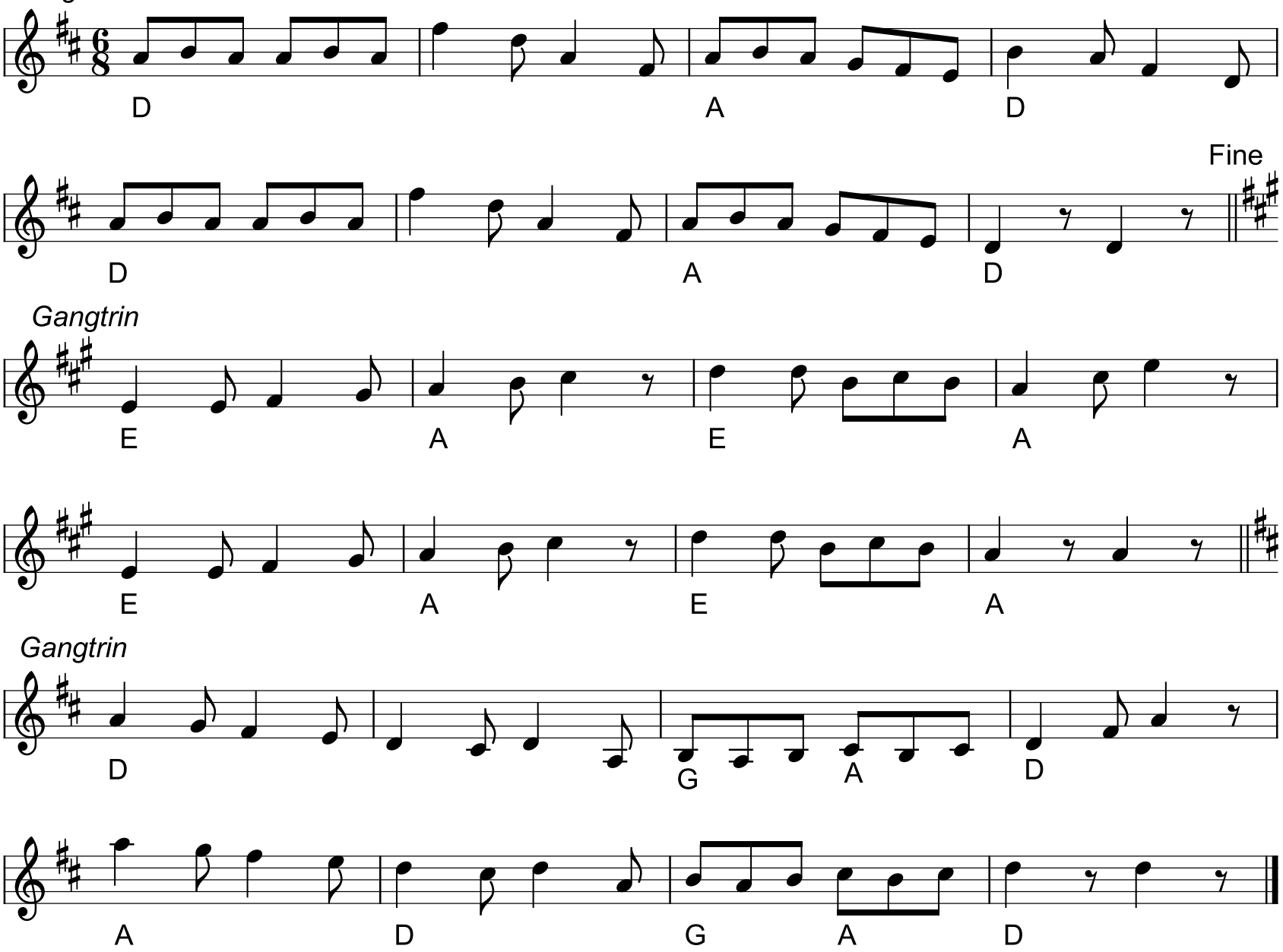

Sjutti schottis

av Johan Sjutti

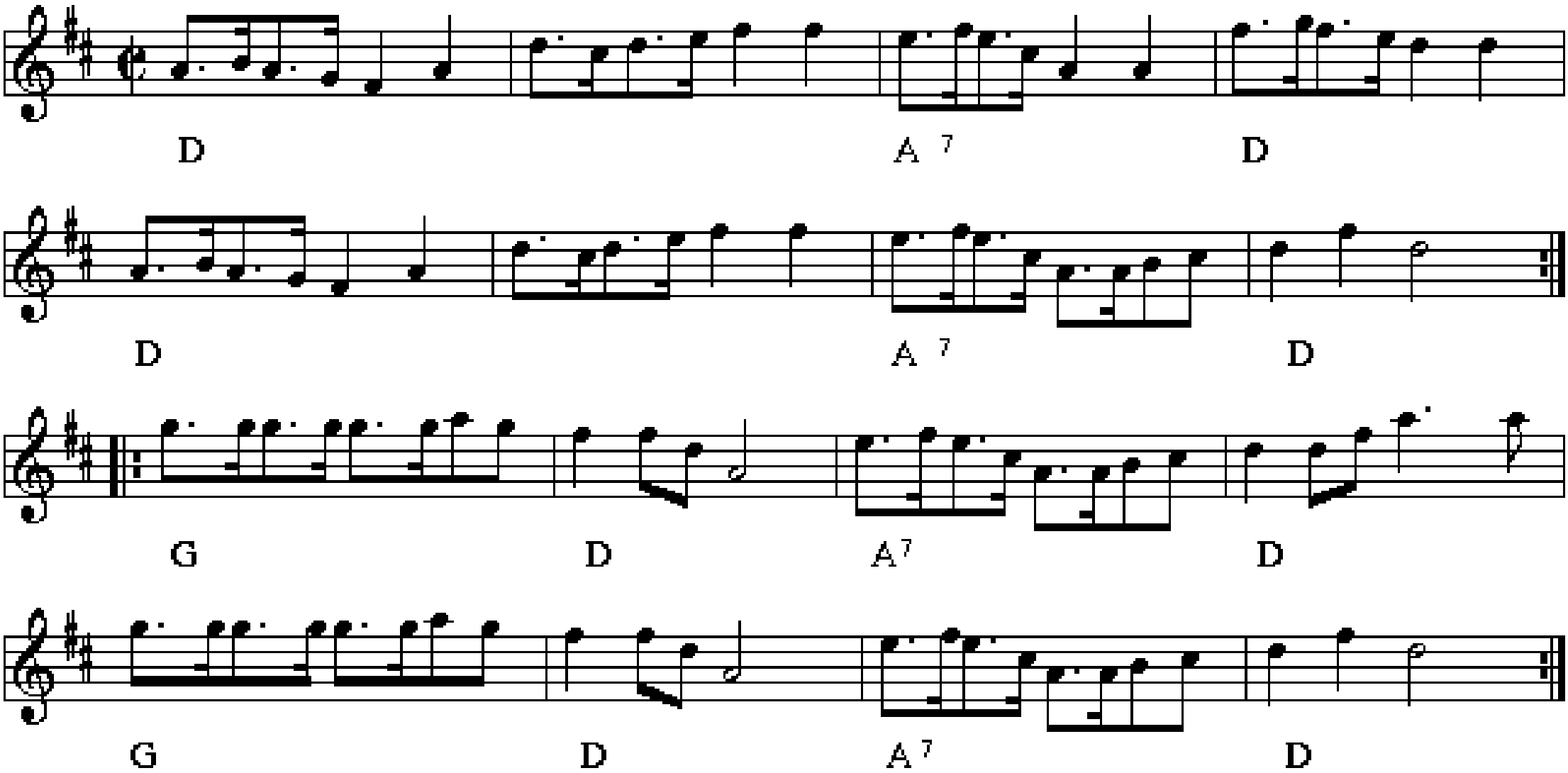

Skojaren

e. Ceylon Wallin

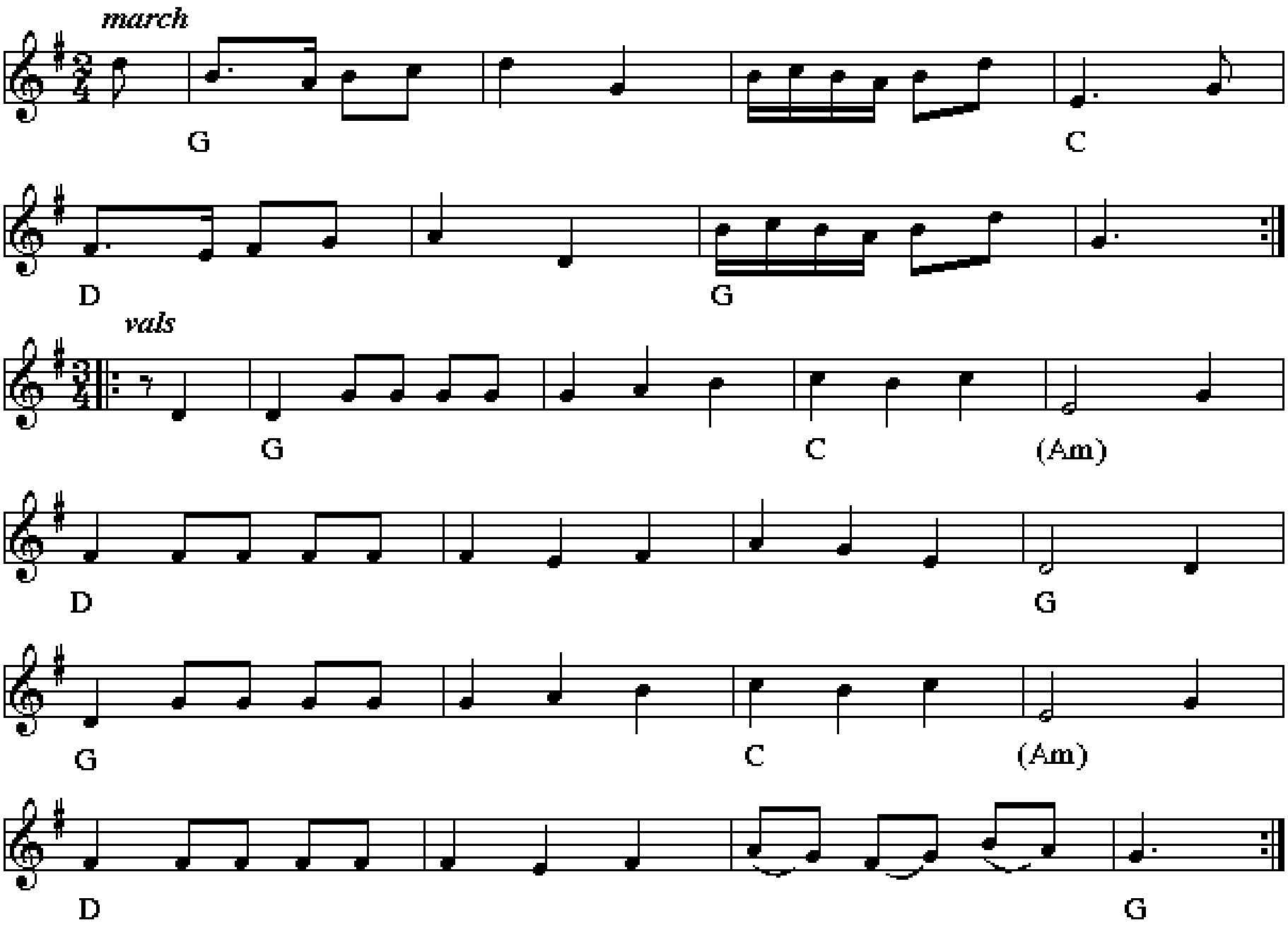

Skæve Thorvald

Hopsa

af Søren Telling, musikdirektør i Randers
(1854-1924)

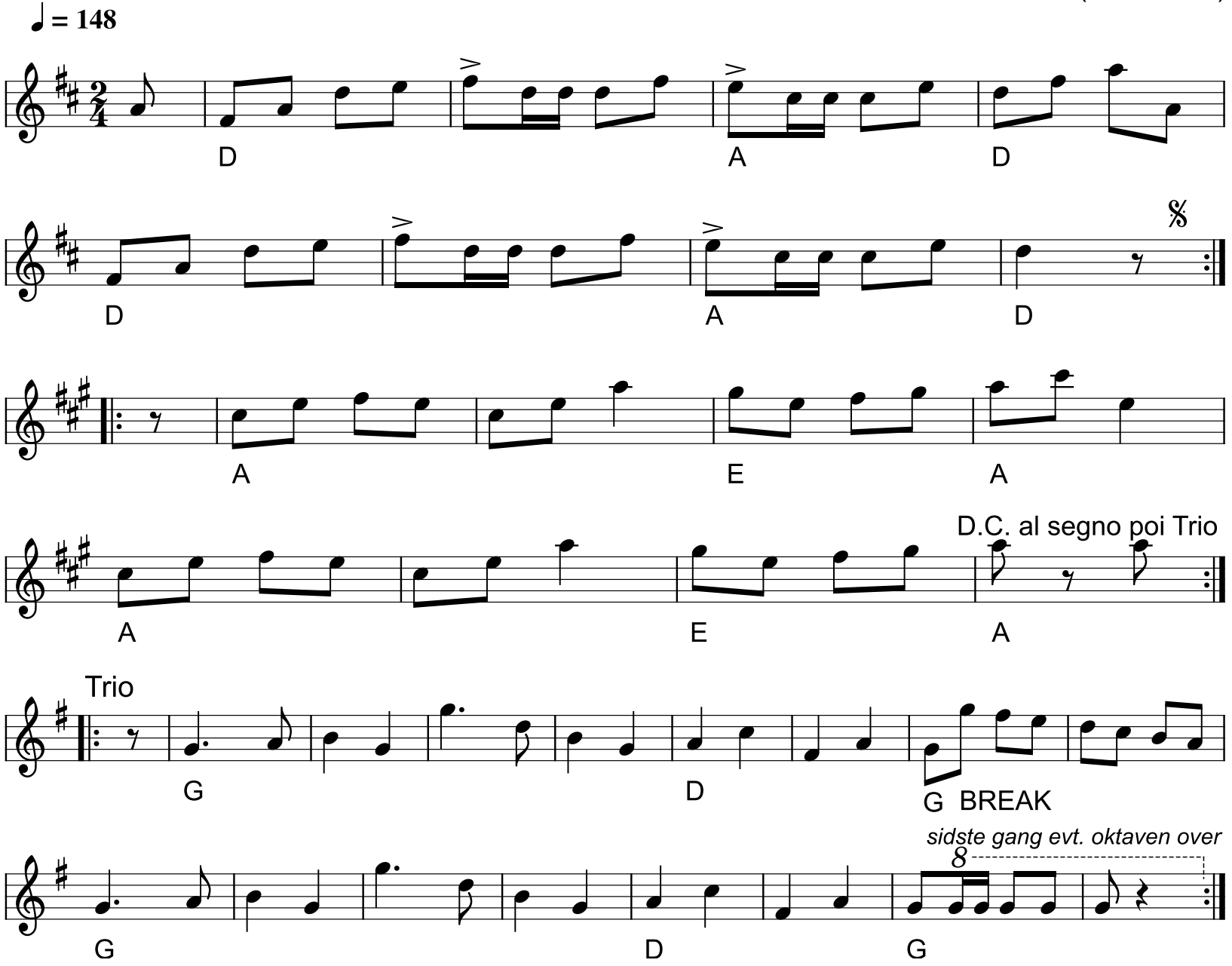

Skålbergslåten

Bodapolska

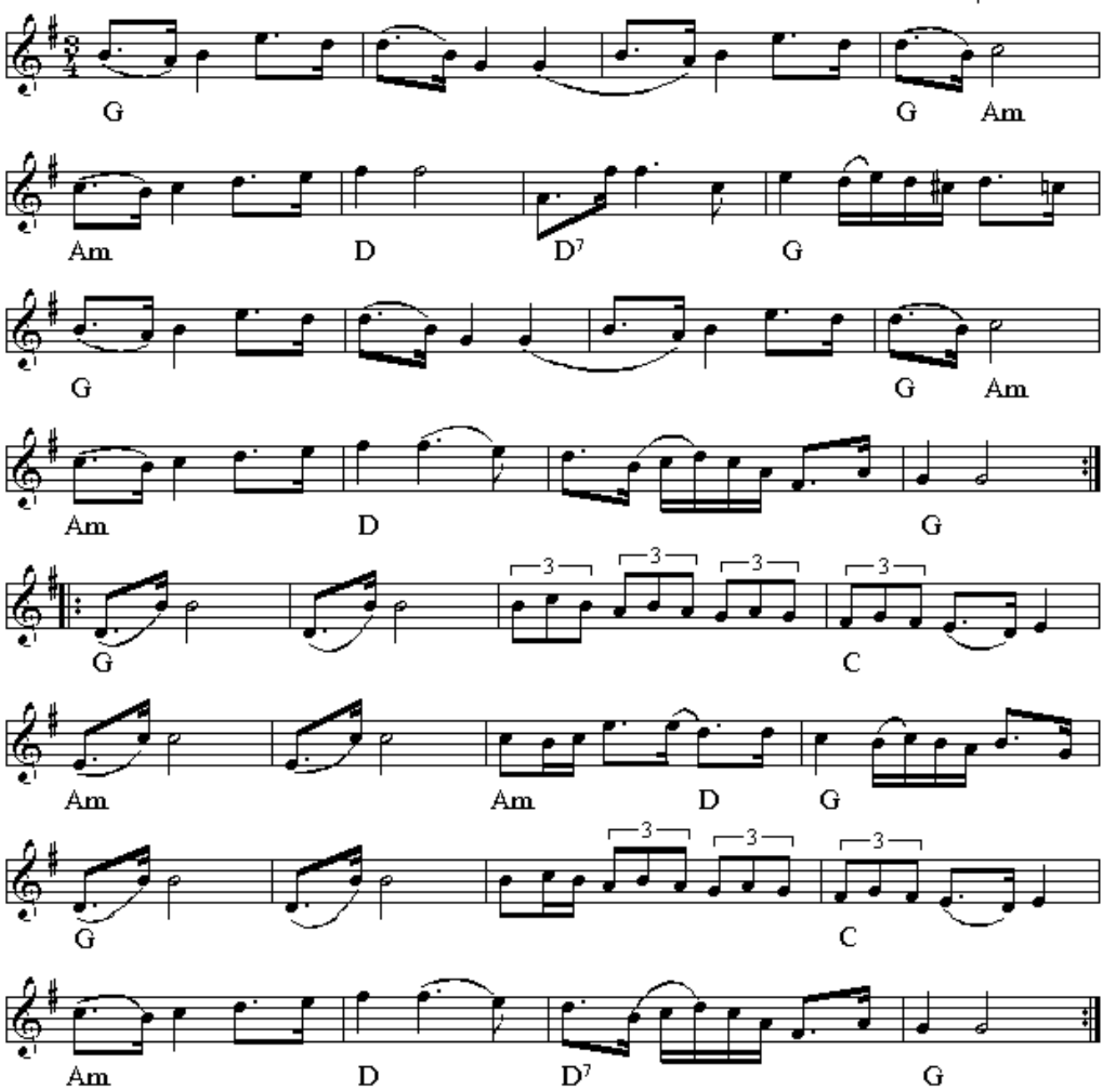

Smedens 2. fynbo

(Mavefynbo)

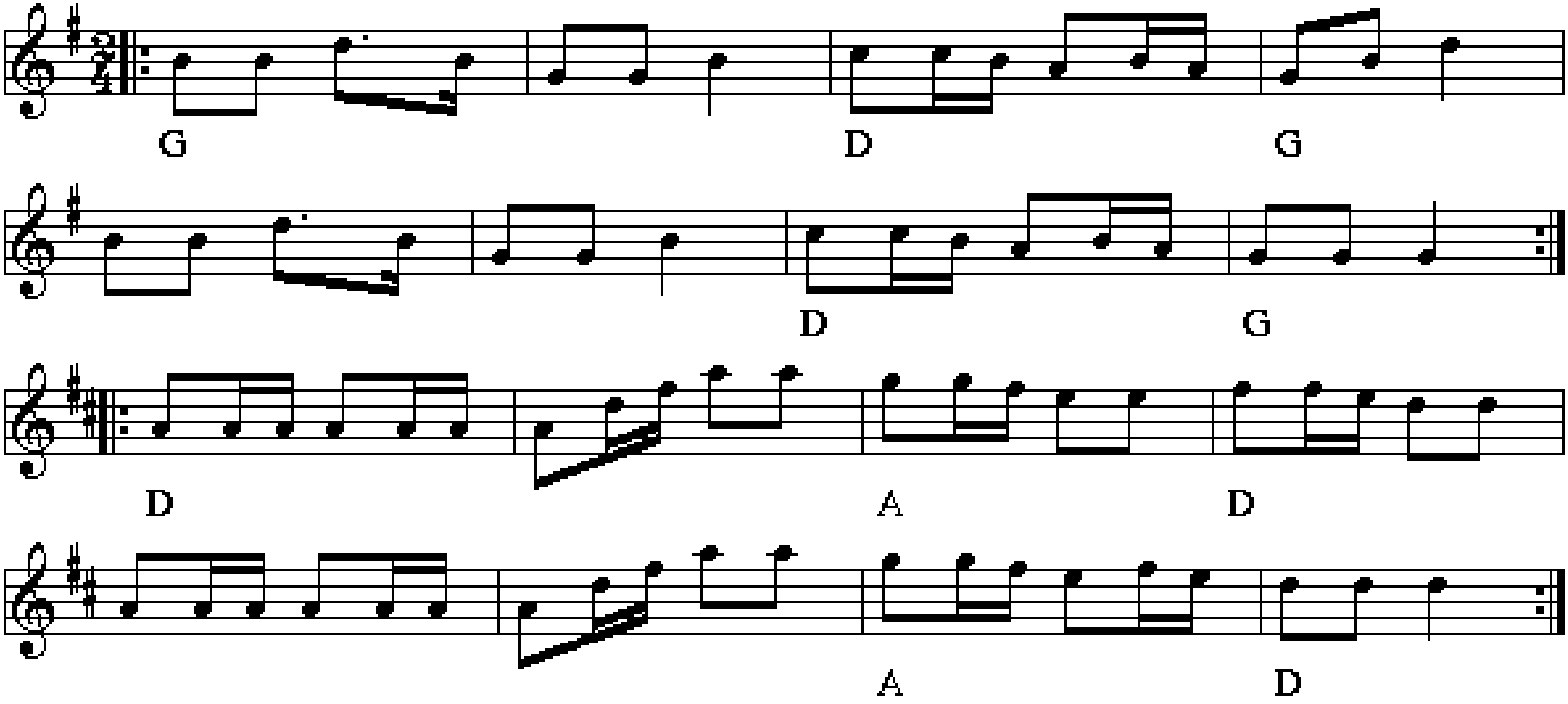

Sommervalsen

Juli 2011

Jens Drewsen

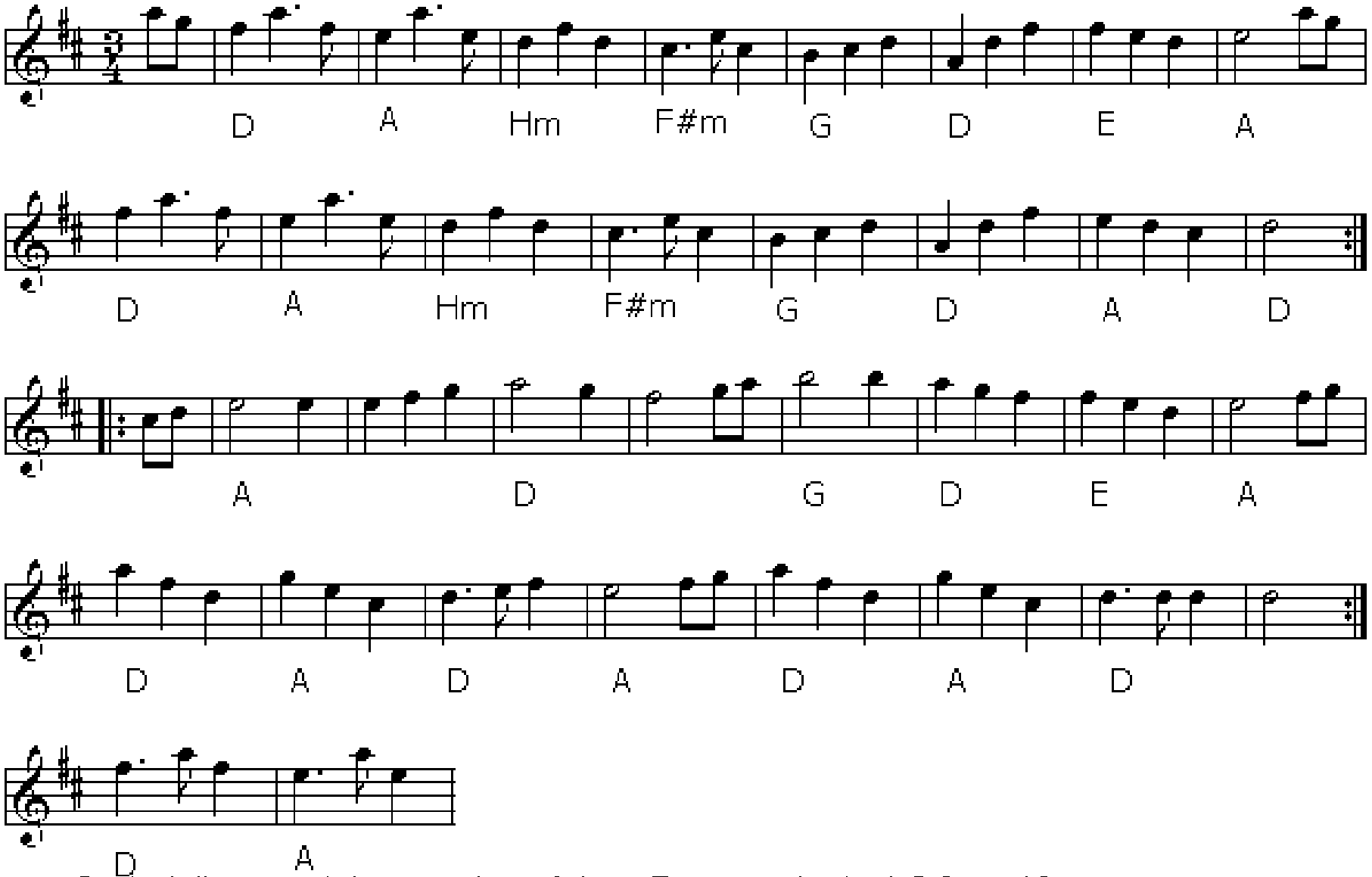

Oprindelige rytmiske notering af Jens Drewsen i takt 1,2,9 og 10.

Stødt kanel

Skælskørvalsen

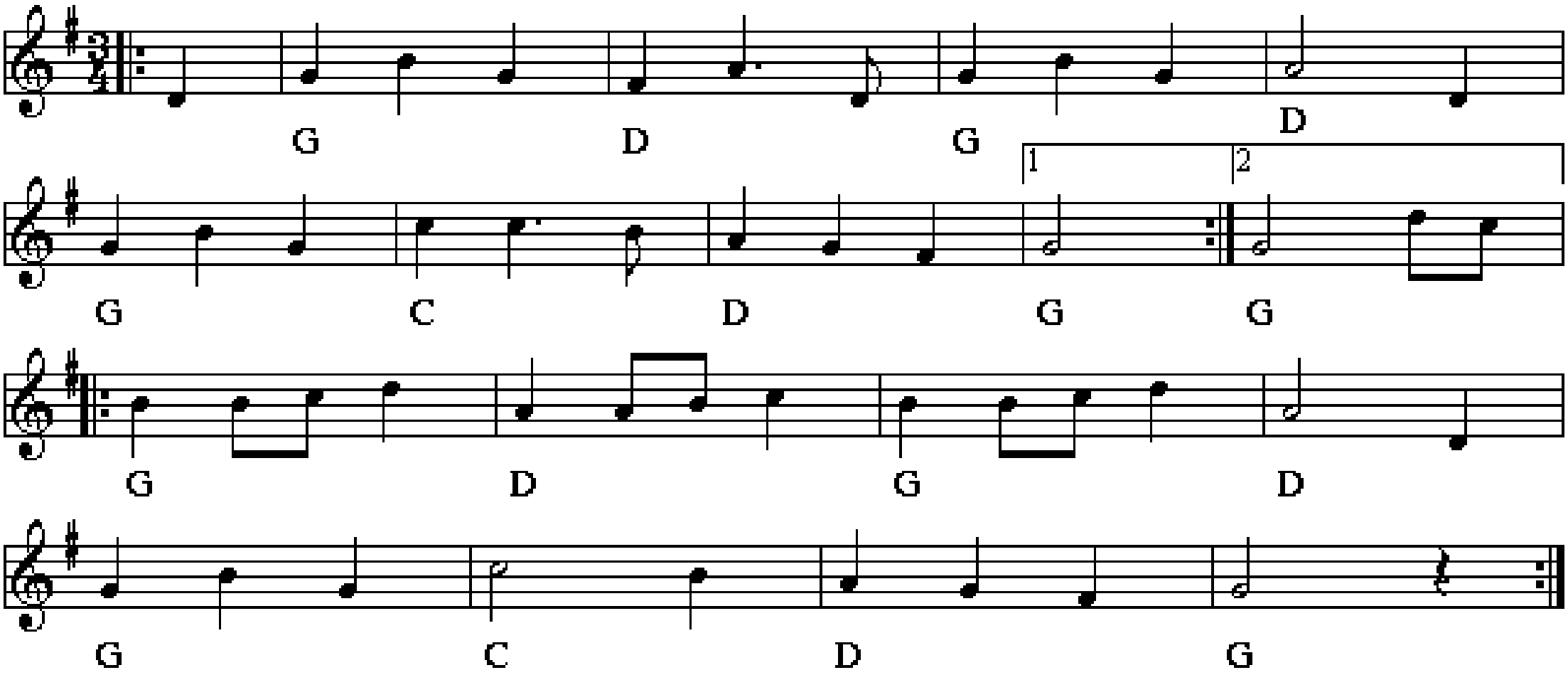

Vagns scottish

Schottis från Rättvik

Linkvists schottish

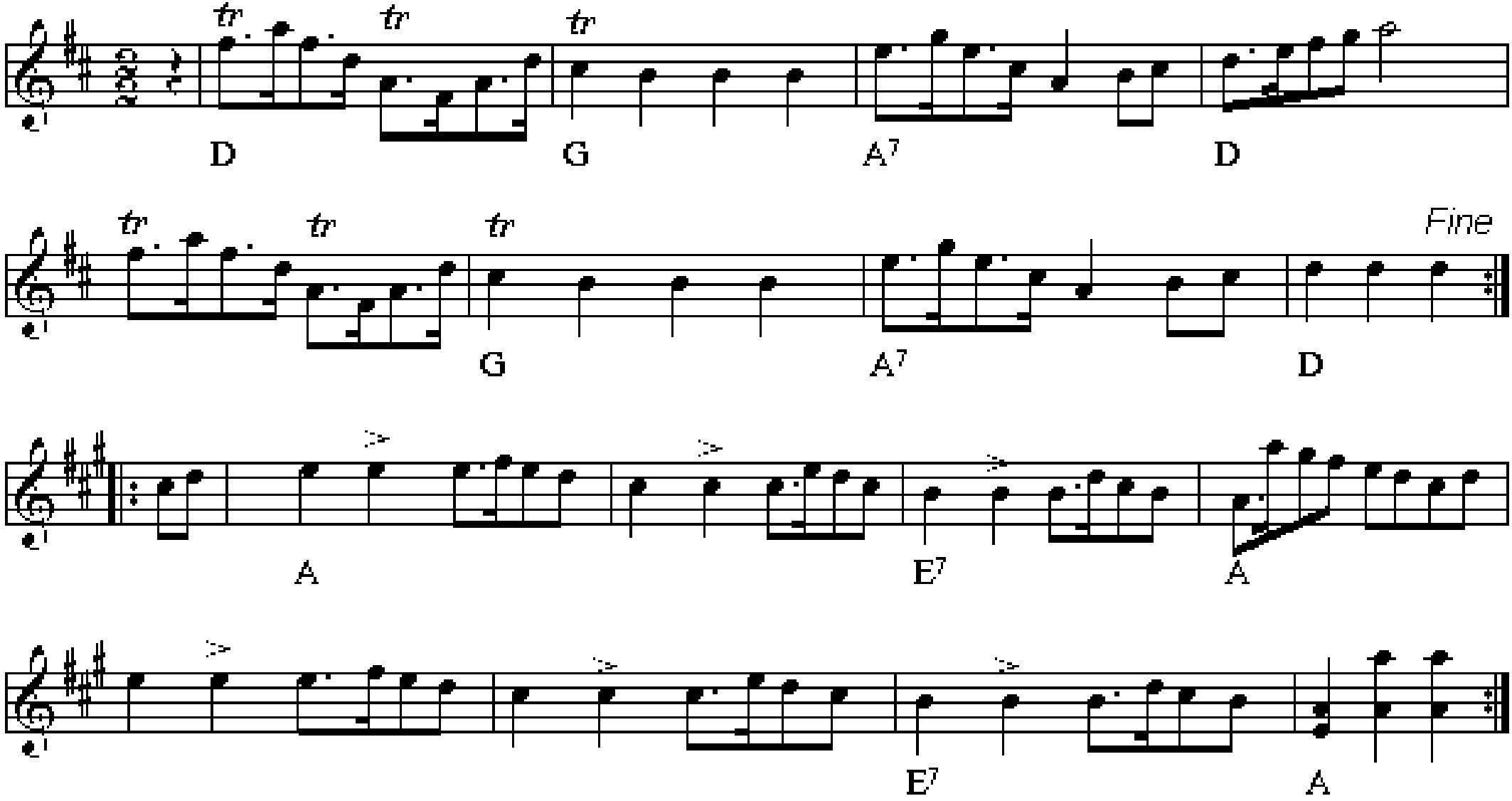

Vals til Kærlighed

af Lone Nielsen

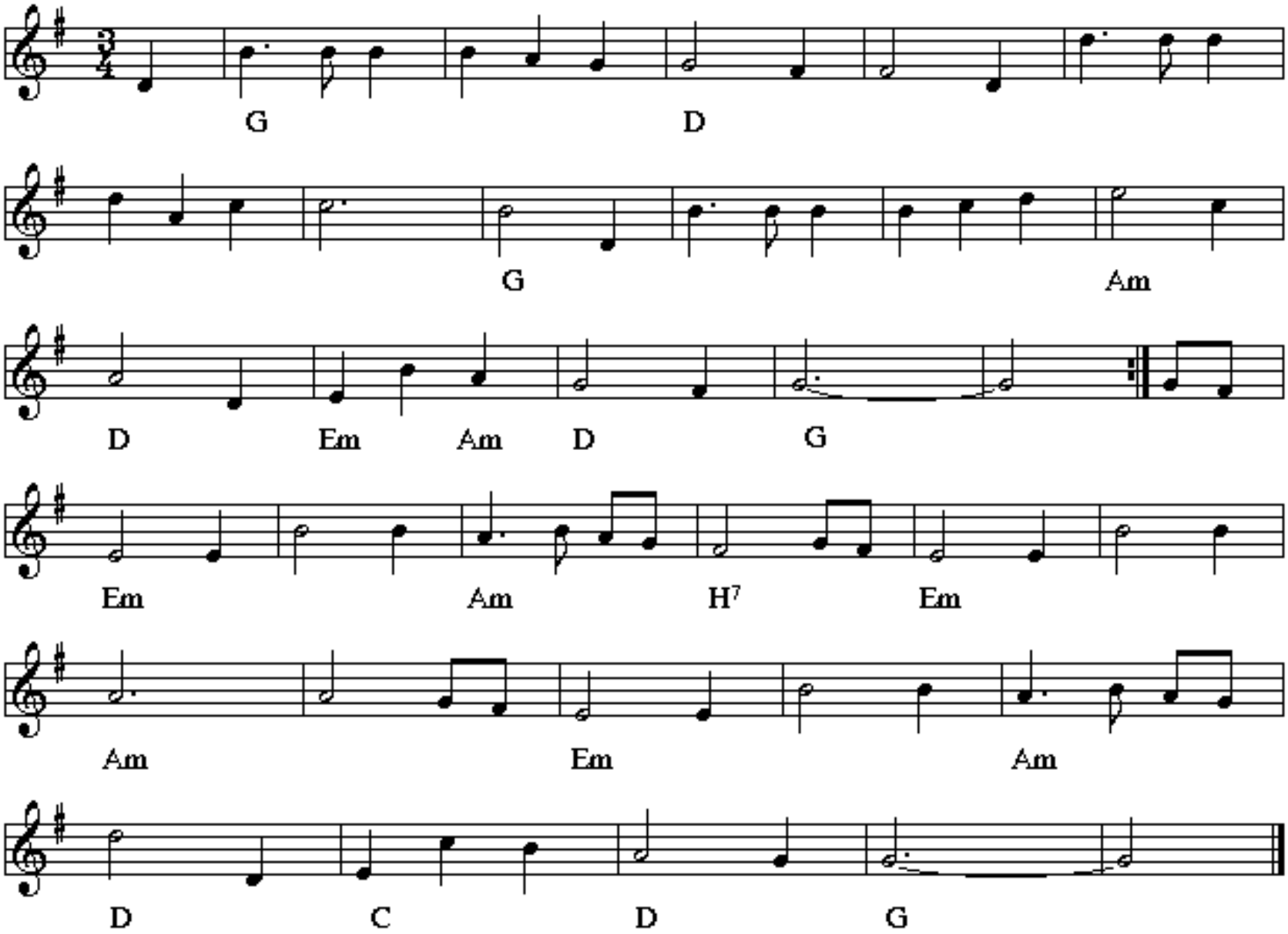

Vals til Orø

Judith Østergaard Andersen

Sommer 2014

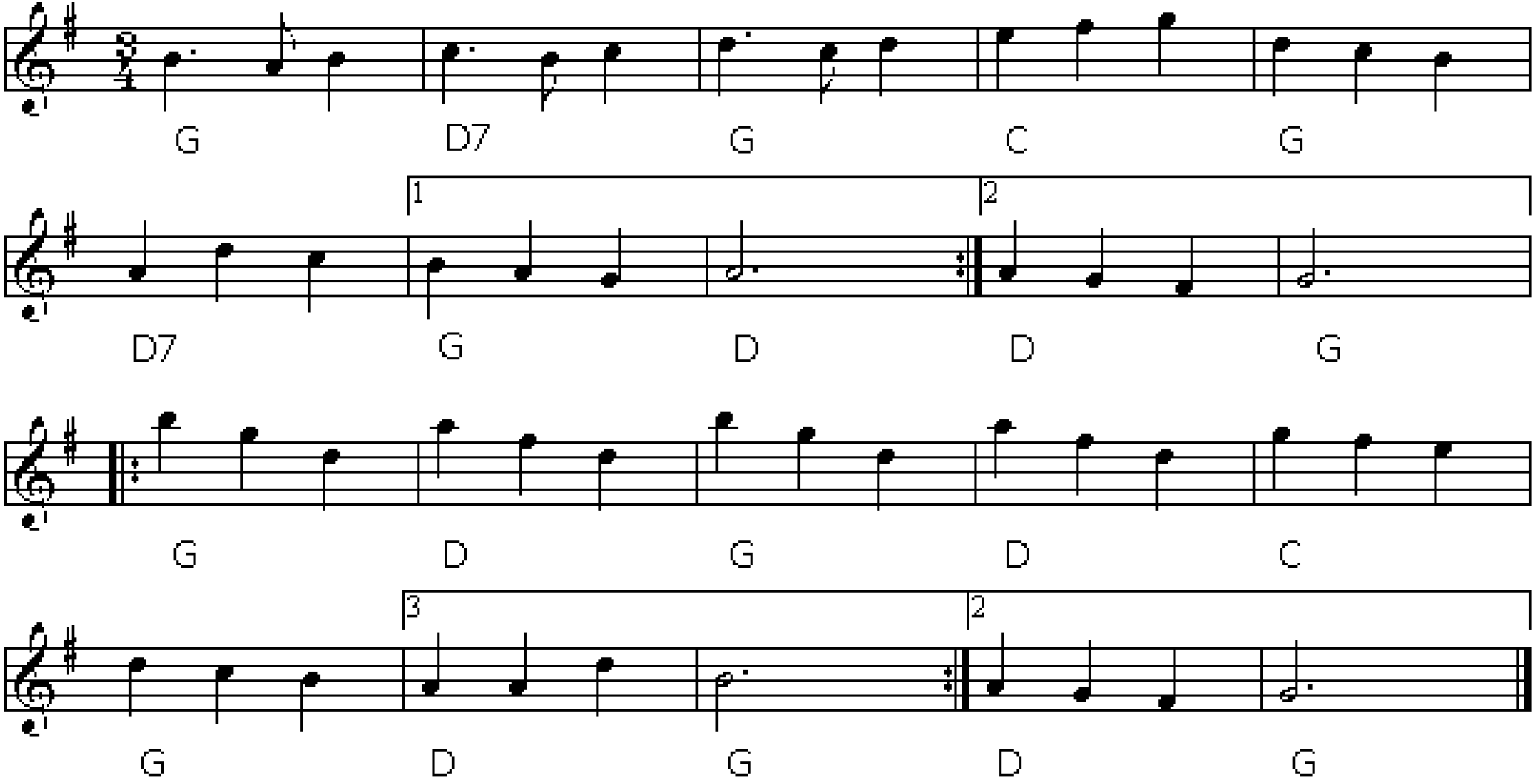

Vidars Polka

Af Jørgen Sten Andersen

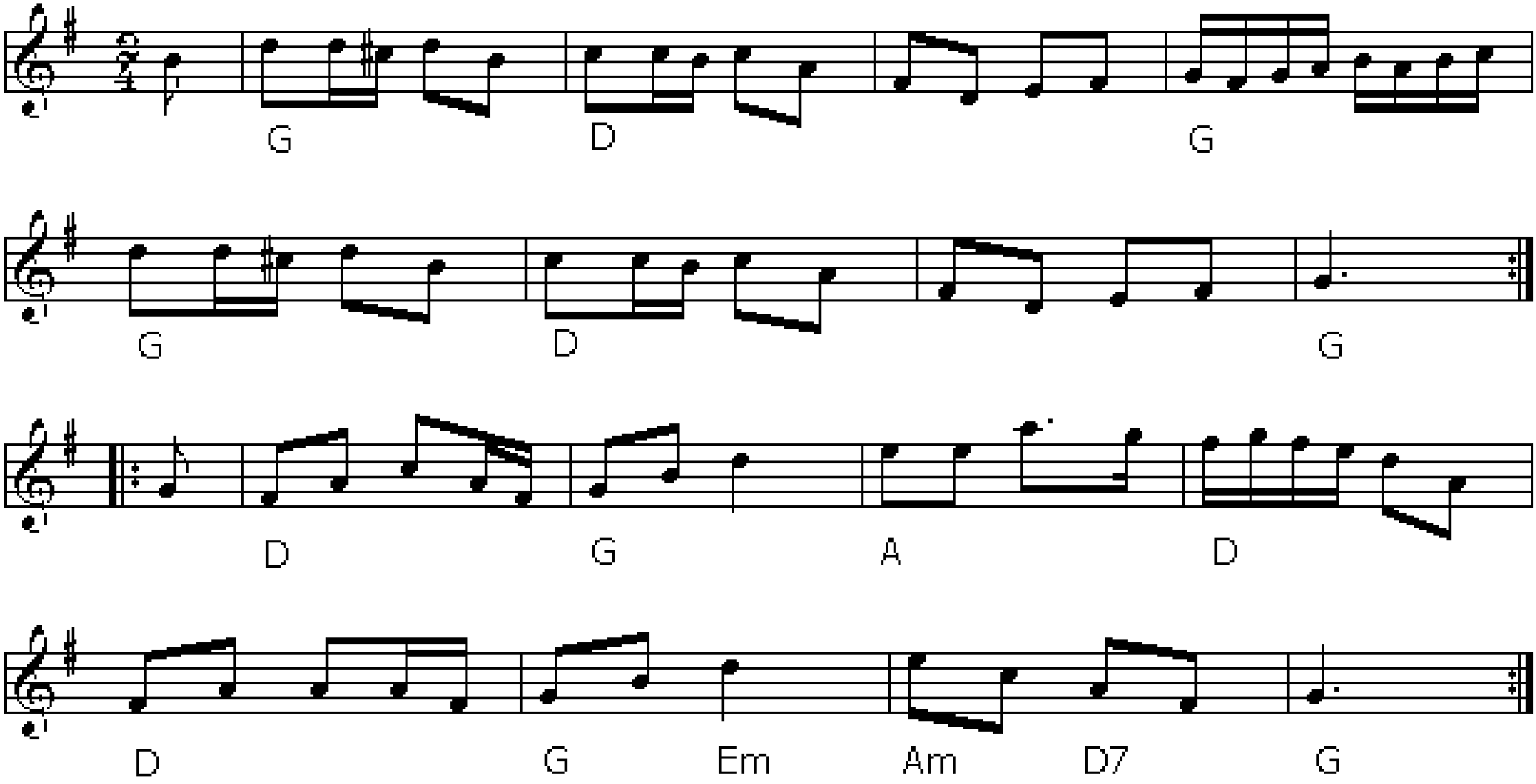

Wiggen

Dans: Snoa

Rupert Wigg (Frösön, Jämtland)

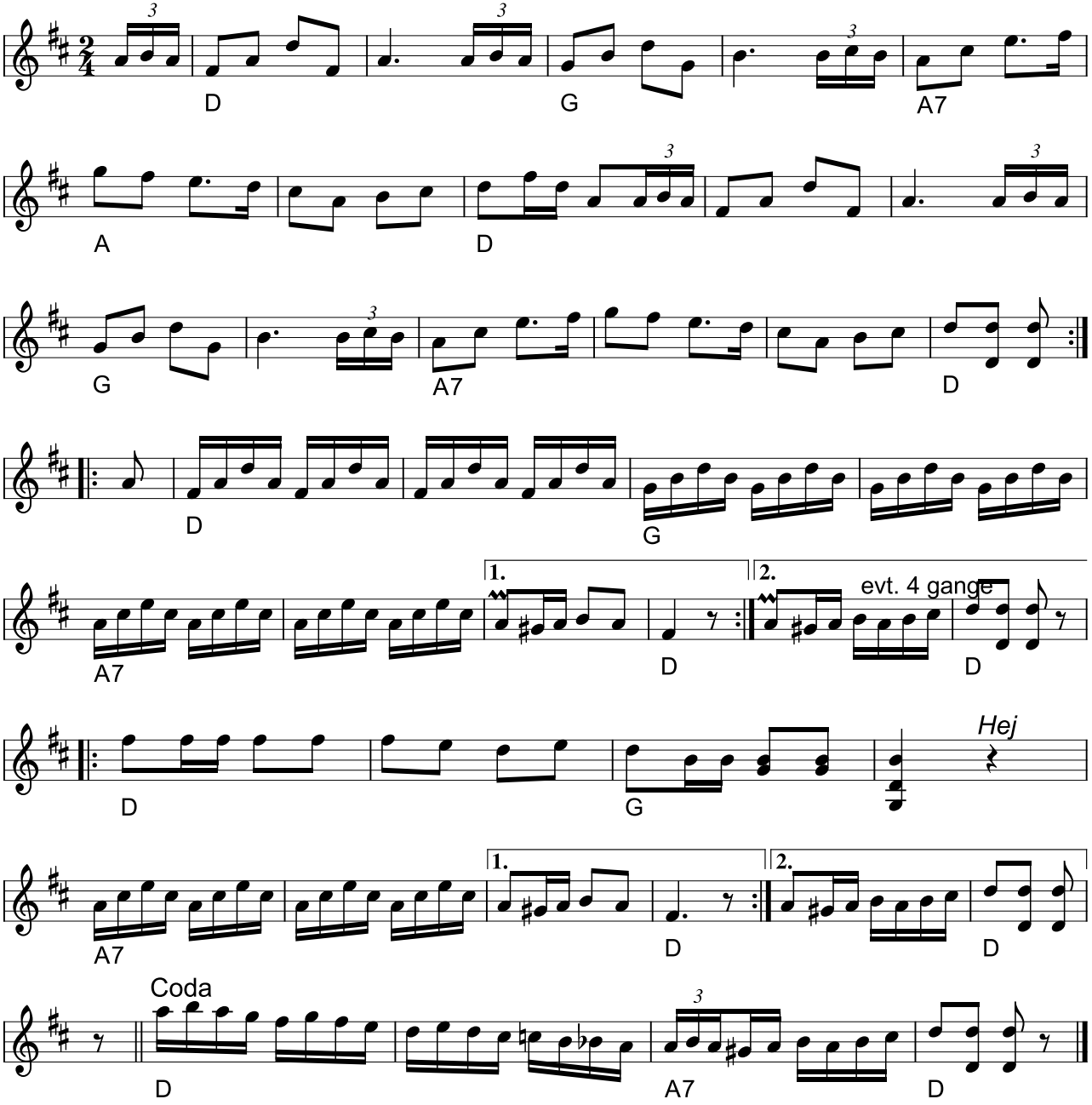

Æ Føhringer

Sønderhoning

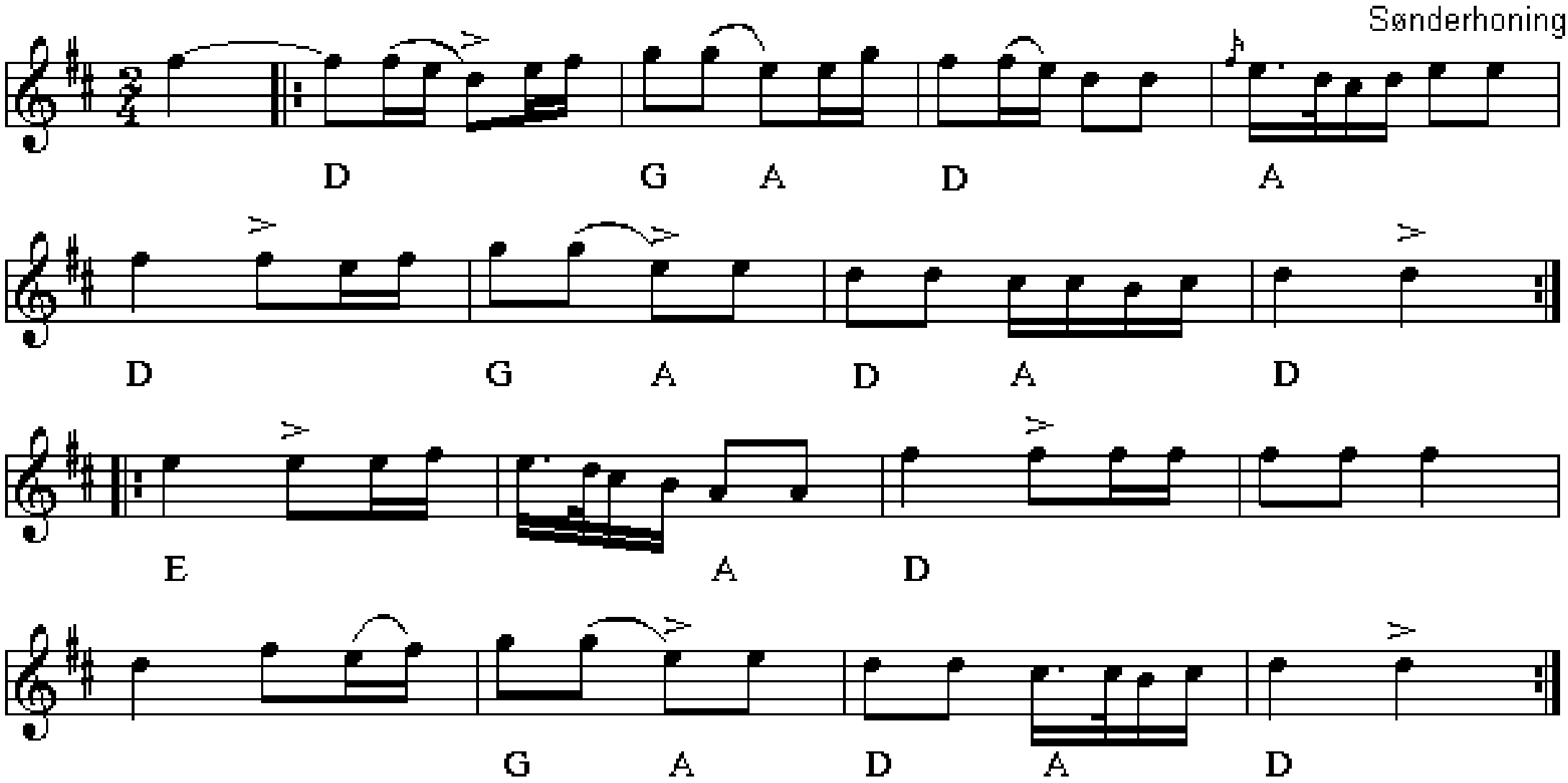

Æ Rømeser

Trad. Sønderho

